

PRE-Sales Selection Sheet  
Checklist

1 of 20

LOT 188C-20    Model: 20-1456 B The Hampton

PURCHASERS: SHAMIM SHAH/

VENDOR:        Heathwood Homes (Huron) Limited

- ☒ FINISHED BASEMENT  
☐ COLD CELLAR

UPGRADED / MODIFIED ELEVATION

- ☐ CORNER UPGRADE  
☐ REAR UPGRADE

CEILING UPGRADE - SMOOTH

- ☐ MAIN FLOOR  
☐ SECOND FLOOR  
☐ BASEMENT

ADDITIONAL ROUGH-INS

- ☐ 200 AMP SERVICE  
☐ WET BAR ROUGH-IN  
☐ HUMIDIFIER  
☒ AIR CONDITIONING

GAS ROUGH-IN

- ☐ STOVE  
☐ DRYER  
☐ BBQ  
☐ ADDITIONAL FIREPLACE

KITCHEN: HOODFAN VENTING SIZE

- ☐ 6 IN ROUND DUCT  
☒ 7 IN ROUND DUCT

FULL BASEMENT STAIRS:	N/A
UPPER BASEMENT STAIRS:	All Oak
LOWER BASEMENT STAIRS:	Carpet Grade
MAIN STAIRS:	All Oak
MEDIA STAIRS (if applicable):	N/A
LOFT STAIRS (if applicable):	N/A

Aug. 27/20    Signature  
Date    Purchaser:    on file

Aug. 27/20    IRIT SALEM  
Date    Decor Consultant:

- APPROVED -

*M. Rosen*

Date    Purchaser:

-08- 31 2020

Date

Heathwood Homes (Huron) Limited

Locked Date:

Approved



# Sales Selection Sheet

Wallaceton

2 of 20

PURCHASER: SHAMIM SHAH

TEL:

LOT / UNIT	PHASE	MODEL	
188C-20	1	20-1456 B The Hampton	

It is herein understood and agreed between the undersigned parties hereto that the following changes shall be made to the above mentioned Agreement of Purchase and Sale in accordance with the agreement and except for such changes noted below, all other terms and conditions in the Agreement of Purchase and Sale shall remain as stated herein: It is further understood that and agreed that all changes and additions shall be installed as per builder's specifications, location and available selections. The Purchaser hereby agrees to purchase the following extras:

## MISC.

1	SCHEDULE E: FIVE THOUSAND (\$5,000.00) IN UPGRADES AT DECOR (NO CASH VALUE) - TOWNHOMES	Qty: 1	
32,980	Note: Revised Schedule E by Amendment dated August 27/20 Changed from Original Schedule E: Five Appliances		

Sub Total

HST

Total

1. This Sales Selection Sheet when properly executed forms part of our Agreement of Purchase and Sale.
2. All extras and upgrades listed above are subject to Construction Progress and Architectural and Municipal requirements.
3. In the event the Vendor is unable to incorporate the work approved above in the construction of the house for any reason whatsoever, the Vendor will not be liable to the Purchaser in any way. The monies paid for any changes or optional extras not proceeded with shall be returned to the Purchaser, without interest. The cost of options or extras is non-refundable in all other circumstances. If for any reason whatsoever the Agreement of Purchase and Sale is not completed, the total cost of work approved above will be retained by the Vendor.
4. The Vendor reserves the right to substitute above materials and equipment with that of equal or better quality.
5. Purchaser acknowledges that items may not be exactly as shown. Variations from the Vendor's samples may occur in finished materials due to normal production processes. Vendor is not responsible for shade difference which may occur from different dye lots or wood grains. Variations from the Vendor's samples will occur with natural materials such as wood, marble, granite, hardwood and brick.
6. The Vendor reserves the right to select Grout & Thresholds that best suits the Tile selected.
7. Selections will not be processed unless signed by Heathwood Homes Head Office.
8. The selections made on this schedule are final and cannot be changed once submitted.
9. The Purchaser has checked and acknowledges the accuracy of this schedule.

## Payment Summary

Paid By Amount

Total Payment:

PURCHASER:

Signature on file  
SHAMIM SHAH

31-Aug-20  
DATE

IRIT Salem  
Decor Consultant

31-Aug-20  
DATE

- APPROVED -

-08- 31 2020

Date Approved Heathwood Homes (Huron) Limited

TAX#:1

PREPARED BY: Marilyn Rosen

PE 325-1

SInvoice.rpt 28may19

SHAMIM SHAH/  
Project: Wallaceton  
Unit: 188C-20, Phase: 1  
Model: 20-1456 B The Hampton

Created: 6/2/2020 14:35:24  
Locked:  
Closed:

3 OF 20

Kitchen

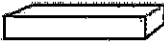
Cabinet Colour/Style	9166	Viking III-CHARLESTON-ORCHID-3DL ***STD***
Countertop	9069	MSI Quartz GROUP 1 ICED WHITE ***STD***
Countertop Edge	4010	SINGLE POLISHED STRAIGHT EDGE 3/4 INCH ***STD*** 
Cabinet Hardware	7667	12881-HARDWARE ***STD***
Island Cabinet Colour/Style	9166	Viking III-CHARLESTON-ORCHID-3DL ***STD***
Island Countertop	9069	MSI Quartz GROUP 1 ICED WHITE ***STD***
Backsplash	1111	N/A *****
Backsplash Grout	1111	N/A *****
Backsplash Tile Pattern	1111	N/A *****

HoodFan	1111	AV1308 Air King 30  PAGE 20
Appliances	1111	Purchasers have been advised: standard fridge opening is a minimum 37 3/8 x 73 3/8". Ice Waterline Rough-In is included.
Appliances	1111	Standard stove opening is 30" and standard dishwasher opening is 24". Any gas stove will require backsplash or stainless steel backing to avoid fire hazards.
Appliances	1111	Purchasers acknowledge: Heathwood Homes and its contractors will not be responsible for any kitchen cabinet changes due to appliances dimension changes after
Comment		

Kitchen/Breakfast

Flooring	8913	UN.BL.BIA.1224-Biel-Bianco (White)-12 x 24 See Tile Direction on Sketch 2 Page 14 ***2***
Floor Tile Grout	2225	Grout-(27) Silver ***STD***
Floor Tile Pattern	3050	SIDE TO SIDE ***STD***

Handwritten signature or mark.

Customer Colours

SHAMIM SHAH/  
Project: Wallaceton  
Unit: 188C-20, Phase: 1  
Model: 20-1456 B The Hampton

Created: 6/2/2020 14:35:24  
Locked:  
Closed:

4 of 20

Comment

Hall

Flooring

7497Red Oak Pearl-Vintage Engineered-AURORA -3/4 inch x 3 1/4 inch \*\*\*STD\*\*\*

Comment

Foyer

Flooring

8913UN.BL.BIA.1224-Biel-Bianco (White)-12 x 24 See Tile Direction on Sketch 2 Page 14 \*\*\*2\*\*\*

Floor Tile Grout

2225Grout-(27) Silver \*\*\*STD\*\*\*

Floor Tile Pattern

3050SIDE TO SIDE \*\*\*STD\*\*\*

Comment

Mud Room

Flooring

3050GE.BY.AZR.1313 New Byzantine Azzuro 13

Floor Tile Grout

2225Grout-(27) Silver \*\*\*STD\*\*\*

Floor Tile Pattern

3000STANDARD SQUARE \*\*\*STD\*\*\*

Comment

Powder Room

Flooring

8913UN.BL.BIA.1224-Biel-Bianco (White)-12 x 24 See Tile Direction on Sketch 2 Page 14 \*\*\*2\*\*\*

Floor Tile Grout

2225Grout-(27) Silver \*\*\*STD\*\*\*

55

SHAMIM SHAH/  
Project: Wallaceton  
Unit: 188C-20, Phase: 1  
Model: 20-1456 B The Hampton

Created: 6/2/2020 14:35:24  
Locked:  
Closed:

5 of 20

Floor Tile Grout 2220 Grout (27) Silver STD

Floor Tile Pattern 3050 SIDE TO SIDE \*\*\*STD\*\*\*

Plumbing Fixture (Colour) 1737 Plumbing Fixtures-WHITE \*\*\*STD\*\*\*

Comment

Great Room

Flooring 7497 Red Oak Pearl-Vintage Engineered-AURORA -3/4 inch x 3 1/4 inch \*\*\*STD\*\*\*

Comment

Upper Hall

Flooring 9245 DY 87354-Dynasty Tex-OVERCAST-40 oz Poly\*\*\*STD\*\*\*

Comment

Finished Basement (Rec) Room/Hall

Flooring 9245 DY 87354-Dynasty Tex-OVERCAST-40 oz Poly\*\*\*STD\*\*\*

Comment

Master Bedroom

Flooring 9245 DY 87354-Dynasty Tex-OVERCAST-40 oz Poly\*\*\*STD\*\*\*

Comment

Bedroom 2

Flooring 9245 DY 87354-Dynasty Tex-OVERCAST-40 oz Poly\*\*\*STD\*\*\*

LS

SHAMIM SHAH/  
Project: Wallaceston  
Unit: 188C-20, Phase: 1  
Model: 20-1456 B The Hampton

Created: 6/2/2020 14:35:24  
Locked:  
Closed:

6 of 20

Comment	
---------	--

Bedroom 3

Flooring	9245	DY 87354-Dynasty Tex-OVERCAST-40 oz Poly***STD***
----------	------	---

Comment	
---------	--

Master Ensuite

Cabinet Colour/Style	9163	Viking II-GEORGIAN-RAIN CLOUD-3DL ***STD***
----------------------	------	---

Countertop	8827	4925K-07-Countertop-CALCUTTA MARBLE-Wilsonart ***STD***
------------	------	---

Countertop Edge	1111	N/A *****
-----------------	------	-----------

Cabinet Hardware	2093	9671-HARDWARE ***STD***
------------------	------	-------------------------

Floor Tile	2093	GE.MD.WHT.1818.MT Madison Series White Matte 18
------------	------	---

Floor Tile Grout	2225	Grout-(27) Silver ***STD***
------------------	------	-----------------------------

Floor Tile Pattern	3000	STANDARD SQUARE ***STD***
--------------------	------	---------------------------

Shower Floor Tile	8661	OD.ON.SWT.0202.MT.N-Ontario Series Mosaic-Snow White Matte-2 x 2 ***STD***
-------------------	------	--

Shower Floor Tile Grout	2226	Grout-(00) White ***STD***
-------------------------	------	----------------------------

Shower Floor Tile Pattern	3000	STANDARD SQUARE ***STD***
---------------------------	------	---------------------------

Shower Wall Tile	5411	QT.SP.WHT.0810-Splendour-White-8 inch x 10 inch ***STD***
------------------	------	---

Shower Wall Tile Grout	2226	Grout-(00) White ***STD***
------------------------	------	----------------------------

Shower Wall Tile Pattern	3090	VERTICAL STACKED ***STD***
--------------------------	------	----------------------------

15

SHAMIM SHAH/  
Project: Wallaceton  
Unit: 188C-20, Phase: 1  
Model: 20-1456 B The Hampton

Created: 6/2/2020 14:35:24  
Locked:  
Closed:

7 of 20



--	--	--	--

Shower Jamb(s) and Sill(s) 8923 Shower Jamb / Sill-Thassos White \*\*\*STD\*\*\*

Plumbing Fixture (colour) 1737 Plumbing Fixtures-WHITE \*\*\*STD\*\*\*

Comment

Main Bathroom

Cabinet Colour/Style 9168 Viking III-CHARLESTON-MOONLIGHT-3DL \*\*\*STD\*\*\*

Countertop 8806 4987K-07-Countertop-LECHE VESTA-Wilsonart \*\*\*STD\*\*\*

Countertop Edge 1111 N/A \*\*\*\*\*

Cabinet Hardware 2093 9671-HARDWARE \*\*\*STD\*\*\*

Flooring 9071 GE.BY.AZR.1313 New Byzantine Azzuro 13

Floor Tile Grout 2225 Grout-(27) Silver \*\*\*STD\*\*\*

Floor Tile Pattern 3000 STANDARD SQUARE \*\*\*STD\*\*\*

Tub Wall Tile 9020 QT.WV.WHT.0810-Weave-White-8 x 10 \*\*\*STD\*\*\*

Tub Wall Tile Grout 2226 Grout-(00) White \*\*\*STD\*\*\*

Tub Wall Tile Pattern 3090 VERTICAL STACKED \*\*\*STD\*\*\*

Plumbing Fixture (Colour) 1737 Plumbing Fixtures-WHITE \*\*\*STD\*\*\*

Comment

Finished Basement Bathroom

Cabinet Colour/Style 6265 Viking III-MANCHESTER-SHALE GREY CL-MAPLE \*\*\*STD\*\*\*

Countertop 8822 4924-38-Countertop-WHITE CARRARA-Wilsonart



Handwritten signature or mark.

SHAMIM SHAH/  
Project: Wallaceton  
Unit: 188C-20, Phase: 1  
Model: 20-1456 B The Hampton

Created: 6/2/2020 14:35:24  
Locked:  
Closed:

8 of 20

		***STD***
Countertop Edge	1111	N/A *****
Cabinet Hardware	7667	12881-HARDWARE ***STD***
Flooring	8261	TR.ST.BYZ.1313-Serpentine-Beyaz/White-13x13 See Tile Line Pattern on Sketch   Page 13 ***STD***
Floor Tile Grout	2222	Grout-(105) Driftwood ***STD***
Floor Tile Pattern	3000	STANDARD SQUARE ***STD***
Shower Floor Tile	8661	OD.ON.SWT.0202.MT.N-Ontario Series Mosaic-Snow White Matte-2 x 2 ***STD***
Shower Floor Tile Grout	2226	Grout-(00) White ***STD***
Shower Floor Tile Pattern	3000	STANDARD SQUARE ***STD***
Wall Tile	8257	TR.ST.BYZ.0810-Serpentine-Beyaz/White-8 x 10 ***STD***
Wall Tile Grout	2226	Grout-(00) White ***STD***
Wall Tile Pattern	3090	VERTICAL STACKED ***STD*** <div><div></div><div></div><div></div><div></div><div></div><div></div><div></div><div></div></div>
Shower Jamb(s)	8923	Shower Jamb / Sill-Thassos White ***STD***
Plumbing Fixture (Colour)	1737	Plumbing Fixtures-WHITE ***STD***
Comment		

Great Room Fireplace

Type	8865	Dimplex-Electric Fireplace-PF3033HL ***STD***
Mantle	8891	NF-17-Paint Grade Mantle- Cabinet (Per Plan)-WHITE ***STD*** PAGE 16
Surround Opt.	1111	N/A *****

JS



SHAMIM SHAH/  
Project: Wallaceton  
Unit: 188C-20, Phase: 1  
Model: 20-1456 B The Hampton

Created: 6/2/2020 14:35:24  
Locked:  
Closed:

9 of 20

Note	1111	Purchasers have been advised: heat from the FP can damage TV above a FP and items placed on mantle.
Note	1111	Heathwood and its contractors will not be liable for any damage on items placed/installed above a FP after closing.
Comment		

Basement Stairs

Type	1714	Carpet Grade Stairs ***STD BASEMENT STAIRS***
Colour	7920	Aurora (Carob) STAIN TO COMPLIMENT HARDWOOD AND WILL VARY FROM FLOORING ***99***
Carpet Runner	1111	N/A *****
Handrail/Pickets/Post Type	7652	1 5/16 inch Square pickets with 3 1/2" Square/Cap Post(s)-ALL OAK ***STD***
Handrail/Pickets/Post Colours	7762	Carpet Grade-Stain handrail, stringers, nosing _post(s). (Me
Carpet	9245	DY 87354-Dynasty Tex-OVERCAST-40 oz Poly***STD***
Custom Stain/Paint	1111	N/A *****
Comment		

Basement Stairs Landing(s)

Flooring	7497	Red Oak Pearl-Vintage Engineered-AURORA -3/4 inch x 3 1/4 inch ***3***
Comment		

Main Stairs

Type	1712	Oak Stairs ***STD MAIN STAIRS***
Colour	7920	Aurora (Carob) STAIN TO COMPLIMENT HARDWOOD AND WILL VARY FROM FLOORING ***99***
Carpet Runner	1111	N/A *****
Handrail/Pickets/Posts Type	7652	1 5/16 inch Square pickets with 3 1/2" Square/Cap Post(s)-ALL OAK ***STD***

Customer Colours

126

SHAMIM SHAH/  
Project: Wallaceeton  
Unit: 188C-20, Phase: 1  
Model: 20-1456 B The Hampton

Created: 6/2/2020 14:35:24  
Locked:  
Closed:

10 of 20

Handrail/Pickets/Posts Colour 1728 Oak Grade-Stain handrail,oak pickets,stringers,treads,risers

Custom Stain/Paint 1111 N/A \*\*\*\*\*

Comment

Main Stairs Landing(s)

Flooring 7497 Red Oak Pearl-Vintage Engineered-AURORA -3/4 inch x 3 1/4 inch \*\*\*STD\*\*\*

Comment

Throughout

Walls - Paint Colour 1717 22-Wall-WARM GREY \*\*\*STD\*\*\*

Underpad 1079 500 Series-Underpad \*\*\*STD\*\*\*

Thresholds 2232 Metal Thresholds \*\*\*STD\*\*\*

Switches and Plug 5796 Decora White Switches and Plugs \*\*\*STD\*\*\*

Trim Size 8705 4 1/4 Baseboard and 2 1/4 Casings \*\*\*STD\*\*\*

Trim - Paint Colour 1716 Trim-WHITE \*\*\*STD\*\*\*

Comment

Purchaser: SHAMIM SHAH Aug 27/20 Date Decor Consultant Aug 27 2020 Date

Purchaser: Wallaceton Date Wallaceton -08-31-2020 Date Approved

- APPROVED -



Sales Selection Sheet  
Wallaceton

11 of 20  
TEL:

PURCHASER: SHAMIM SHAH

LOT / UNIT	PHASE	MODEL	
188C-20	1	20-1456 B The Hampton	

It is herein understood and agreed between the undersigned parties hereto that the following changes shall be made to the above mentioned Agreement of Purchase and Sale in accordance with the agreement and except for such changes noted below, all other terms and conditions in the Agreement of Purchase and Sale shall remain as stated herein: It is further understood that and agreed that all changes and additions shall be installed as per builder's specifications, location and available selections. The Purchaser hereby agrees to purchase the following extras:

Cabinetry

1 189,309  32,969	CABINETRY - 05H-66CM DEEP FRIDGE ENCLOSURE (COUNTER DEPTH) WITH NO WALLS ([2] 66CM DEEP GABLES AND [1] 66CM DEEP CABINET) (THIS IS NOT A ZERO CLEARANCE ENCLOSURE. STANDARD HEIGHTS AND WIDTHS WILL BE USED.) ; PRICE ALL THE SAME FOR ALL LINES - KITCHEN  Note: SKETCH # 2 PAGE 14	Qty: 1
2 189,343  32,970	CABINETRY - 11A-UPPER ANGLE CORNER PER UNIT - UPGRADE 1  Note: SKETCH # 2 PAGE 14	Qty: 1

Ceramics

3 176,268  32,975	CERAMICS - FLOOR - KITCHEN - UPGRADE 2  Note:	Qty: 1
4 176,244  32,976	CERAMICS - FLOOR - FOYER - UPGRADE 2  Note:	Qty: 1
5 176,283  32,977	CERAMICS - FLOOR - ENSUITE MASTER - UPGRADE 1  Note:	Qty: 1
6 176,252  32,979	CERAMICS - FLOOR - POWDER ROOM - UPGRADE 2  Note:	Qty: 1

Electrical

7 189,45C  32,972	ELECTRICAL - CEILING ROUGH-IN (CAPPED)  Note: GREAT ROOM: TO BE INSTALLED IN TEH CENTRE OF THE ROOM- USE EXISTING SWITCH PLUG KITCHEN; TO BE INSTALLED ABOVE THE BREAKFAST BAR- USE SAME SWITCH AS STD. KITCHEN LIGHT SEE SKETCH# 2 PAGE# 14	Qty: 2
8 189,449  32,973	ELECTRICAL - EXTRA WALL INTERIOR OUTLET ON EXISTING CIRCUIT (DOES NOT INCLUDE KITCHEN OUTLETS)  Note: GREAT ROOM: TO BE INSTALL ABOVE THE CENTRE OF THE FIRE PLACE 70" +- FROM FLOOR SEE SKETCH # 2 PAGE# 14	Qty: 1

Heating/Air

9 189,474  32,971	HEATING/AIR - ROUGH-IN GAS LINE FOR GAS STOVE AT MAIN FLOOR (SEE SPECS) (HOOK-UP NOT INCLUDED) LEAVE STANDARD 120 VOLT ELECTRICAL OUTLET ON A SEPARATE CIRCUIT. * SPECIFY IF STANDARD 220V WILL STAY OR BE RELOCATED  Note:	Qty: 1
----------------------------	---	--------

Initials: SS

TAX#:1

PREPARED BY: Marilyn Rosen

PE 324-1



PURCHASER: SHAMIM SHAH

Sales Selection Sheet

Wallaceton

12 of 20  
TEL:

LOT / UNIT	PHASE	MODEL	
188C-20	1	20-1456 B The Hampton	

MISC.

10	PROMO - SCHEDULE E	Qty: (1)
32,999	Note:	

Sub Total  
HST  
Total

1. This Sales Selection Sheet when properly executed forms part of our Agreement of Purchase and Sale.
2. All extras and upgrades listed above are subject to Construction Progress and Architectural and Municipal requirements.
3. In the event the Vendor is unable to incorporate the work approved above in the construction of the house for any reason whatsoever, the Vendor will not be liable to the Purchaser in any way. The monies paid for any changes or optional extras not proceeded with shall be returned to the Purchaser, without interest. The cost of options or extras is non-refundable in all other circumstances. If for any reason whatsoever the Agreement of Purchase and Sale is not completed, the total cost of work approved above will be retained by the Vendor.
4. The Vendor reserves the right to substitute above materials and equipment with that of equal or better quality.
5. Purchaser acknowledges that items may not be exactly as shown. Variations from the Vendor's samples may occur in finished materials due to normal production processes. Vendor is not responsible for shade difference which may occur from different dye lots or wood grains. Variations from the Vendor's samples will occur with natural materials such as wood, marble, granite, hardwood and brick.
6. The Vendor reserves the right to select Grout & Thresholds that best suits the Tile selected.
7. Selections will not be processed unless signed by Heathwood Homes Head Office.
8. The selections made on this schedule are final and cannot be changed once submitted.
9. The Purchaser has checked and acknowledges the accuracy of this schedule.

Payment Summary

Paid By Amount

Total Payment:

PURCHASER:

Shah  
SHAMIM SHAH

27-Aug-20  
DATE

[Signature]  
Decor Consultant

27-Aug-20  
DATE

APPROVED

-08- 31 2020

Date Approved Heathwood Homes (Huron) Limited

TAX#:1

PREPARED BY: Marilyn Rosen

PE 324-2

S\invoice.rpt 28may19

UK-75 WALLACETON  
LOT 188C-20  
20-1456 ELEV. B  
THE HAMPTON

13 of 20

20-1456 ELEV. B

THE HAMPTON

ELEVATION B | 1,800 SQ. FT.

Includes 329 square feet of finished lower level

Sketch #1

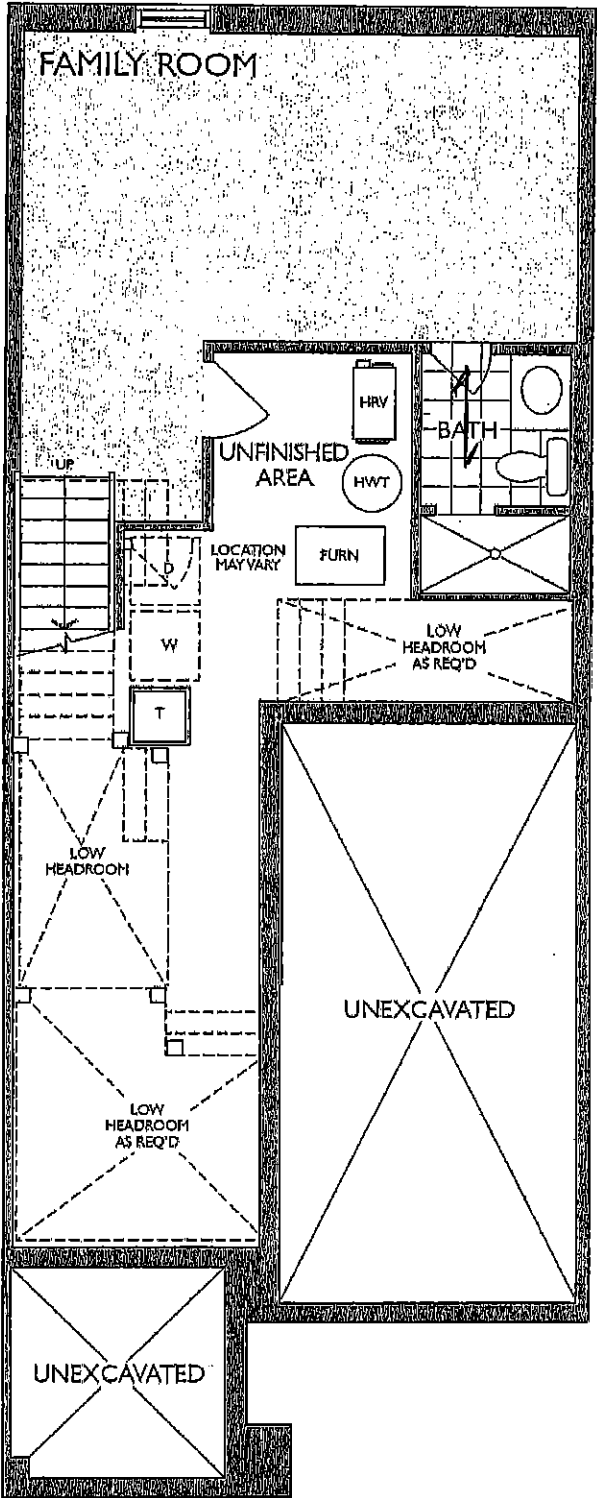

TILE PATTERN  
DIRECTION

LOWER LEVEL  
ELEVATION B

LS

UK-75 WALLACETON  
LOT 188C-20  
20-1456 ELEV. B  
THE HAMPTON

14 OF 20

20-1456 ELEV. B

THE HAMPTON  
ELEVATION B | 1,800 SQ. FT.

Sketch #2

Includes 329 square feet of finished lower level

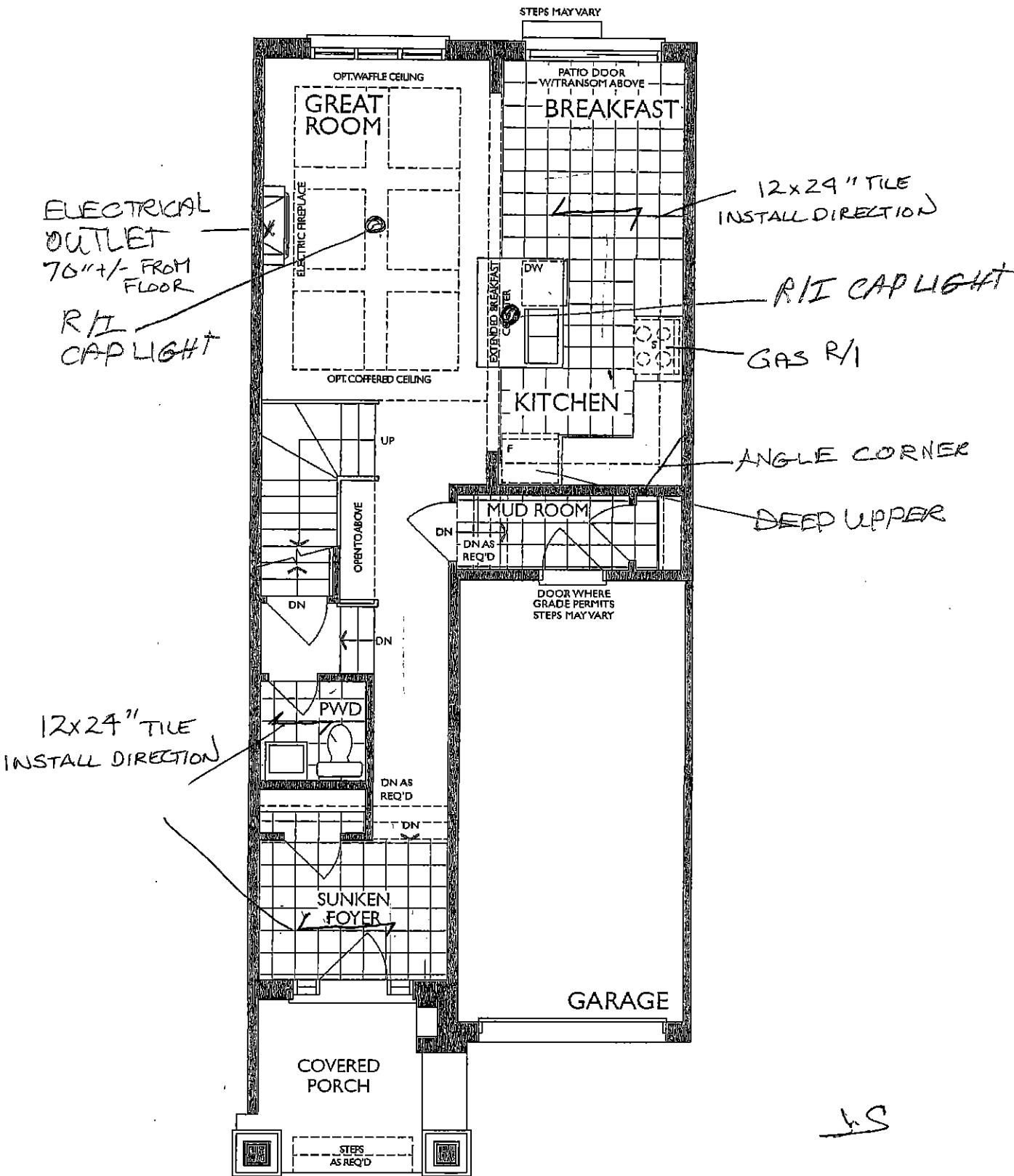

MAIN FLOOR  
ELEVATION B

UK-75 WALLACETON  
LOT 188C-20  
20-1456 ELEV. B  
THE HAMPTON

15 of 20

20-1456 ELEV. B

THE HAMPTON  
ELEVATION B | 1,800 SQ. FT.

Sketch #3 Includes 329 square feet of finished lower level

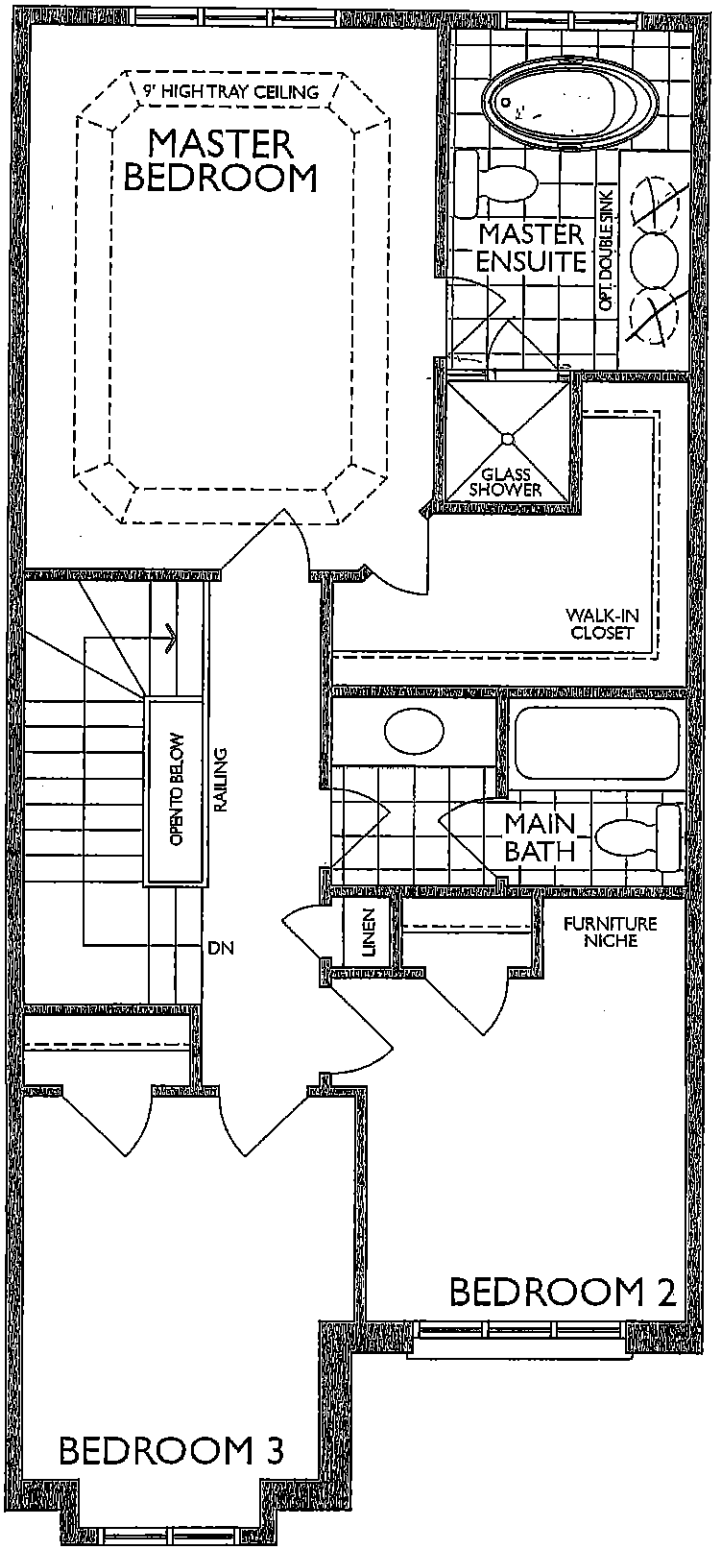

SECOND FLOOR  
ELEVATION B

LS

UK-75 WALLACETON  
LOT 188C-20  
20-1456 ELEV. B  
THE HAMPTON

16 of 20

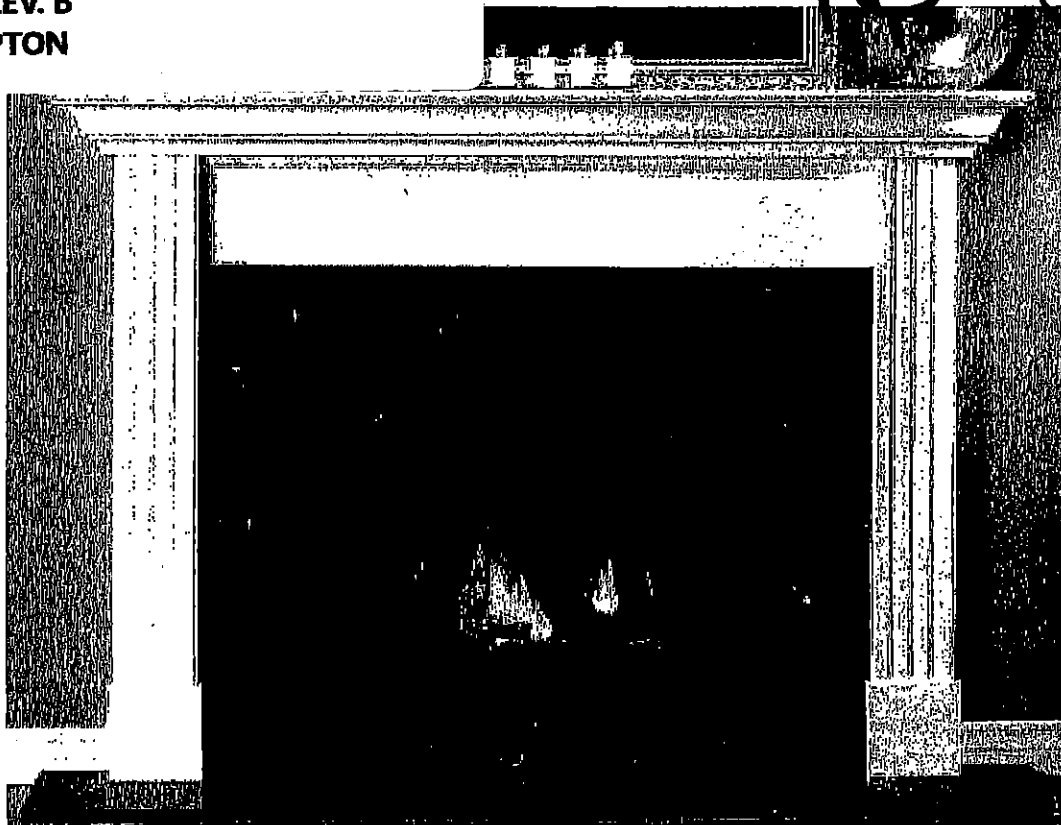

## STANDARD NF 15 Mantel

Clean apron finish with fluted legs

**WHITE PAINT GRADE FINISH**

(PICTURE SHOWN WITH UPGRADE SURROUND AND HEARTH -PRICED SEPARATELY)



'CABINET'

## STANDARD NF 17 Mantel

**WHITE PAINT GRADE FINISH**

(PICTURE SHOWN WITH UPGRADE SURROUND AND HEARTH -PRICED SEPARATELY)

65



UK-75 WALLACETON  
 LOT 188C-20  
 20-1456 ELEV. B  
 THE HAMPTON

17 of 20

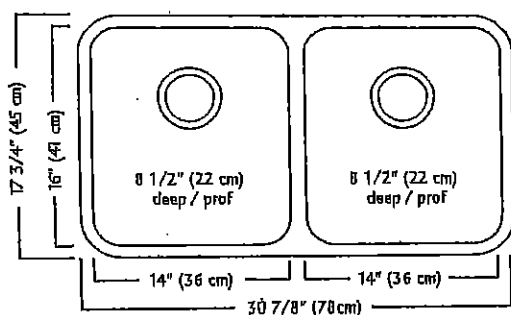
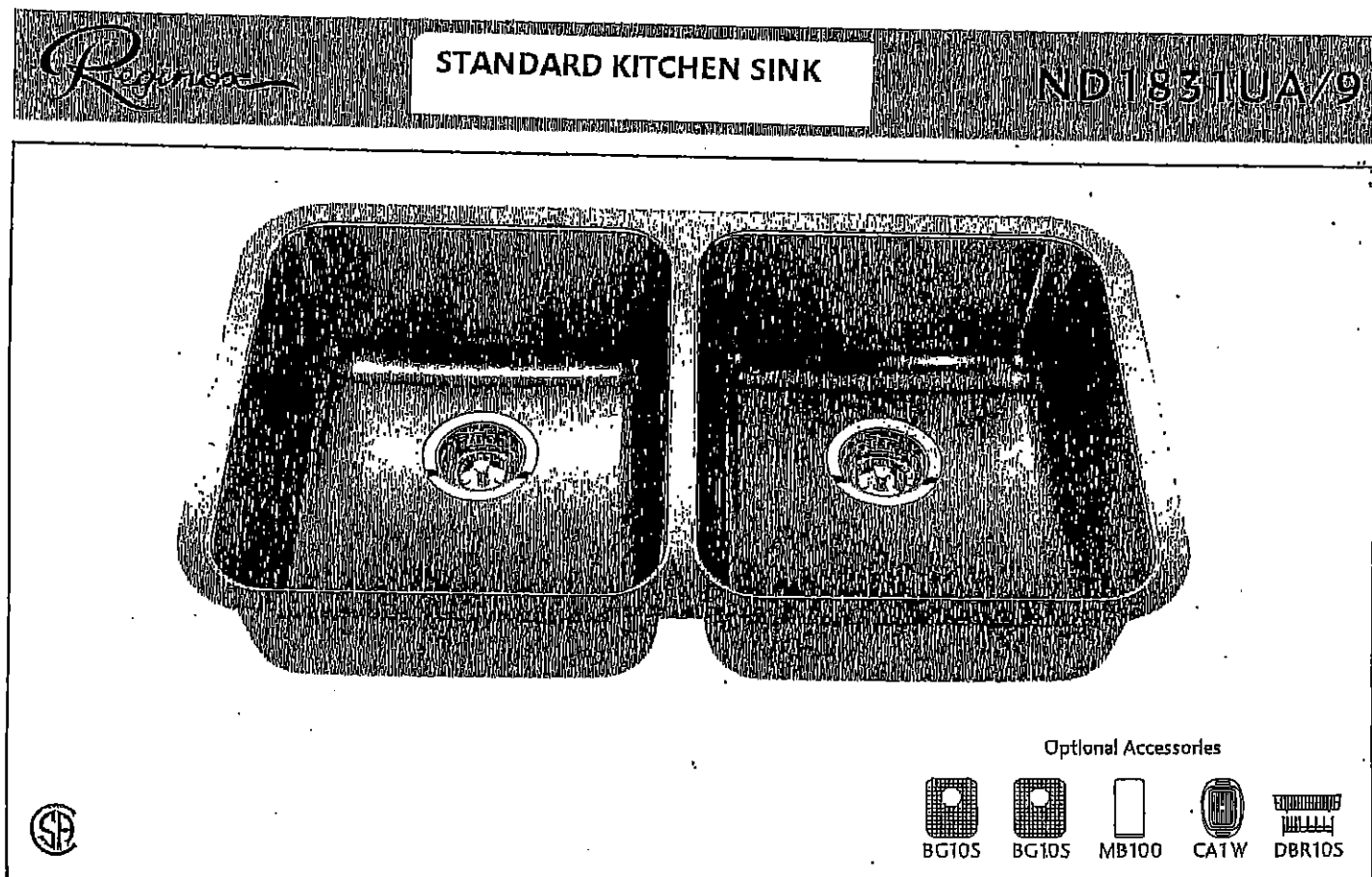

### ND1831UA/9 SPECIFICATION

Model ND1831UA/9 is a double (two equal size) bowl undermount sink manufactured by Franke Kindred Canada Limited from 18 gauge stainless steel. Product has silk finished rims and linear brush finished bowls. Sink is fully undercoated. Basket strainer waste fittings (3 1/2", 89 mm) are included. Sink is backed with a limited lifetime warranty.

- O.D. 17 3/4" x 30 7/8" x 8 1/2" (45 x 78 x 22 cm)
- Recommended for minimum 36" cabinet

Franke Kindred Canada Limited  
 P.O. Box 190, 1000 Franke Kindred Road, Midland, Ontario, Canada, L4R 4K9 Phone: 866-687-7465 Fax: 800-361-8408

LS

UK-75 WALLACETON  
LOT 188C-20  
20-1456 ELEV. B  
THE HAMPTON

18 of 20

STANDARD KITCHEN FAUCET

Align

Modern

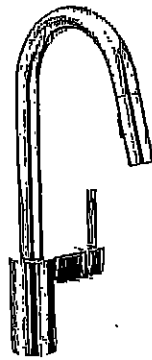

Single Handle Pull-Down Kitchen  
Faucet\*

Model 7565+

LS

SR-75 WALLACE TON  
LOT 188C-20  
20-1456 ELEV. B  
THE HAMPTON

# Chateau

Transitional

19 of 20

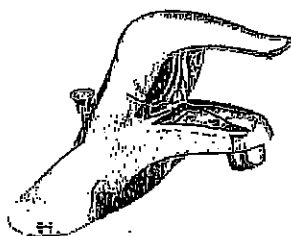

Lavatory Faucet with Pop-Up Drain  
Model L4621†

## VANITY SINKS AND PEDESTAL

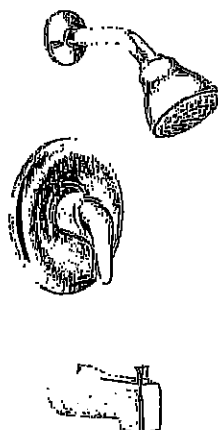

Posi-Temp® Pressure Balancing Tub/Shower  
Model 62320 / TL183†

OR

Posi-Temp Valve and Tub/Shower Trim  
with Eco-Performance Easy Clean® XL  
Model 62320 / TL183EP†  
(TL183EP not available in BC)

## SHOWER AND 5' TUB FAUCETS



2 Handle Roman Tub with 9" Spout  
Model 4796 / T990†

## FREESTANDING TUB FAUCETS

25

UK-75 WALLACETON  
LOT 188C-20  
20-1456 ELEV. B  
THE HAMPTON

STANDARD HOODFAN FOR  
WALLACETON TOWNS AND SINGLES

20 of 20



SPECIFICATIONS  
**AV SERIES**  
RANGE HOODS

180 CFM/7.0 Sones @ 0.10" SP. Horizontal  
180 CFM/7.5 Sones @ 0.10" SP. Vertical

- Dimensions**  
Overall bottom projection - 18 3/8"  
Overall top projection - 12"  
Height - 6"  
Available widths: 21", 24", 30", 36" & 42"
- Hood Body**  
Stainless Steel: 24 gauge, grade 430 stainless steel.  
Painted: 23 gauge cold rolled commercial grade (CRQG) steel, auto welded, coated with a baked enamel finish.
- Motor**  
2 speed, single coil, thermally protected, permanently lubricated.  
Rated 120 volts, 60 hz. Complete with 200°C lead wires.
- Lighting**  
Single 80 watt cook light capacity (bulb not included).
- Ducting Options**  
Horizontal ducting: 3 1/4"x10" (duct adapter and damper included).  
Vertical ducting: 3 1/4"x10" (duct adapter and damper included).  
Vertical ducting: 7" round (duct adapter and damper not included).  
Ductless: removable front vent (charcoal filter not included).
- Fan Blade**  
One piece polymeric, electronically balanced blade. 6 5/8" diameter with 5 paddles.
- Electrical connection**  
Hood top - 7/8" knockout hole for use with 1/2" cable clamp  
Hood back - 7/8" knockout hole for use with 1/2" cable clamp

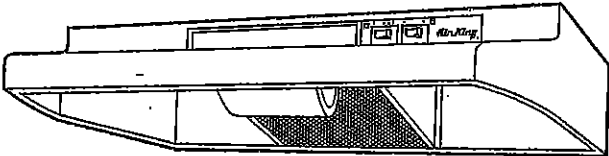

AV SERIES

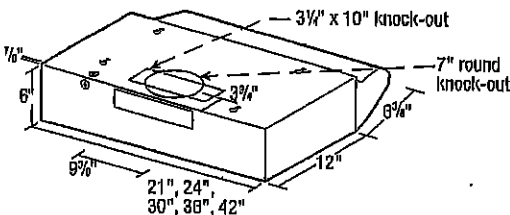

- Filters**  
UL rated, class 2 filter.  
Grease Filter: RF35 - 8 7/8"x10 3/8" (included).  
Charcoal Filter: RF34 (not included).  
Combo Grease/Charcoal: RF55 (not included).
- Available Finishes**  
White, Biscuit, Almond, Black & Stainless Steel.

EXPANDED PERFORMANCE										
Air Flow - CFM	Static Pressure (inches of w.g.)						Sones @ .1 SP	Fan Speed RPM	Power Watts	Apms
	0	0.05	0.1	0.15	0.2	0.25				
Vertical Ducting High	246	232	218	203	181	147	7.5	2973	87.0	2.1
Horizontal Ducting High	225	210	180	175	155	120	7.0	3024	87.0	2.1

PROJECT							ARCHITECT			
LOCATION							ENGINEER			
CONTRACTOR							SUBMITTED BY		DATE	
FAN NUMBER	MODEL NUMBER	CFM	IN W.G.	HPM	WATTS	AMPS	SONES	QTY	OPTIONAL EQUIPMENT & REMARKS	



Air King: 820 Lincoln Avenue  
West Chester, Pennsylvania 19380-4468  
Tel: (610) 692-7400 • 877-304-3785  
Fax: (610) 696-8048

Canada:  
Brampton, Ontario  
Tel: 905-456-2033  
Fax: (905) 456-1015

hs