

PRE-Sales Selection Sheet
Checklist

OF 41

LOT 188C-18 Model: 20-1606 B The Grassfield

PURCHASERS: GUILLERMO ALIRIO MOYANO ARIAS/CAROLINA BALCAZAR GALL

VENDOR: Heathwood Homes (Huron) Limited

COFFERED CEILING IN GREAT ROOM

- ☒ FINISHED BASEMENT
- ☐ COLD CELLAR

UPGRADED / MODIFIED ELEVATION

☐ CORNER UPGRADE

☐ REAR UPGRADE

CEILING UPGRADE - SMOOTH

☒ MAIN FLOOR

☐ SECOND FLOOR

☐ BASEMENT

ADDITIONAL ROUGH-INS

☐ 200 AMP SERVICE

☐ WET BAR ROUGH-IN

☐ HUMIDIFIER

☒ AIR CONDITIONING

GAS ROUGH-IN

☐ STOVE

☐ DRYER

☐ BBQ

☐ ADDITIONAL FIREPLACE

KITCHEN: HOODFAN VENTING SIZE

☒ 6 IN ROUND DUCT

☐ 7 IN ROUND DUCT

FULL BASEMENT STAIRS:	N/A
UPPER BASEMENT STAIRS:	All Oak
LOWER BASEMENT STAIRS:	Carpet Grade
MAIN STAIRS:	All Oak
MEDIA STAIRS (if applicable):	N/A
LOFT STAIRS (if applicable):	N/A

June 16/20 *Signatures*

Date Purchaser:

on file

June 16/20 BRENDA LUKER

Date Decor Consultant:

• APPROVED •

-06- 17 2020 *M. Rosen*

Date Heathwood Homes (Huron) Limited

Approved

Locked Date:



Sales Selection Sheet
Wallaceton

2 of 41

PURCHASERS: GUILLERMO ALIRIO MOYANO ARIAS and CAROLINA BALCAZAR GALLEG0

TEL: RES.: 519-572-9842

LOT / UNIT 188C-18	PHASE 1	MODEL 20-1606 B The Grassfield	
-----------------------	------------	-----------------------------------	--

It is herein understood and agreed between the undersigned parties hereto that the following changes shall be made to the above mentioned Agreement of Purchase and Sale in accordance with the agreement and except for such changes noted below, all other terms and conditions in the Agreement of Purchase and Sale shall remain as stated herein: It is further understood that and agreed that all changes and additions shall be installed as per builder's specifications, location and available selections. The Purchaser hereby agrees to purchase the following extras:

APPLIANCES

1	SCHEDULE E - FIVE APPLIANCES: SS FRIDGE, STOVE , DISHWASHER, WHITE FRONT LOADER WASHER & DRYER - TOWNHOMES	Qty: 1	
26,206	Note:		

Sub Total
HST
Total

- 1. This Sales Selection Sheet when properly executed forms part of our Agreement of Purchase and Sale.
- 2. All extras and upgrades listed above are subject to Construction Progress and Architectural and Municipal requirements.
- 3. In the event the Vendor is unable to incorporate the work approved above in the construction of the house for any reason whatsoever, the Vendor will not be liable to the Purchaser in any way. The monies paid for any changes or optional extras not proceeded with shall be returned to the Purchaser, without interest. The cost of options or extras is non-refundable in all other circumstances. If for any reason whatsoever the Agreement of Purchase and Sale is not completed, the total cost of work approved above will be retained by the Vendor.
- 4. The Vendor reserves the right to substitute above materials and equipment with that of equal or better quality.
- 5. Purchaser acknowledges that items may not be exactly as shown. Variations from the Vendor's samples may occur in finished materials due to normal production processes. Vendor is not responsible for shade difference which may occur from different dye lots or wood grains. Variations from the Vendor's samples will occur with natural materials such as wood, marble, granite, hardwood and brick.
- 6. The Vendor reserves the right to select Grout & Thresholds that best suits the Tile selected.
- 7. Selections will not be processed unless signed by Heathwood Homes Head Office.
- 8. The selections made on this schedule are final and cannot be changed once submitted.
- 9. The Purchaser has checked and acknowledges the accuracy of this schedule.

Payment Summary	
<u>Paid By</u>	<u>Amount</u>
<u>Total Payment:</u>	

PURCHASER:

Signature on file

GUILLERMO ALIRIO MOYANO ARIAS

16-Jun-20

DATE

PURCHASER:

CAROLINA BALCAZAR GALLEG0

16-Jun-20

DATE

Brenda huker

Decor Consultant

16-Jun-20

DATE

* APPROVED *

-06- 17 2020

Date Approved

M. Rosen

Heathwood Homes (Huron) Limited

GUILLERMO ALIRIO MOYANO ARIAS/CAROLINA BALCAZAR GALLEG
Project: Wallaceton
Unit: 188C-18, Phase: 1
Model: 20-1606 B The Grassfield

Created: 5/15/2020 13:19:58
Locked:
Closed:

3 of 4 | 1

Kitchen

Cabinet Colour/Style	9111	VIKING III SIMCOE ORCHID 3DL ***STD***
Countertop	7821	Group 1-Granite-GRIGIO SARDO-3/4 inch ***STD***
Countertop Edge	4010	SINGLE POLISHED STRAIGHT EDGE 3/4 INCH ***STD*** 
Cabinet Hardware	7667	12881-HARDWARE ***STD***
Island Cabinet Colour/Style	9111	VIKING III SIMCOE ORCHID 3DL ***STD***
Island Countertop	7821	Group 1-Granite-GRIGIO SARDO-3/4 inch ***STD***
Backsplash	8310	KV.CR.DGY.0,6x1,9.BL-Cristallo Glass Mosaic-Dove Grey-0.6x1.9 ***4***
Backsplash Grout	2226	Grout-(00) White ***STD***
Backsplash Tile Pattern	3050	SIDE TO SIDE ***STD***

HoodFan	8894	SCB51430-CYCLONE 30 inch CANOPY CHIMNEY HOODFAN-STAINLESS STEEL ***** PAGE 27
---------	------	--

Comment

Kitchen/Breakfast

Flooring	8894	GE.MD.ANT.1818.MT Madison Series Antracite Matte 18
Floor Tile Grout	7704	Grout-(19) Pearl Gray ***STD***
Floor Tile Pattern	3000	STANDARD SQUARE ***STD***

Comment

Foyer

Gm/cf

GUILLERMO ALIRIO MOYANO ARIAS/CAROLINA BALCAZAR GALLEG
Project: Wallaceton
Unit: 188C-18, Phase: 1
Model: 20-1606 B The Grassfield

Created: 5/15/2020 13:19:58
Locked:
Closed:

4 of 4

Flooring 3000 GE.MD.ANT.1818.MT Madison Series Antracite Matte 18

Floor Tile Grout 7704 Grout-(19) Pearl Gray ***STD***

Floor Tile Pattern 3000 STANDARD SQUARE ***STD***

Comment

Laundry Room

Flooring 5609 GE.SU.GRY.1313 Sauble Grey 13

Floor Tile Grout 2220 Grout-(11) Sahara Beige ***UPG***

Floor Tile Pattern 3000 STANDARD SQUARE ***STD***

Comment

Mud Room

Flooring 3000 GE.MD.ANT.1818.MT Madison Series Antracite Matte 18

Floor Tile Grout 7704 Grout-(19) Pearl Gray ***STD***

Floor Tile Pattern 3000 STANDARD SQUARE ***STD***

Comment

Powder Room

Flooring 3000 GE.MD.ANT.1818.MT Madison Series Antracite Matte 18

GR/CE

GUILLERMO ALIRIO MOYANO ARIAS/CAROLINA BALCAZAR GALLEG0
Project: Wallacet0n
Unit: 188C-18, Phase: 1
Model: 20-1606 B The Grassfield

Created: 5/15/2020 13:19:58
Locked:
Closed:

5 of 41

Floor Tile Grout	7704	Grout-(19) Pearl Gray ***STD***
Floor Tile Pattern	3000	STANDARD SQUARE ***STD***
Plumbing Fixture (Colour)	1737	Plumbing Fixtures-WHITE ***STD***
Comment		

Hall

Flooring	1737	GE.MD.ANT.1818.MT Madison Series Antracite Matte 18
Grout	7704	Grout-(19) Pearl Gray ***STD***
Floor Tile Pattern	3000	STANDARD SQUARE ***STD***
Comment		

Great Room

Flooring	7502	Red Oak Pearl-Vintage Engineered-ECLIPSE-3/4 inch x 3 1/4 inch ***STD***
Comment		

Upper Hall

Flooring	7502	Red Oak Pearl-Vintage Engineered-ECLIPSE-3/4 inch x 3 1/4 inch ***3***
Comment		

Finished Basement (Rec) Room/Hall

Flooring	7626	T-17-Dynasty Tex-T-17-40 oz Poly ***STD***
Comment		

GML/ee

GUILLERMO ALIRIO MOYANO ARIAS/CAROLINA BALCAZAR GALLEG
Project: Wallaceton
Unit: 188C-18, Phase: 1
Model: 20-1606 B The Grassfield

Created: 5/15/2020 13:19:58
Locked:
Closed:

6 OF 41

Master Bedroom

Flooring 7625 T-15-Dynasty Tex-T-15-40 oz Poly ***STD***

Comment

Bedroom 2

Flooring 7625 T-15-Dynasty Tex-T-15-40 oz Poly ***STD***

Comment

Bedroom 3

Flooring 7625 T-15-Dynasty Tex-T-15-40 oz Poly ***STD***

Comment

Master Ensuite

Cabinet Colour/Style 9111 VIKING III SIMCOE ORCHID 3DL ***STD***

Countertop 9069 MSI Quartz GROUP 1 ICED WHITE ***1***

Countertop Edge 4010 GROUP 1 - SINGLE POLISHED STRAIGHT EDGE 3/4 INCH ***1***

Cabinet Hardware 7669 169-HARDWARE ***STD***

Floor Tile 7669 GE.SU.GRY.1313 Sauble Grey 13

Floor Tile Grout 2220 Grout-(11) Sahara Beige ***UPG***

Floor Tile Pattern 3000 STANDARD SQUARE ***STD***

Shower Floor Tile 8661 OD.ON.SWT.0202.MT.N-Ontario Series Mosaic-Snow White Matte-2 x 2 ***STD***

GM CB

Customer Colours

GUILLERMO ALIRIO MOYANO ARIAS/CAROLINA BALCAZAR GALLEG0
Project: Wallacet0n
Unit: 188C-18, Phase: 1
Model: 20-1606 B The Grassfield

Created: 5/15/2020 13:19:58
Locked:
Closed:

7 OF 41

Shower Floor Tile Grout 2226 Grout-(00) White ***STD***

Shower Floor Tile Pattern 3000 STANDARD SQUARE ***STD***

Shower Wall Tile 9022 QT.WV.TGR.0810-Weave-Tender Grey-8 x 10 ***STD***
* SKETCH # 3 PAGE 18

Shower Wall Tile Grout 2226 Grout-(00) White ***STD***

Shower Wall Tile Pattern 3090 VERTICAL STACKED ***STD***

Shower Jamb(s) and Sill(s) 8923 Shower Jamb / Sill-Thassos White ***STD***

Plumbing Fixture (colour) 1737 Plumbing Fixtures-WHITE ***STD***

Comment TWO SIDE WALLS AND CEILING OF SHOWER TO BE 8X10 WEAVE - WHITE - VERTICAL
* SKETCH # 3 PAGE 18

Main Bathroom

Cabinet Colour/Style 9111 VIKING III SIMCOE ORCHID 3DL ***STD***

Countertop 8806 4987K-07-Countertop-LECHE VESTA-Wilsonart ***STD***

Countertop Edge 1111 N/A *****

Cabinet Hardware 7669 169-HARDWARE ***STD***

Flooring 7669 GE.SU.GRY.1313 Sauble Grey 13

Floor Tile Grout 2220 Grout-(11) Sahara Beige ***UPG***

Floor Tile Pattern 3000 STANDARD SQUARE ***STD***

Wall Tile 9022 QT.WV.TGR.0810-Weave-Tender Grey-8 x 10 ***STD***

Wall Tile Grout 2226 Grout-(00) White ***STD***

GM
OB

GUILLERMO ALIRIO MOYANO ARIAS/CAROLINA BALCAZAR GALLEGO
Project: Wallaceton
Unit: 188C-18, Phase: 1
Model: 20-1606 B The Grassfield

Created: 5/15/2020 13:19:58
Locked:
Closed:

8 of 41

Main Bathroom Tile Pattern	3090	VERTICAL STACKED ***STD***								
<table><tr><td></td><td></td><td></td><td></td></tr><tr><td></td><td></td><td></td><td></td></tr></table>										
Plumbing Fixture (Colour)	1737	Plumbing Fixtures-WHITE ***STD***								
Comment										

Finished Basement Bathroom

Cabinet Colour/Style	9157	Viking III-SIMCOE-MOONLIGHT-3DL ***STD***								
Countertop	8827	4925K-07-Countertop-CALCUTTA MARBLE-Wilsonart ***STD***								
Countertop Edge	1111	N/A *****								
Cabinet Hardware	7669	169-HARDWARE ***STD***								
Flooring	7669	GE.BY.AZR.1313 New Byzantine Azzuro 13								
Floor Tile Grout	7704	Grout-(19) Pearl Gray ***STD***								
Floor Tile Pattern	3000	STANDARD SQUARE ***STD***								
Shower Floor Tile	8666	OD.ON.DGR.0202.MT.N-Ontario Series Mosaic-Dark Grey-2 x 2 ***1***								
Shower Floor Tile Grout	2226	Grout-(00) White ***STD***								
Shower Floor Tile Pattern	3000	STANDARD SQUARE ***STD***								
Shower Wall Tile	9020	QT.WV.WHT.0810-Weave-White-8 x 10 ***STD***								
Shower Wall Tile Grout	2226	Grout-(00) White ***STD***								
Shower Wall Tile Pattern	3090	VERTICAL STACKED ***STD***								
<table><tr><td></td><td></td><td></td><td></td></tr><tr><td></td><td></td><td></td><td></td></tr></table>										

GM
CB

GUILLERMO ALIRIO MOYANO ARIAS/CAROLINA BALCAZAR GALLEGO
Project: Wallaceton
Unit: 188C-18, Phase: 1
Model: 20-1606 B The Grassfield

Created: 5/15/2020 13:19:58
Locked:
Closed:

9 of 41

Shower Jamb(s) 8923 Shower Jamb / Sill-Thassos White ***STD***

Plumbing Fixture (Colour)

Comment

Great Room Fireplace

Type 8865 Dimplex-Electric Fireplace-PF3033HL ***STD***

Mantle 1439 NF 17-Paint Grade Mantle-Flat Wall-WHITE ***STD***
PAGE 19

Surround Opt. 1111 N/A *****

Comment

Basement Stairs

Type 1714 Carpet Grade Stairs ***STD BASEMENT STAIRS***

Colour 7922 Eclipse (Pewter) STAIN TO COMPLIMENT HARDWOOD AND WILL VARY FROM FLOORING ***99***

Carpet Runner 1111 N/A *****

Handrail/Pickets/Post Type 9119 Handrail only on closed walls (one or two sides per building code) ***STD***

Handrail/Pickets/Post Colours 1729 Carpet Grade-Stain handrail, pickets, stringers, nosing_pos

Carpet 7626 T-17-Dynasty Tex-T-17-40 oz Poly ***STD***

Custom Stain/Paint 1111 N/A *****

Comment

Basement Stairs Landings (Upper and Lower)

Flooring 7502 Red Oak Pearl-Vintage Engineered-ECLIPSE-3/4 inch x 3 1/4 inch ***3***

Comment

GH
CB

GUILLERMO ALIRIO MOYANO ARIAS/CAROLINA BALCAZAR GALLEG
Project: Wallaceton
Unit: 188C-18, Phase: 1
Model: 20-1606 B The Grassfield

Created: 5/15/2020 13:19:58
Locked:
Closed:

10 of 41

Main Stairs

Type	1712	Oak Stairs ***STD MAIN STAIRS***
Colour	7922	Eclipse (Pewter) STAIN TO COMPLIMENT HARDWOOD AND WILL VARY FROM FLOORING ***99***
Carpet Runner	1111	N/A *****
Handrail/Pickets/Posts Type	7652	1 5/16 inch Square pickets with 3 1/2" Square/Cap Post(s)-ALL OAK ***STD***
Handrail/Pickets/Posts Colour	1728	Oak Grade-Stain handrail,oak pickets,stringers,treads,risers
Custom Stain/Paint	1111	N/A *****
Comment		

Main Stairs Landing(s)

Flooring	7502	Red Oak Pearl-Vintage Engineered-ECLIPSE-3/4 inch x 3 1/4 inch ***STD***
Comment		

Throughout

Walls - Paint Colour	1717	22-Wall-WARM GREY ***STD***
Underpad	1079	500 Series-Underpad ***STD***
Thresholds	2232	Metal Thresholds ***STD***
Switches and Plug	5796	Decora White Switches and Plugs ***STD***
Trim Size	8705	4 1/4 Baseboard and 2 3/4 Casings ***STD***
Trim - Paint Colour	1716	Trim-WHITE ***STD***
Comment		

Purchaser: CB June 16/20 MR June 16/20
GUILLERMO ALIRIO MOYANO Date Decor Consultant Date

Customer Colours

123

GUILLERMO ALIRIO MOYANO ARIAS/CAROLINA BALCAZAR GALLEG
Project: Wallacet
Unit: 188C-18, Phase: 1
Model: 20-1606 B The Grassfield

Created: 5/15/2020 13:19:58
Locked:
Closed:

1 of 41

Purchaser: Carolina Balcazar Galli 15-06-2020 Wallacet 06-18-2020
CAROLINA BALCAZAR GALLI Date Wallacet Date Approved

APPROVED

C



PURCHASERS: GUILLERMO ALIRIO MOYANO ARIAS and CAROLINA
BALCAZAR GALLEGO

Sales Selection Sheet

Wallaceton

12 of 41
TEL: RES.: 519-572-9842

LOT / UNIT	PHASE	MODEL	
188C-18	1	20-1606 B The Grassfield	

It is herein understood and agreed between the undersigned parties hereto that the following changes shall be made to the above mentioned Agreement of Purchase and Sale in accordance with the agreement and except for such changes noted below, all other terms and conditions in the Agreement of Purchase and Sale shall remain as stated herein: It is further understood that and agreed that all changes and additions shall be installed as per builder's specifications, location and available selections. The Purchaser hereby agrees to purchase the following extras:

APPLIANCES

1	INSTALL CYCLONE 30" CANOPY HOOD SCB51430	Qty: 1
25,127	Note: SPEC PAGE 27	

Cabinetry

2	CABINETRY - 11A-UPPER ANGLE CORNER PER UNIT - UPGRADE 1	Qty: 1
189,343		
25,128	Note: SKETCH # 2 PAGE 17	
3	CABINETRY - 04H-66CM DEEP FRIDGE ENCLOSURE (COUNTER DEPTH) WITH (1) WALL ([1] 66CM DEEP GABLE AND [1] 66CM DEEP CABINET) (THIS IS NOT A ZERO CLEARANCE ENCLOSURE. STANDARD HEIGHTS AND WIDTHS WILL BE USED.) ; PRICE ALL THE SAME FOR ALL LINES - KITCHEN	Qty: 1
189,308		
26,160	Note: SKETCH # 2 PAGE 17	
4	CABINETRY - 12J-LIGHT VALANCE (PER 8 foot LENGTH PRICE) (FOR CLARIFICATION OF STYLES SEE MOULDING MATRIX) (LIGHT VALANCE IS NOW APPROXIMATELY 2" [50MM] HIGH. PLEASE ENSURE LIGHT FIXTURES USED WILL BE CONCEALED BY THE VALANCE.) ;	Qty: 3
189,316		
26,201	Note: PRICE ALL THE SAME FOR ALL LINES - KITCHEN	
*5	CABINETRY - 22A-GLASS DOOR (EACH) (SPECIFY CLEAR, FROSTED, OR SMOKED GLASS) (UNFINISHED CABINET INTERIOR) ; PRICE ALL THE SAME FOR ALL LINES - KITCHEN SMOKED GLASS FOR UPPER ANGLED CABINET SEE SKETCH # 2 PAGE 17	Qty: 1
189,07C		
26,213	Note:	

Carpet

6	CARPET - DIFFERENT COLOUR CARPET IN BASEMNET; NEED TO SPECIFY DETAILS	Qty: 1
189,415		
26,197	Note:	

Ceramics

7	CERAMICS - ADDITIONAL BACKSPLASH DUE TO INSTALL CHIMENEY HOODFAN IN KITCHEN - KITCHEN - UPGRADE 4	Qty: 1
189,372		
26,161	Note:	
8	CERAMICS - BACKSPLASH - KITCHEN - UPGRADE 4	Qty: 1
176,941		
26,162	Note:	
9	CERAMICS - FLOOR - FOYER - UPGRADE 1	Qty: 1
176,866		
26,163	Note:	

Initials: CB

TAX#:1

PREPARED BY: Brenda Luker

PE 311-1

SInvoice.rpt 28may19



PURCHASERS: GUILLERMO ALIRIO MOYANO ARIAS and CAROLINA BALCAZAR GALLEG0

Sales Selection Sheet
Wallaceton

13 of 41

TEL: RES.: 519-572-9842

LOT / UNIT	PHASE	MODEL	
188C-18	1	20-1606 B The Grassfield	

Ceramics

10 176,906 26,164	CERAMICS - FLOOR - KITCHEN - UPGRADE 1 Note:	Qty: 1
11 176,890 26,165	CERAMICS - FLOOR - MUD ROOM - UPGRADE 1 Note:	Qty: 1
12 176,874 26,166	CERAMICS - FLOOR - POWDER ROOM - UPGRADE 1 Note:	Qty: 1
13 176,882 26,167	CERAMICS - FLOOR - MAIN HALL - UPGRADE 1 Note:	Qty: 1
14 176,789 26,182	CERAMICS - FLOOR GROUT - ENSUITE MASTER - GROUT Note:	Qty: 1
15 176,860 26,183	CERAMICS - SHOWER FLOOR - BASEMENT BATHROOM - UPGRADE 1 Note:	Qty: 1
16 176,788 26,199	CERAMICS - FLOOR GROUT - MAIN BATHROOM - GROUT Note:	Qty: 1
17 176,787 26,205	CERAMICS - FLOOR GROUT - LAUNDRY ROOM - GROUT Note:	Qty: 1

Coffered Ceiling

18 176,946 25,131	COFFERED CEILING - OPT. COFFERED CEILING - GREAT ROOM Note:	Qty: 1
-------------------------	--	--------

Drywall

19 176,967 25,130	DRYWALL - SMOOTH CEILING IN MAIN FLOOR Note:	Qty: 1
-------------------------	---	--------

Electrical

20 189,448 25,132	ELECTRICAL - POTLIGHT BUNDLE - 8 X 4 INCH SLIM RECESSED LED DOWNLIGHT WHITE TRIM (3000K)MODEL DWS4303 INCLUDES 2 SWITCHES BASEMENT (SEE LINE VOLTAGE FOR MAIN FLOOR) SKETCH # 2 PAGE 17 Note: 6 X POTLIGHTS IN GREAT ROOM - 1 SWITCH - USE EXISTING SWITCH 4 X KITCHEN - 1 SWITCH - RELOCATE STD -	Qty: 1
-------------------------	--	--------



Sales Selection Sheet

Wallaceton

14 of 41

PURCHASERS: GUILLERMO ALIRIO MOYANO ARIAS and CAROLINA BALCAZAR GALLEGO

TEL: RES.: 519-572-9842

LOT / UNIT	PHASE	MODEL	
188C-18	1	20-1606 B The Grassfield	

Electrical

21 189,417 25,133	ELECTRICAL - RELOCATION OF SWITCHES/LIGHTS (MUST SPECIFY LOCATION) - NOTE: PLUGS CANNOT BE RELOCATED- MUST PURCHASE ADDITIONAL OUTLET. Note: FINISHED BASEMENT - RELOCATE CABLE , SEE SKETCH# 1 PAGE# 16	Qty: 1
22 189,419 26,169	ELECTRICAL - 4 INCH LINE VOLTAGE POTLIGHTS INSTALLED ON MAIN FLOOR (SEE SLIM LINE FOR BASEMENT) Note: TWO ADDITIONAL POTLIGHT TO PACKAGE SEE SKETCH# 2 PAGE# 17	Qty: 2
23 189,417 26,173	ELECTRICAL - RELOCATION OF SWITCHES/LIGHTS (MUST SPECIFY LOCATION) - NOTE: PLUGS CANNOT BE RELOCATED- MUST PURCHASE ADDITIONAL OUTLET. Note: RELOCATE STD KITCHEN CEILING FIXTURE TO OVER ISLAND - SEE SKETCH# 2 PAGE# 17	Qty: 1
24 189,449 26,179	ELECTRICAL - EXTRA WALL INTERIOR OUTLET ON EXISTING CIRCUIT (DOES NOT INCLUDE KITCHEN OUTLETS) Note: INSTALL ONE ABOVE FIREPLACE IN GREAT ROOM APPROX 66" FROM FLOOR SEE SKETCH# 2 PAGE# 17 INSTALL ONE IN THE CEILING OF BASEMENT SEE SKETCH# 1 PAGE 16	Qty: 2
*25 189,446 26,212	ELECTRICAL - 4 INCH SLIM RECESSED LED DOWNLIGHT WHITE TRIM (3000K) MODEL DWS43 BASEMENT(SEE LINE VOLTAGE FOR MAIN FLOOR) INSTALL IN FINISHED RECREATION ROOM ON EXISTING SWITCH DELETE 2 STANDARD LIGHT FIXTURES SEE SKETCH # 1 PAGE 16 Note:	Qty: 4

Granite

26 189,463 26,176	GRANITE - GRANITE CUTOUT W/ STRAIGHT EDGE POLISH TO ACCOMMODATE UNDER MOUNT VANITY SINK Note:	Qty: 1
27 176,976 26,187	GRANITE - COUNTERTOP WITH 4" BACKSPLASH - 3/4" GROUP 1 - ENSUITE MASTER - UPGRADE 1 Note:	Qty: 1

Mirrors/Glass Pro

28 177,041 26,184	MIRRORS/GLASS PRODUCTS - UPGRADE TO FRAMELESS CLEAR GLASS WITH D-RING HANDLE IN CHROME - ENSUITE MASTER Note:	Qty: 1
-------------------------	--	--------

Plumbing

29 189,619 26,192	PLUMBING - MOEN -KYVOS - POSI-TEMP PRESSURE BALANCED SHOWER ECO-PERFORMANCE CHROME (MODEL: T2782EP/62320) - Note: MASTER ENSUITE - NOTE STANDARD FAUCET FOR TUB PAGE 22	Qty: 1
30 189,618 26,193	PLUMBING - MOEN -KYVOS - LAV SINGLE HANDLE FAUCET WITH PUSH-BUTTON DRAIN - CHROME (MODEL: 6781) - Note: MASTER ENSUITE PAGE 21	Qty: 1

Initials: CB

TAX#:1

PREPARED BY: Brenda Luker

PE 311-3

SInvoice rpt 28may19



Sales Selection Sheet

Wallaceton

15 of 41

PURCHASERS: GUILLERMO ALIRIO MOYANO ARIAS and CAROLINA BALCAZAR GALLEGO

TEL: RES.: 519-572-9842

LOT / UNIT	PHASE	MODEL	
188C-18	1	20-1606 B The Grassfield	

Plumbing

31 189,535 26,203	PLUMBING - AMERICAN STANDARD - SINK OPTIONS - UNDERMOUNT SINK - OVALYN MODEL 0496 221 020 (19 1/4" X Note: MASTER ENSUITE	Qty: 1
-------------------------	---	--------

PAGE 20

Sub Total
HST
Total

1. This Sales Selection Sheet when properly executed forms part of our Agreement of Purchase and Sale.
2. All extras and upgrades listed above are subject to Construction Progress and Architectural and Municipal requirements.
3. In the event the Vendor is unable to incorporate the work approved above in the construction of the house for any reason whatsoever, the Vendor will not be liable to the Purchaser in any way. The monies paid for any changes or optional extras not proceeded with shall be returned to the Purchaser, without interest. The cost of options or extras is non-refundable in all other circumstances. If for any reason whatsoever the Agreement of Purchase and Sale is not completed, the total cost of work approved above will be retained by the Vendor.
4. The Vendor reserves the right to substitute above materials and equipment with that of equal or better quality.
5. Purchaser acknowledges that items may not be exactly as shown. Variations from the Vendor's samples may occur in finished materials due to normal production processes. Vendor is not responsible for shade difference which may occur from different dye lots or wood grains. Variations from the Vendor's samples will occur with natural materials such as wood, marble, granite, hardwood and brick.
6. The Vendor reserves the right to select Grout & Thresholds that best suits the Tile selected.
7. Selections will not be processed unless signed by Heathwood Homes Head Office.
8. The selections made on this schedule are final and cannot be changed once submitted.
9. The Purchaser has checked and acknowledges the accuracy of this schedule.

Payment Summary

Paid By Amount

Total Payment:

PURCHASER:

P/ CB
GUILLERMO ALIRIO MOYANO ARIAS

16-Jun-20

DATE

BRENDA LUKER

Decor Consultant

* APPROVED *

16-Jun-20

DATE

PURCHASER:

CAROLINA BALCAZAR GALLEGO

16-Jun-20

DATE

-06- 17 2020

Date Approved Heathwood Homes (Huron) Limited

TAX#:1

PREPARED BY: Brenda Luker

PE 311-4

SiInvoice.rpt 28may19

16 of 41

UK-75 WALLACETON

LOT 188C-18

20-1606 ELEV B

THE GRASSFIELD

THE GRASSFIELD

ELEVATION B | 1,986 SQ. FT.

Includes 380 square feet of finished lower level

20-1606 ELEV. B

Sketch #1

WALLACETON
EST. 1870

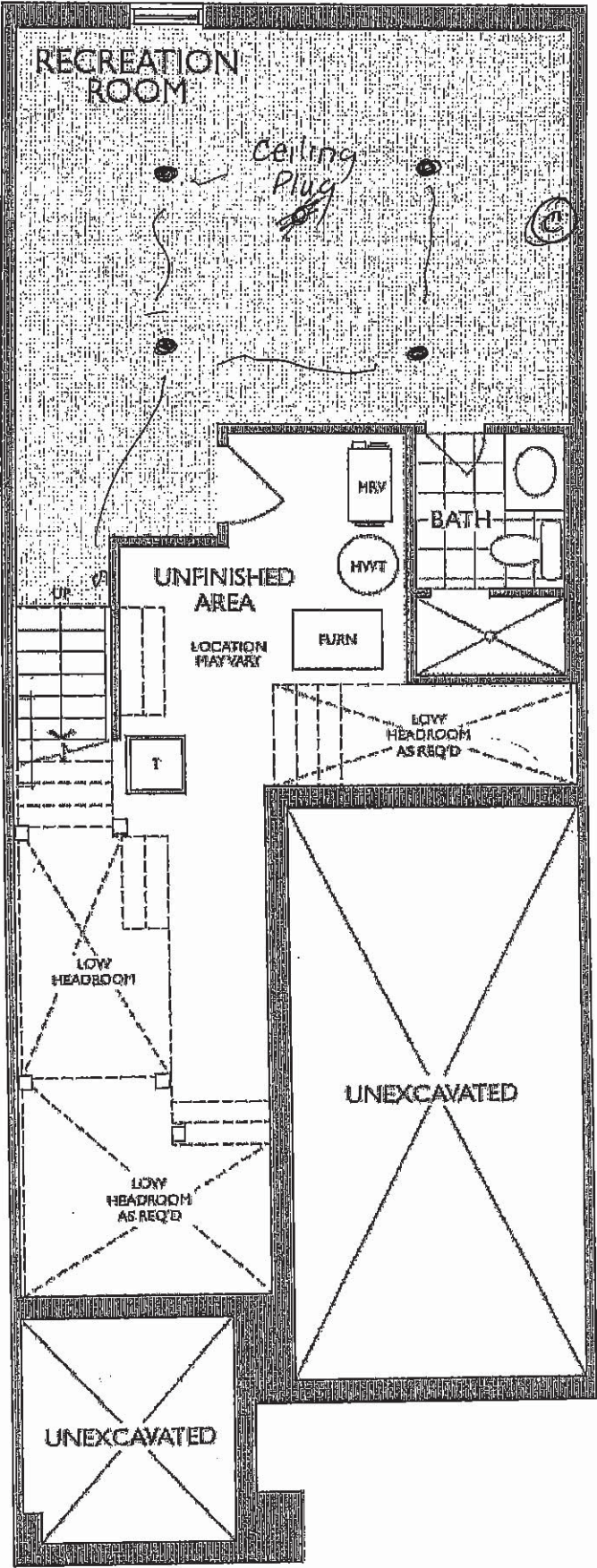

Relocate
Cable (RG6)

LOWER LEVEL
ELEVATION B

GM CB

UK-75 WALLACETON
LOT 188C-18
20-1606 ELEV B
THE GRASSFIELD
THE GRASSFIELD

20-1606 ELEV. B

ELEVATION : B | 1,986 SQ. FT.
Includes 380 square feet of finished lower level

WALLACETON
EST. 1870

Sketch #2

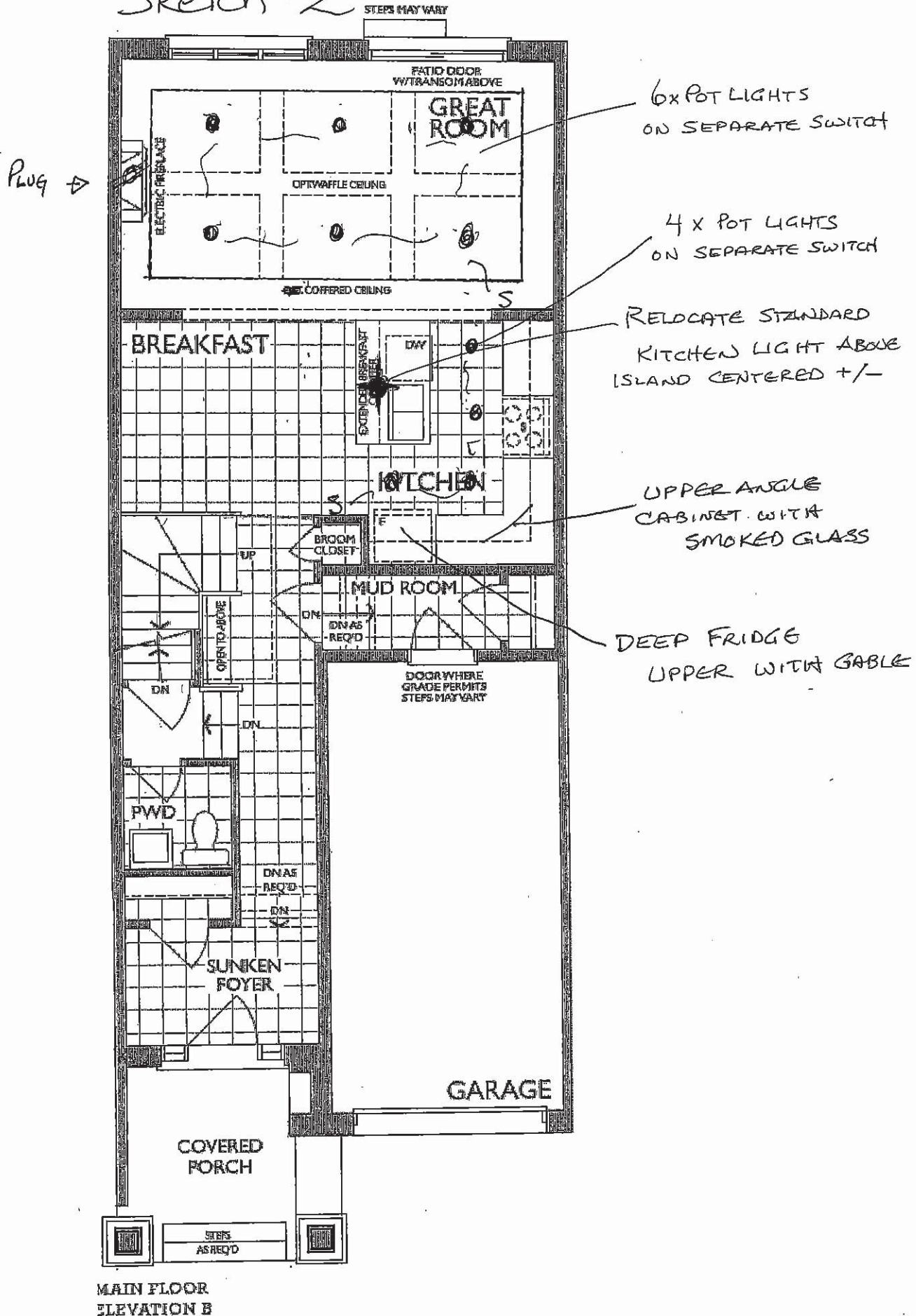

67 CB.

18 of 41

UK-75 WALLACETON

LOT 188C-18

20-1606 ELEV B

THE GRASSFIELD

ELEVATION B | 1,986 SQ. FT.

Includes 380 square feet of finished lower level

WALLACETON
BRT. 1870

20-1606 ELEV. B

Sketch #3

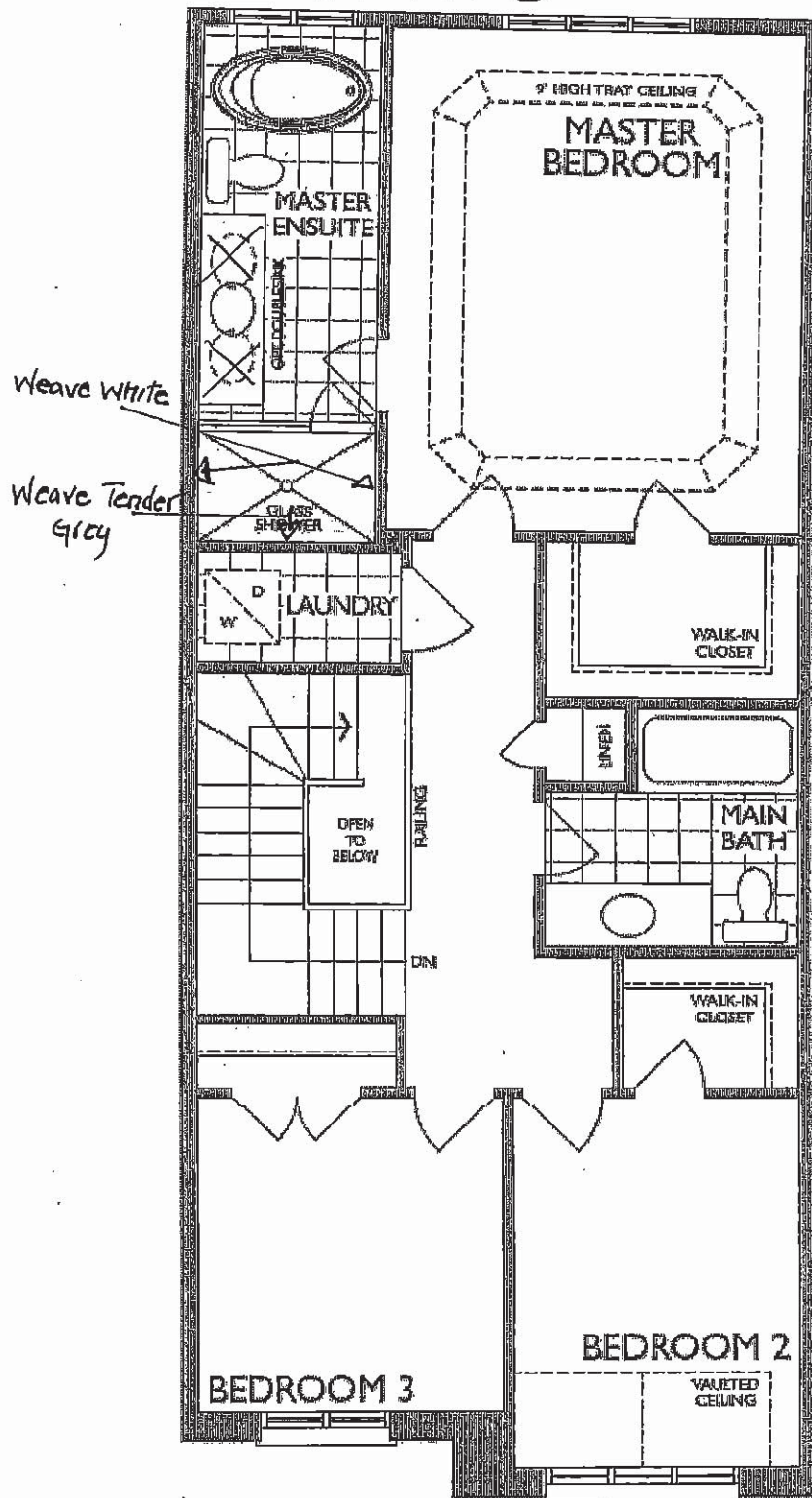

SECOND FLOOR
ELEVATION B

6.4.00

19 OF 41

UK-75 WALLACETON

LOT 188C-18

20-1606 ELEV B

THE GRASSFIELD

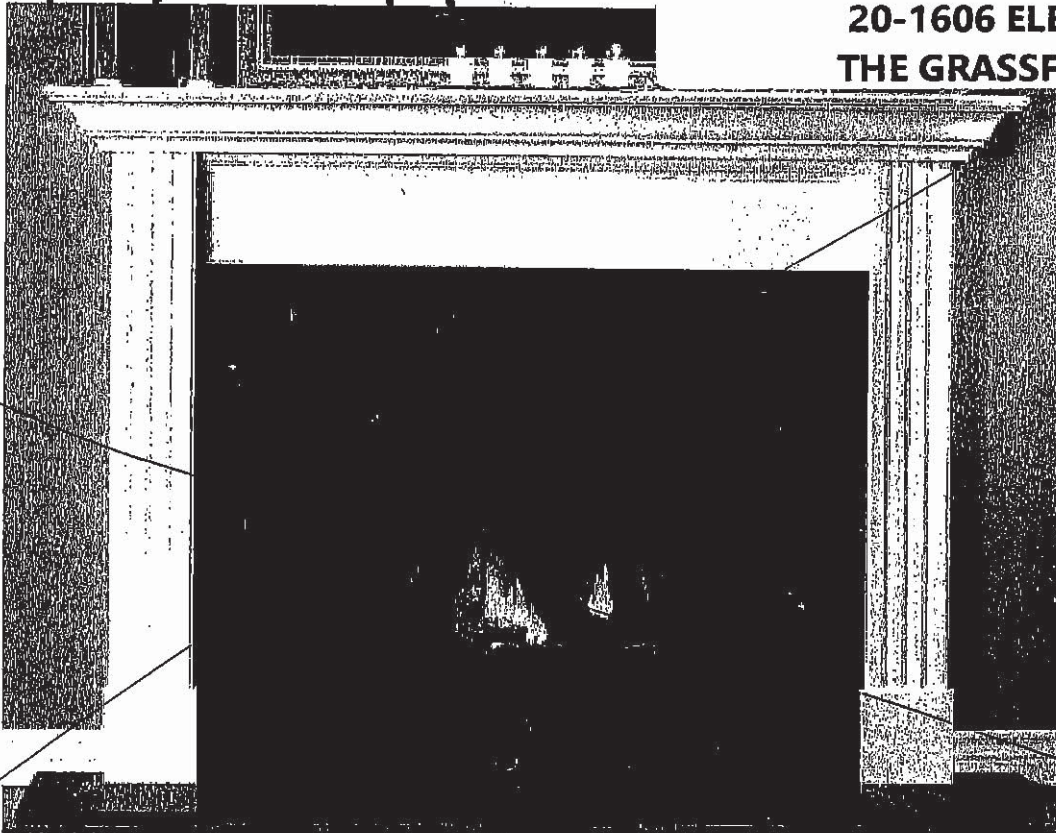

STANDARD NF 15 Mantel

Clean apron finish with fluted legs

WHITE PAINT GRADE FINISH

(PICTURE SHOWN WITH UPGRADE SURROUND AND HEARTH -PRICED SEPARATELY)

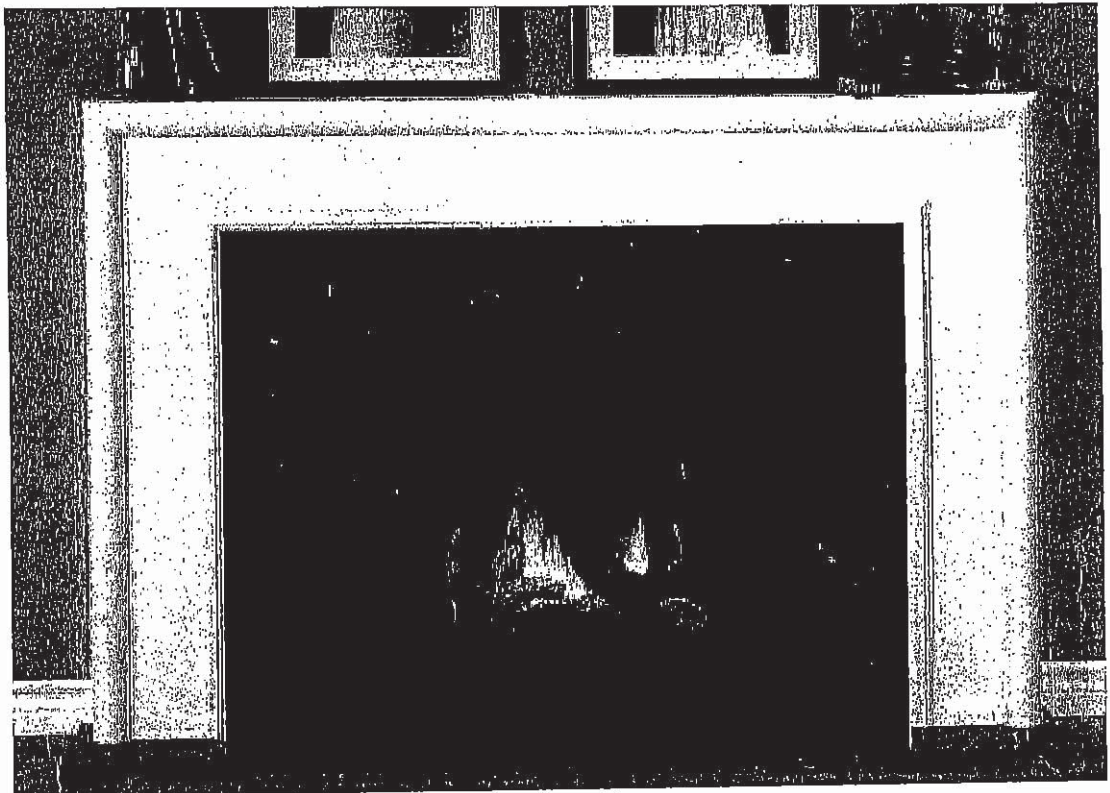

STANDARD NF 17 Mantel

WHITE PAINT GRADE FINISH

(PICTURE SHOWN WITH UPGRADE SURROUND AND HEARTH -PRICED SEPARATELY)

GM CB

20 of 41

UK-75 WALLACETON
 LOT 188C-18
 20-1606 ELEV B
 THE GRASSFIELD

American Standard

Style That Works Better

BARRIER FREE

OVALYN™ UNDERCOUNTER SINK

- Classic oval undermount sink
- Made from vitreous china
- Front overflow
- Supplied with mounting kit (047194-0070A) and template

0496.221 Unglazed rim
 489 x 413mm
 (19-1/4" x 16-1/4")

Bowl size:

432mm (17") wide

356mm (14") front to back

140mm (5-1/2") deep

Compliance Certifications -

Meets or Exceeds the Following Specifications:

- ASME A112.19.2M for Vitreous China Fixtures
- CAN/CSA B45 series

OVALYN™
 UNDERCOUNTER SINK
 VITREOUS CHINA

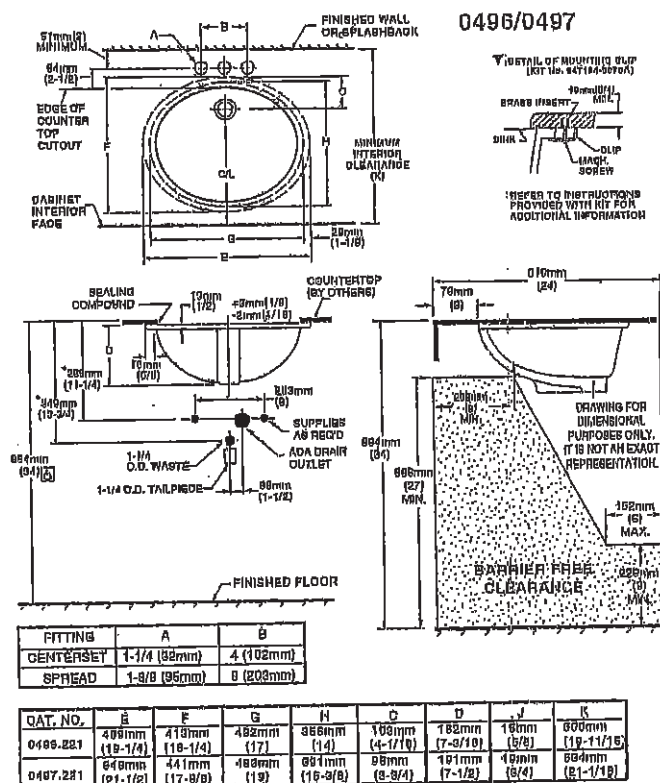
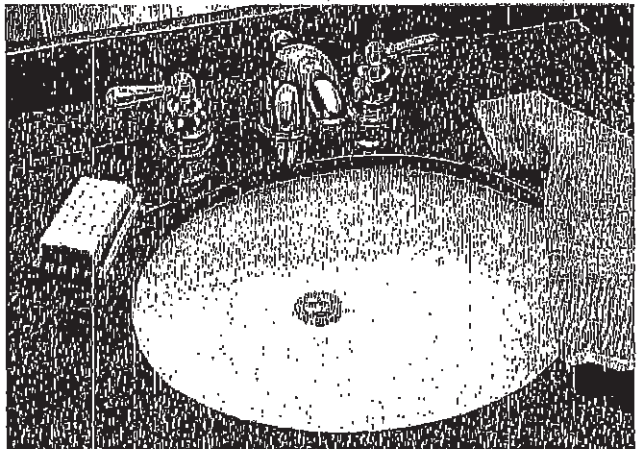

NOTES:
 * DIMENSIONS SHOWN FOR LOCATION OF SUPPLIED AND "P" TRAP ARE SUGGESTED.
 ▼ UNDERCOUNTER MOUNTING KIT SUPPLIED WITH SINK. PLEASE NOTE MINIMUM INTERIOR CLEARANCE DIMENSION (K). FITTINGS NOT INCLUDED AND MUST BE ORDERED SEPARATELY. USE ENCLOSED TEMPLATE FOR COUNTERTOP CUTOUT SEALING COMPOUND SUPPLIED BY OTHERS.

IMPORTANT: Dimensions of fixtures are nominal and may vary within the range of tolerances established by ANSI Standard A112.19.2. These measurements are subject to change or cancellation. No responsibility is assumed for use of superseded or voided pages.

MEETS THE AMERICANS WITH DISABILITIES ACT GUIDELINES AND ANSI A117.1 ACCESSIBLE AND USEABLE BUILDINGS AND FACILITIES - CHECK LOCAL CODES.
 Countertop 864mm (34") from finished floor. Lavatory installed 76mm (3") from front edge of countertop. Countertop thickness to be 25mm (1") maximum.

GM
 CB

21 of 41

UK-75 WALLACETON
LOT 188C-18
20-1606 ELEV B
THE GRASSFIELD

Kyvos™

Traditional | Transitional | Modern

*The geometric, square edges paired with the flat handle offer a bold feel
that elevates contemporary bathroom interiors.*

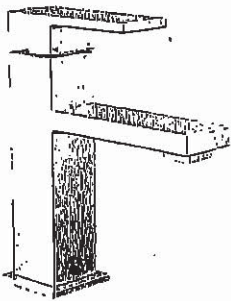

**Single Handle
Lav Faucet
with Push-Button Drain ~**

Model 6781

Chrome

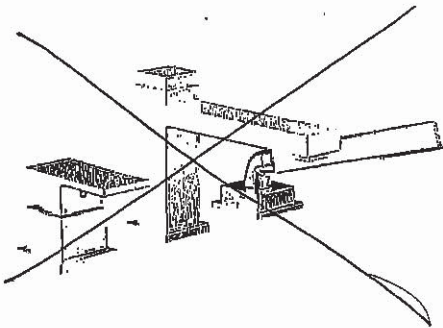

**One Handle Roman Tub Faucet
with Hand Shower**

Model T907 / 4791

Chrome



Tub Drain Half Kit Available

FINISH OPTIONS:



C

~ Deckplate sold separately - 193148 series

Gr 08

22 OF 41

UK-75 WALLACETON
LOT 188C-18
20-1606 ELEV B
THE GRASSFIELD

Kyvos™

Traditional | Transitional | Modern

The geometric, square edges paired with the flat handle offer a bold feel that elevates contemporary bathroom interiors.

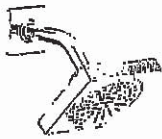

**Eco-Performance Posi-Temp®
Tub/Shower Faucet**

Model T2783EP / 62320



Chrome - \$425.77

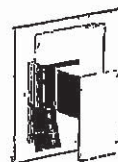
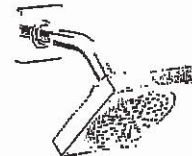

**Eco-Performance Posi-Temp®
Shower Only**

Model T2782EP / 62320



Chrome - \$341.82

FINISH OPTIONS:



C

GM
CB

23 OF 41

UK-75 WALLACETON
LOT 188C-18
20-1606 ELEV B
THE GRASSFIELD

Chateau

Transitional

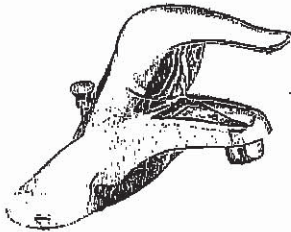

Lavatory Faucet with Pop-Up Drain
Model L4621†

VANITY SINKS AND PEDESTAL



Posi-Temp® Pressure Balancing Tub/Shower
Model 62320 / TL183†

OR

Posi-Temp Valve and Tub/Shower Trim
with Eco-Performance Easy Clean® XL

Model 62320 / TL183EP†

(TL183EP not available in BC)

SHOWER AND 5" TUB FAUCETS



2 Handle Roman Tub with 9" Spout
Model 4796 / T990†

FREESTANDING TUB FAUCETS

24 OF 41

UK-75 WALLACETON
LOT 188C-18
20-1606 ELEV B
THE GRASSFIELD

Reginora

STANDARD KITCHEN SINK

ND1831UA/9

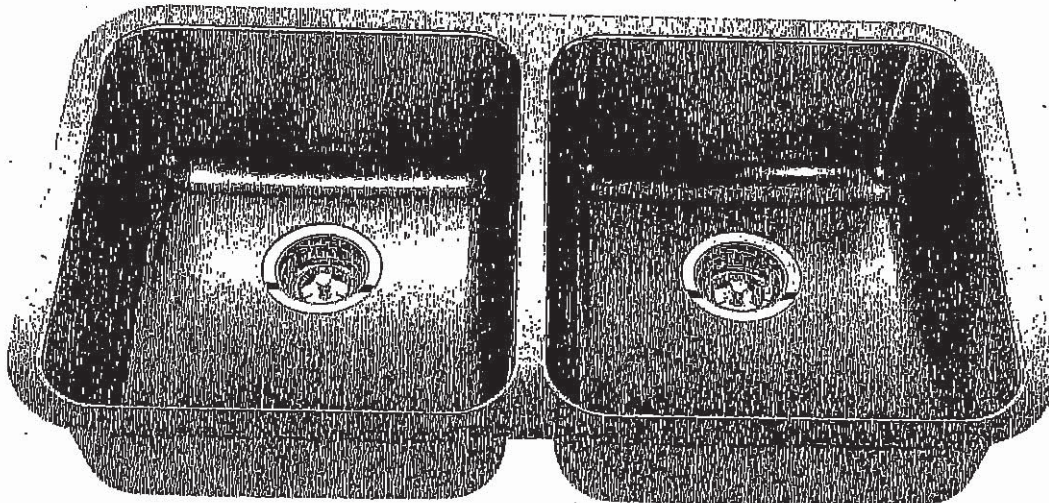

Optional Accessories



BG10S



BG10S



MB100



CA1W



DBR10S

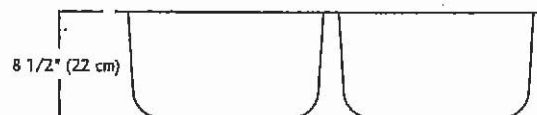
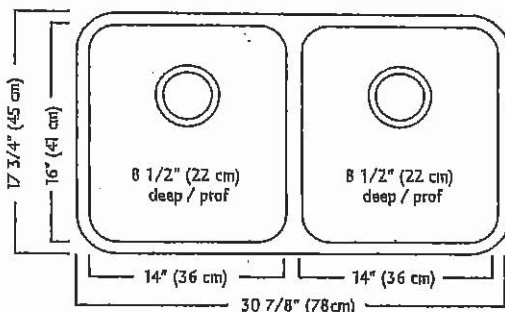

ND1831UA/9 SPECIFICATION

Model ND1831UA/9 is a double (two equal size) bowl undermount sink manufactured by Franke Kindred Canada Limited from 18 gauge stainless steel. Product has silk finished rims and linear brush finished bowls. Sink is fully undercoated. Basket strainer waste fittings (3 1/2", 89 mm) are included. Sink is backed with a limited lifetime warranty.

- O.D. 17 3/4" x 30 7/8" x 8 1/2" (45 x 78 x 22 cm)
- Recommended for minimum 36" cabinet

Franke Kindred Canada Limited
P.O. Box 190, 1000 Franke Kindred Road, Midland, Ontario, Canada, L4R 4K9 Phone: 866-687-7465 Fax: 800-361-8408

G/Y CB

25 of 41

UK-75 WALLACETON
LOT 188C-18
20-1606 ELEV B
THE GRASSFIELD

STANDARD KITCHEN FAUCET

Align

Modern

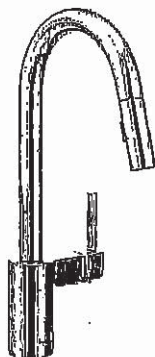

Single Handle Pull-Down Kitchen
Faucet*

Model 7565†

G/M CR

26 of 41

UK-75 WALLACETON
LOT 188C-18
20-1606 ELEV B
THE GRASSFIELD

*American
Standard*

**BOULEVARD®
PEDESTAL SINK**
VITREOUS CHINA

BOULEVARD® PEDESTAL SINK

- ☐ 0641.800 Faucet holes on 8" (203mm) centers (Illustrated).
- * ☐ 0641.400 Faucet holes on 4" (102mm) centers
- ☐ 0641.100 Center hole only
 - Classic styled rectangular pedestal lavatory
 - Vitreous china
 - Rear overflow
 - Supplied with mounting kit
 - Right Height® for greater comfort during use
 - Faucet ledge with large deck area (faucet not included)
 - Design coordinates with Boulevard® Toilet
 - Basin has flat bottom to also allow use as an above counter sink or a drop-in sink (with u-shaped cut out)

Nominal Dimensions:

24" x 19" x 35-1/2"
(610 x 483 x 902mm)

- ☐ 0641.008 Pedestal top-8" (203mm) centers
- ☐ 0641.004 Pedestal top-4" (102mm) centers
- ☐ 0641.001 Pedestal top-center hole only
- ☐ 0010.000 Pedestal only

Bowl sizes:

17" (432mm) wide,
12-1/2" (318mm) front to back,
5" (127mm) deep

Compliance Certifications -

Meets or Exceeds the Following Specifications:

- ASME A112.19.2 - 2008/CSA B45.1-08

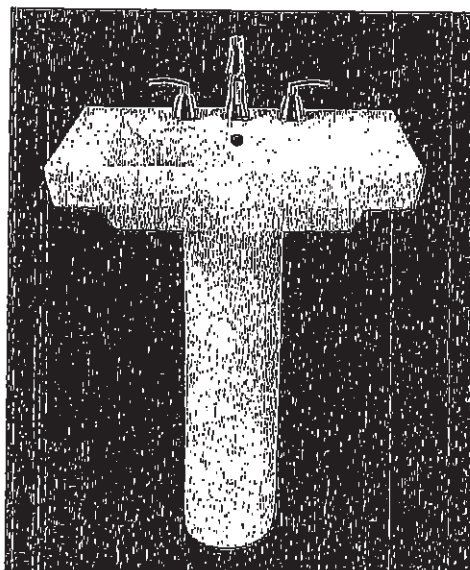

SEE REVERSE FOR ROUGHING-IN DIMENSIONS

To Be Specified:

- ☐ Color: ☐ White ☐ Linen
- ☐ Faucet Finish:
- ☐ Supplies:
- ☐ 1-1/4" Trap:
- ☐ Nipple:

* See faucet section for additional models available

Cyclone®

SCB51430 Canopy Hood

Alito Collection

Makes a statement of strength and power as the stainless steel frame gleams under your kitchen lights. It features baffle filters, tow bright LED lights in each corner, a three speed control panel, and a quiet, powerful motor. The bold design and strong stainless steel frame encasing the fan will make this machine the focus of your kitchen. Fitted with time-delay "OFF" options up to nine minutes.

Specifications

Air Flow Volume: 550 CFM
Colours: Stainless Steel
Dimensions: W:30" H:44.5" D:19.5"
Electrical Connection: 120V/60Hz
Electrical Consumption: 200 watts
Fan Speed: 1254 RPM
Sones: Min. at 2 and Max at 6
Venting: 6" Round (Top Only)

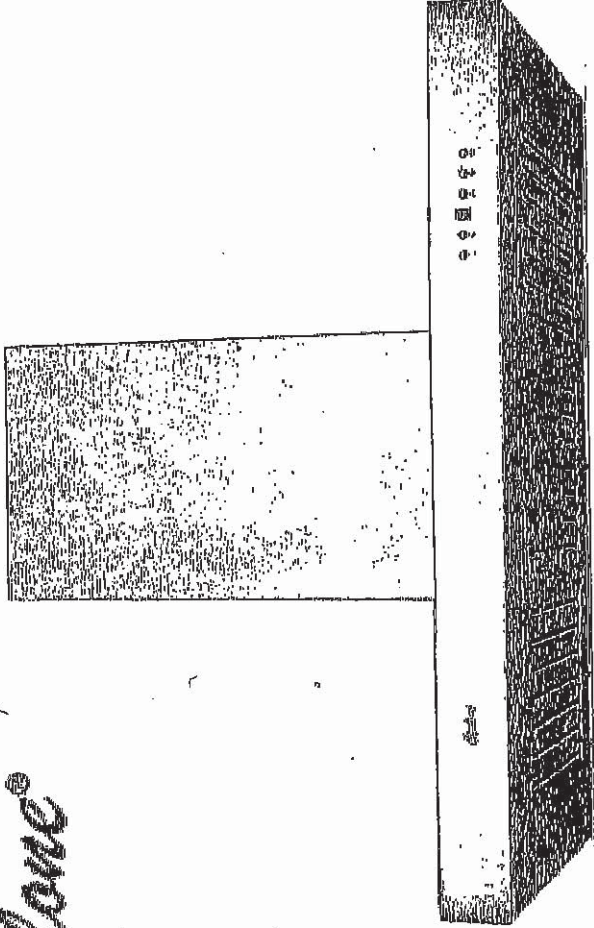
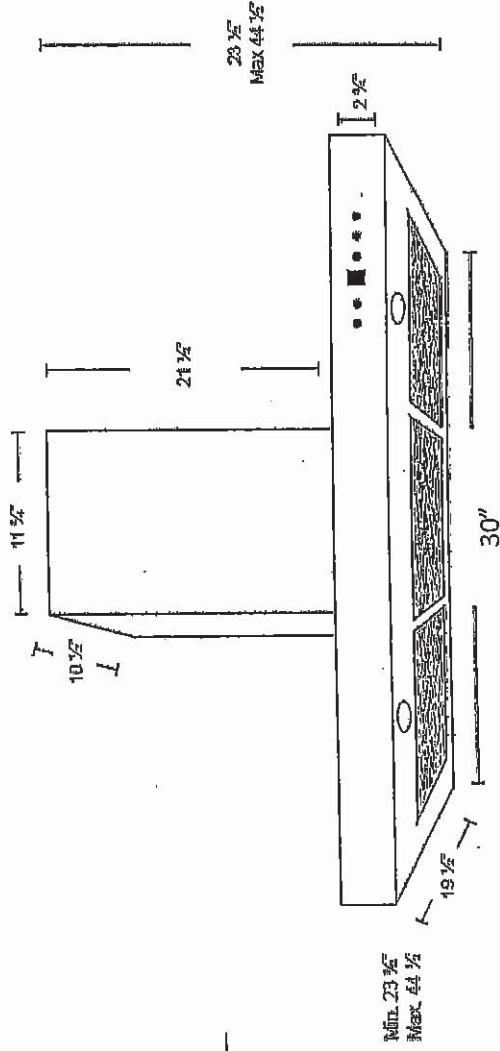
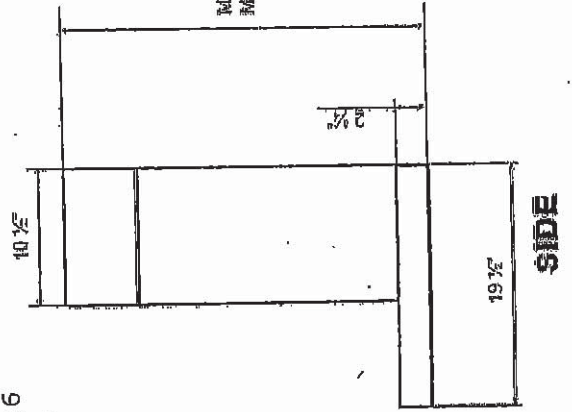
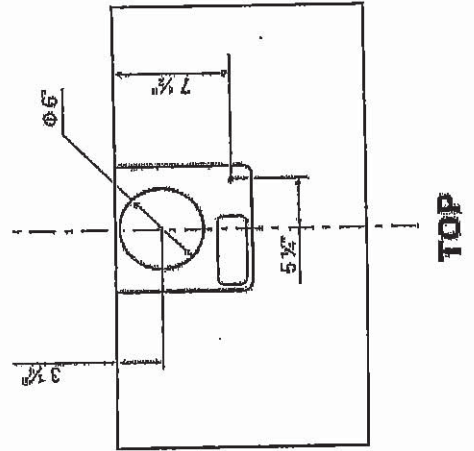

27 of 41

UK-75 WALLACETON
 LOT 188C-18
 20-1606 ELEV B
 THE GRASSFIELD

GM CB

Whirlpool® Top Mount Refrigerator

PRODUCT MODEL NUMBERS

WRT311FZD
WRT511SZD

WRT541SZD

PRODUCT DIMENSIONS

Electrical: A 115-volt, 60-Hz, AC-only, 15- or 20-amp fused, grounded electrical supply is required. It is recommended that a separate circuit serving only your refrigerator be provided. Use an outlet that cannot be turned off by a switch. Do not use an extension cord.

NOTE: Before performing any type of installation, cleaning, or removing a light bulb, turn the control (Thermostat, Refrigerator or Freezer Control depending on the model) to OFF and then disconnect the refrigerator from the electrical source. When you are finished, reconnect the refrigerator to the electrical source and reset the control (Thermostat, Refrigerator or Freezer Control depending on the model) to the desired setting. See "Using the Controls."

Water: A cold water supply with water pressure between 30 and 120 psi (207 and 827 kPa) is required to operate ice maker and water dispenser. If you have questions about your water pressure, call a licensed, qualified plumber.

IMPORTANT: The pressure of the water coming out of a reverse osmosis system going to the water inlet valve of the refrigerator needs to be between 30 and 120 psi (207 and 827 kPa).

Reverse Osmosis Water Supply: If a reverse osmosis water filtration system is connected to your cold water supply, the water pressure to the reverse osmosis system needs to be a minimum of 40 to 80 psi (276 to 414 kPa).

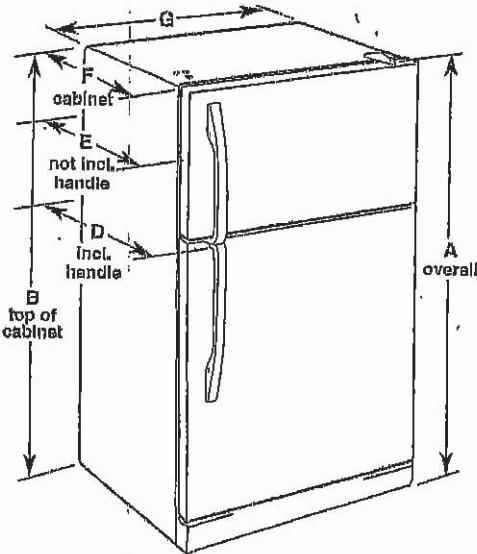

Model Number	Model Size	Reversible Door	Height - Overall "A"	Height - Top of Cabinet "B"	Depth - Door Open 90° "C"	Depth - With Handles "D"	Depth - Without Handles "E"	Depth - Cabinet Only "F"	Width - Cabinet "G"
WRT311FZD	20.5 cu. ft.	Yes	66 1/4" (168.3 cm)	65 1/2" (166.4 cm)	62 1/4" (158.1 cm)	32 1/4" (83.5 cm)	30 3/8" (77.8 cm)	28 1/2" (72.4 cm)	32 3/4" (83.2 cm)
WRT511SZD WRT541SZD	21.3 cu. ft.	Yes	66 1/4" (168.3 cm)	65 1/2" (166.4 cm)	62 1/4" (158.1 cm)	34" (86.4 cm)	32 1/2" (82.3 cm)	28 1/4" (72.4 cm)	32 3/4" (83.2 cm)

LOCATION REQUIREMENTS

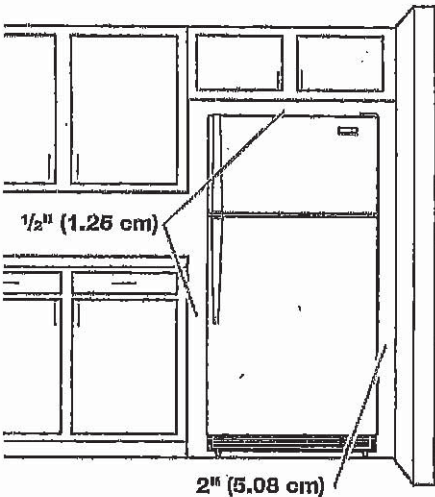

To ensure proper ventilation for your refrigerator, allow for a 1/2" (1.25 cm) space on each end and between overhead cabinets and refrigerator top. Allow at least 1" (2.5 cm) between back of cabinet and the wall. If your refrigerator has an ice maker, make sure you leave some extra space at the back for the water line connections.

If you are installing your refrigerator next to a fixed wall, leave 2" (5 cm) minimum on the hinge side (depending on your model) to allow for the door to swing open.

NOTE: This refrigerator is intended for use in a location where the temperature ranges from a minimum of 55°F (13°C) to a maximum of 110°F (43°C). The preferred room temperature range for optimum performance, which reduces electricity usage and provides superior cooling, is between 60°F (15°C) and 90°F (32°C). It is recommended that you do not install the refrigerator near a heat source, such as an oven or radiator.

UK-75 WALLACETON
LOT 188C-18
20-1606 ELEV B
THE GRASSFIELD

29 of 41

Refrigerator Door Swing Verification

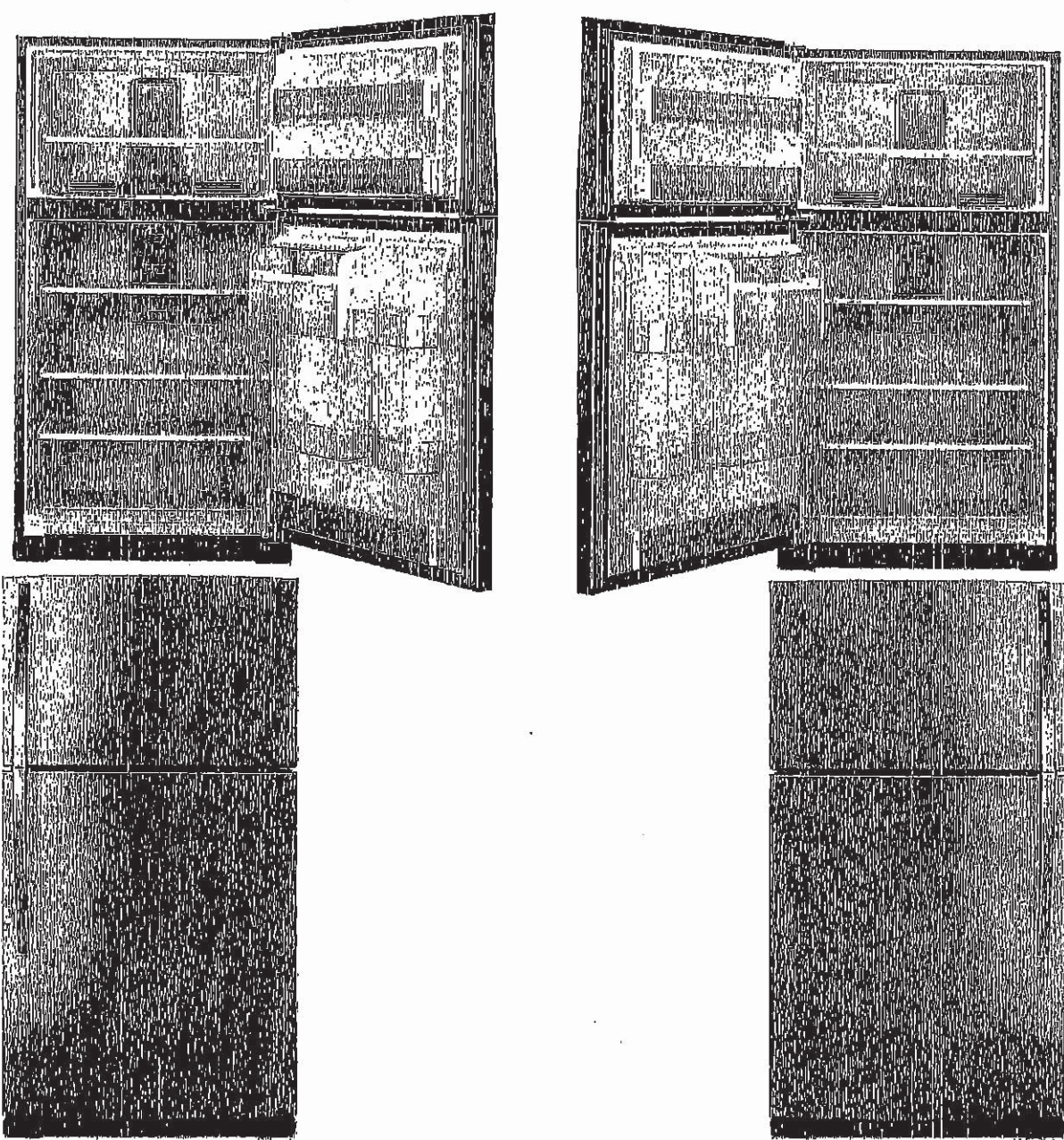

When facing the refrigerator



RIGHT HAND
DOOR OPENING

- Hinges on right
- Handle on left

INITIAL

LEFT HAND
DOOR OPENING

- Hinges on left
- Handle on right



INITIAL

Please check and INITIAL your door swing selection.

UK-75 WALLACETON
LOT 188C-18
20-1606 ELEV B
THE GRASSFIELD

30 of 41

WHIRLPOOL 30" (76.0 CM) FREESTANDING ELECTRIC RANGES
Model YWFE515S0JS

5.3 cu. ft. Whirlpool® electric range with Frozen
Bake™ technology

YWFE515S0JS

Whirlpool®

[Home](#) > [Kitchen Appliances](#) > [Cooking Appliances](#) > [Ranges](#) > [Single Oven Ranges](#) > YWFE515S0JS

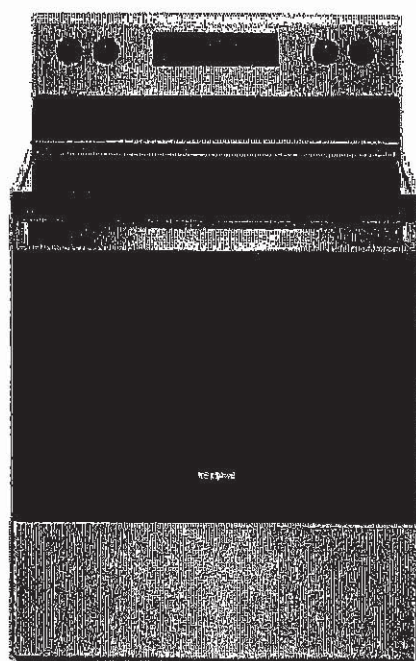

31 of 41

WHIRLPOOL 30" (76.0 CM) FREESTANDING ELECTRIC RANGES
Model YWFE515S0JS

Product Dimensions

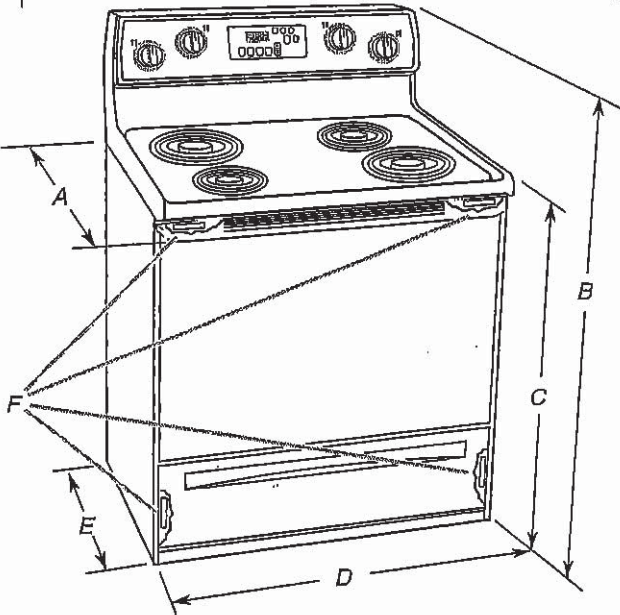

- A. 27³/₄" (70.5 cm) max. depth with handle
- B. 46⁷/₈" (119.1 cm) overall height (max.) with levelling legs screwed all the way in*
- C. 36" (91.4 cm) cooktop height (max.) with levelling legs screwed all the way in*
- D. 29⁷/₈" (75.9 cm) width
- E. 25⁵/₁₆" (64.3 cm) depth - back of range to front of cooktop**
- F. Model/serial/rating plate (located on the frame behind a top corner of the door or either side of the drawer)

IMPORTANT: Range must be level after installation. Follow the instructions in the "Level Range" section. Using the cooktop as a reference for leveling the range is not recommended.

*Range can be raised approximately 1" (2.5 cm) by adjusting the levelling legs.

**Front of door and drawer may extend further forward depending on styling.

Cabinet Dimensions

Cabinet opening dimensions shown are for 25" (64.0 cm) countertop depth, 24" (61.0 cm) base cabinet depth and 36" (91.4 cm) countertop height.

IMPORTANT: If installing a range hood or microwave hood combination above the cooking surface, follow the range hood or microwave hood combination installation instructions for dimensional clearances above the cooktop surface.

A freestanding range may be installed next to combustible walls with zero clearance.

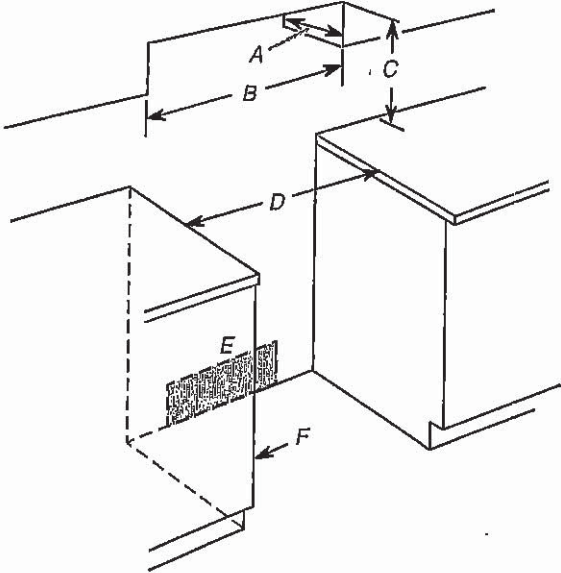

- A. 13" (33.0 cm) max. upper cabinet depth
- B. 30" (76.2 cm) min. opening width
- C. For minimum clearance to top of cooktop, see NOTE*
- D. 30" (76.2 cm) min. opening width
- E. Outlet - 8" (20.3 cm) to 22" (55.9 cm) from either cabinet, 7" (17.8 cm) max. from floor.
- F. Cabinet door or hinges should not extend into the cutout.

***NOTE:** 24" (61.0 cm) minimum when bottom of wood or metal cabinet is covered by not less than 1/4" (6.4 mm) flame retardant millboard covered with not less than No. 28 MSG sheet steel, 0.015" (0.4 mm) stainless steel, 0.024" (0.6 mm) aluminum or 0.020" (0.5 mm) copper.

30" (76.2 cm) minimum clearance between the top of the cooking platform and the bottom of an uncovered wood or metal cabinet.

UK-75 WALLACETON
 LOT 188C-18
 20-1606 ELEV B
 THE GRASSFIELD

32 of 41

WHIRLPOOL 30" (76.0 CM) FREESTANDING ELECTRIC RANGES Model YWFE51S0JS

Install Anti-Tip Bracket

⚠ WARNING



Tip Over Hazard

A child or adult can tip the range and be killed.

Install anti-tip bracket to floor or wall per Installation instructions.

Slide range back so rear range foot is engaged in the slot of the anti-tip bracket.

Re-engage anti-tip bracket if range is moved.

Do not operate range without anti-tip bracket installed and engaged.

Failure to follow these instructions can result in death or serious burns to children and adults.

1. Remove the anti-tip bracket from where it is taped inside the storage drawer or warming drawer.
2. Determine which mounting method to use: floor or wall.
If you have a stone or masonry floor, you can use the wall mounting method. If you are installing the range in a mobile home, you must secure the range to the floor.
3. Determine and mark centerline of the cutout space. The mounting can be installed on either the left-side or right-side of the cutout. Position mounting bracket against the wall in the cutout so that the V-notch of the bracket is $12\frac{9}{16}$ " (31.9 cm) from centerline as shown.

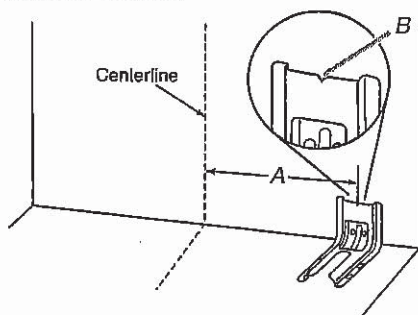

A. $12\frac{9}{16}$ " (31.9 cm)
 B. Bracket V-notch

4. Drill two $\frac{1}{8}$ " (3 mm) holes that correspond to the bracket holes of the determined mounting method. See the following illustrations.

Floor Mounting

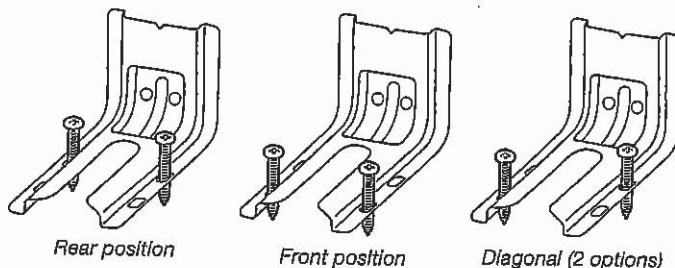

Wall Mounting

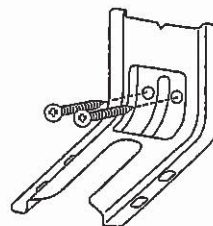

5. Using the Phillips screwdriver, mount anti-tip bracket to the wall or floor with the two #12 x $1\frac{5}{8}$ " (4.1 cm) screws provided.
6. Move range close enough to opening to allow for final electrical connections. Remove shipping base, cardboard or hardboard from under range.
7. Move range into its final location, making sure rear leveling leg slides into anti-tip bracket.

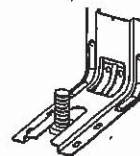

8. Move range forward onto shipping base, cardboard or hardboard to continue installing the range using the following installation instructions.

UK-75 WALLACETON
LOT 188C-18
20-1606 ELEV B
THE GRASSFIELD

33 of 41

Whirlpool® Dishwasher with ENERGY STAR® qualification



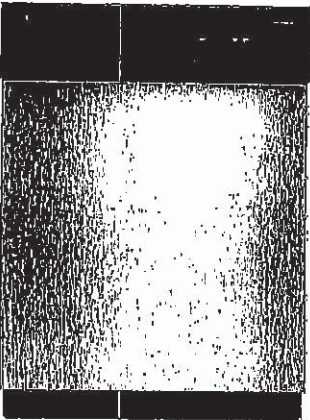

WDF310PAAS
Black-on-Stainless

OTHER AVAILABLE COLORS



Black
Model: WDF310PAAB



Black-on-Black
Model: WDF310PAAT



White
Model: WDF310PAAW



Universal Silver
Model: WDF310PAAD



DIMENSIONS		KEY FEATURES
Maximum Height	34 1/2 Inches	ENERGY STAR® Qualified
Minimum Height	33 1/2 Inches	No One Has Fewer Repairs 17 Years In A Row
Height	34 1/2 Inches	Resource - Efficient Wash System
Depth	24 1/2 Inches	CEE Tier 1 qualified
Width	23 7/8 Inches	Tall Tub Design
<p>Dimensions shown are for planning purposes only. For complete information, see Installation Instructions packaged with product.</p>		White Plastic Interior
		Quiet Partner(TM) I Sound Package
ELECTRICAL		Auto Soil Sensor
15 Amps Amps. 60 Hz. 120 V. 15,		Electronic Controls
<p>Before purchasing this appliance, read important information about its estimated annual energy consumption or energy efficiency rating that is available from your dealer.</p>		3 Automatic Cycles
		1-Hour Wash Cycle
		Heavy Wash Cycle
		Normal Cycle
		4 Options
		High Temperature Wash System
		Heated Dry Option
		4 Hour Delay Wash Option
		4-Tier SheerClean® Direct Feed Wash System
		Control Lock
		Vinyl Racks
		In-Rack Silverware Basket

UK-75 WALLACETON
LOT 188C-18
20-1606 ELEV B
THE GRASSFIELD

34 of 41

Whirlpool® Undercounter Dishwasher

PRODUCT MODEL NUMBERS

WDF110PAB	WDF310PLA	WDF530PSY
WDF111PAB	WDF320PAD	WDF540PAD
WDF120PAF	WDF510PAY	WDF730PAY
WDF121PAF	WDF520PAD	WDT710PAY
WDF310PAA	WDF530PAY	WDT720PAD
WDF310PCA	WDF530PLY	WDT770PAY

Electrical Requirements: 120-volt, 60-Hz, AC only, 15- or 20-amp. fused electrical supply. Copper wire only. A time delay fuse or circuit breaker and separate circuit is recommended.

If direct wiring dishwasher: Use flexible, armored, or nonmetallic, sheathed copper wire with grounding wire that meets the wiring requirements for your home and local codes and ordinances. Use a UL listed or CSA approved conduit connector.

If connecting dishwasher with a power supply cord: Use Power Supply Cord Kit (Part No. 4317824) marked for use with dishwashers. Follow the kit instructions for installing the power supply cord.

Power supply cord must plug into a grounded 3 prong, outlet, located in the cabinet next to the dishwasher opening. Outlet must meet all local codes and ordinances.

Water Supply Requirements: A hot water line with 20 to 120 psi (138 to 862 kPa) water pressure. Water temperature must be 120°F (49°C) water at dishwasher. Use 3/8" O.D. copper tubing with compression fitting or flexible braided water supply line (1/2" minimum plastic tubing is not recommended). Use a 90° elbow with 3/4"N.P.T. external pipe threads on one end. Do not solder within 6" (15.2 cm) from water inlet valve.

Drain Requirements: A new drain hose is supplied with your dishwasher. If this is not long enough, use a new drain hose with a maximum length of 12' (3.7 m) (Part No. 3985556) that meets all current AHAM/IAPMO test standards, is resistant to heat and detergent, and fits the 1" (2.5 cm) drain connector of the dishwasher.

Make sure to connect the drain hose to waste tee or disposer inlet above drain trap in house plumbing and 20" (50.8 cm) minimum above the floor. It is recommended

that the drain hose either be looped up and securely fastened to the underside of the counter or be connected to an air gap.

Make sure to use an air gap if the drain hose is connected to house plumbing lower than 20" (50.8 cm) above subfloor or floor.

Use 1/2" (1.3 cm) minimum I.D. drain line fittings.

If required, the air gap should be installed in accordance with the air gap installation instructions. When connecting the air gap, a rubber hose (not provided) will be needed to connect to the waste tee or disposer inlet.

PRODUCT DIMENSIONS

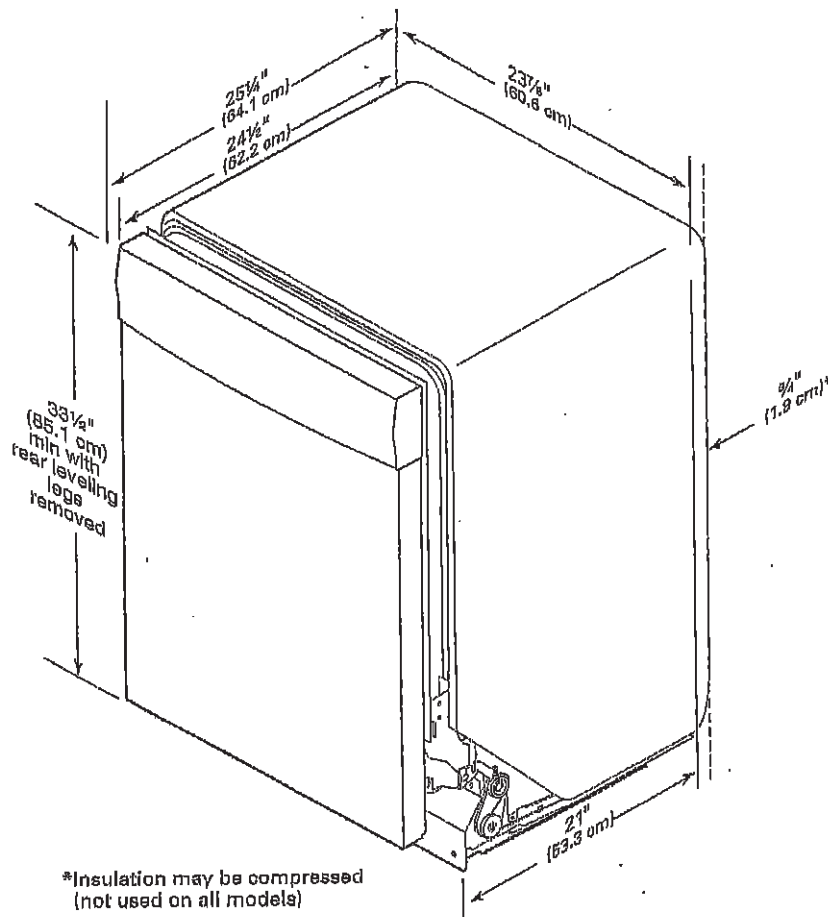

*Insulation may be compressed (not used on all models)

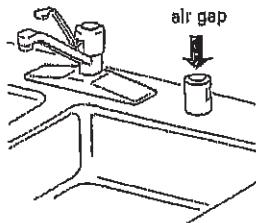

CABINET CUTOUT DIMENSIONS

WDF320PAD

NOTE: Shaded areas of cabinet walls show where utility connections may be installed.

*Measure from the lowest point on the underside of the countertop. May be reduced to 33½" (85.1 cm) by removing the rear leveling legs from dishwasher.

**Minimum, measured from narrowest point of opening.

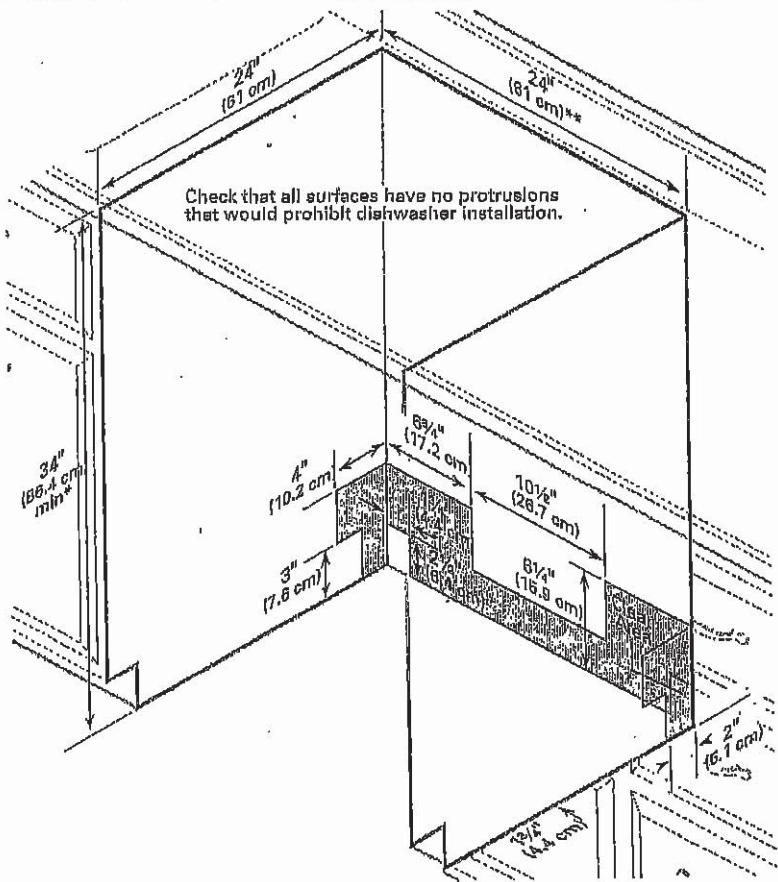

UK-75 WALLACETON
LOT 188C-18
20-1606 ELEV B
THE GRASSFIELD

36 of 41

STACKED WASHER/DRYER
PER PLAN WITH
STACKING KIT

WHIRLPOOL WASHER Model #: WFW5620HW

Whirlpool Brand Canada English | Washer and Dryers | Washers | Front Load Washers | WFW5620HW

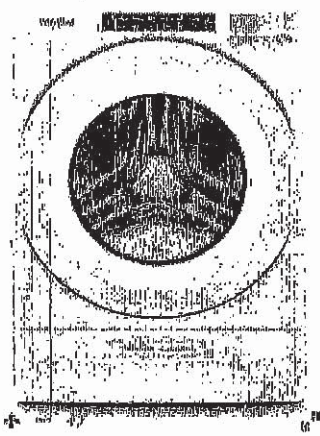

5.2 cu. ft. I.E.C. Closet-Depth
Front Load Washer with
Load & Go™ Dispenser



Whirlpool 5.2 cu. ft. I.E.C. Closet-Depth Front Load Washer with Load & Go™
Dispenser
Model #: WFW5620HW

Dimensions

Depth	80.17 cm, 31-9/16 in
Depth With Door Open 90 Degree	143.51 cm, 56-1/2 in
Minimum Height	98.11 cm, 38-5/8 in
Width	88.58 cm, 27.0 in

Appearance

LCD Touch Screen	No
Window	Yes

Details

Drum Material	Stainless Steel
---------------	-----------------

Cycles and Options

Number of Wash Cycles	37
-----------------------	----

Electrical

Hz	60
Power Cord Included	Yes

37 of 41

WHIRLPOOL WASHER Model #: WFW5620HW

LOCATION REQUIREMENTS

Proper installation is your responsibility.

You will need:

- A water heater set to 120°F (49°C).
- A grounded electrical outlet located within 6 ft (1.8 m) of power cord on back of washer.
- Hot and cold water faucets located within 4 ft (1.2 m) of hot and cold water fill valves on washer, and water pressure of 20–100 psi (137.9–689.6 kPa).
- A level floor with maximum slope of 1" (25 mm) under entire washer. Installing on carpet or surfaces with foam backing is not recommended.
- Floor must support washer's total weight (with water and load) of 315 lbs (143 kgs).

IMPORTANT: Do not install, store, or operate washer where it will be exposed to weather or in temperatures below 32°F (0°C). Water remaining in washer after use may cause damage in low temperatures. See "Washer Care" in your Use and Care Guide for winterizing information.

Whirlpool Models*

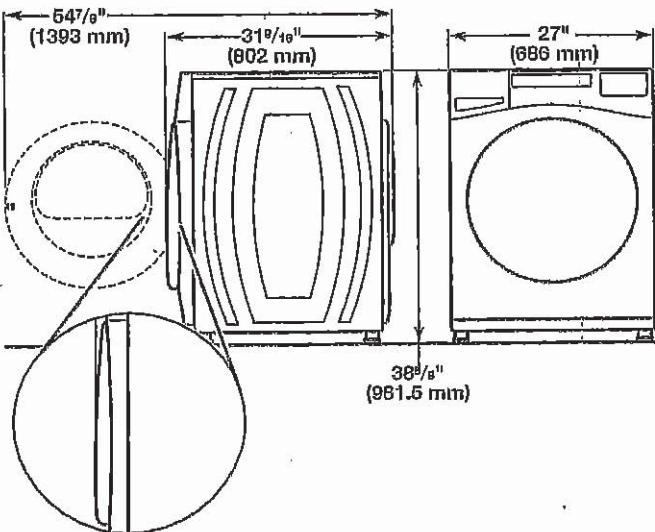
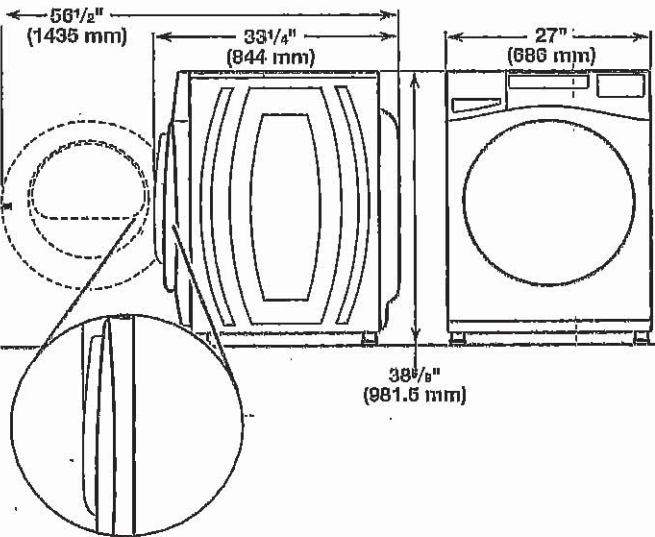

*For additional details (or information) specific to your model, refer to the 'Dimensions' listed for your model at www.whirlpool.com.

Maytag Models

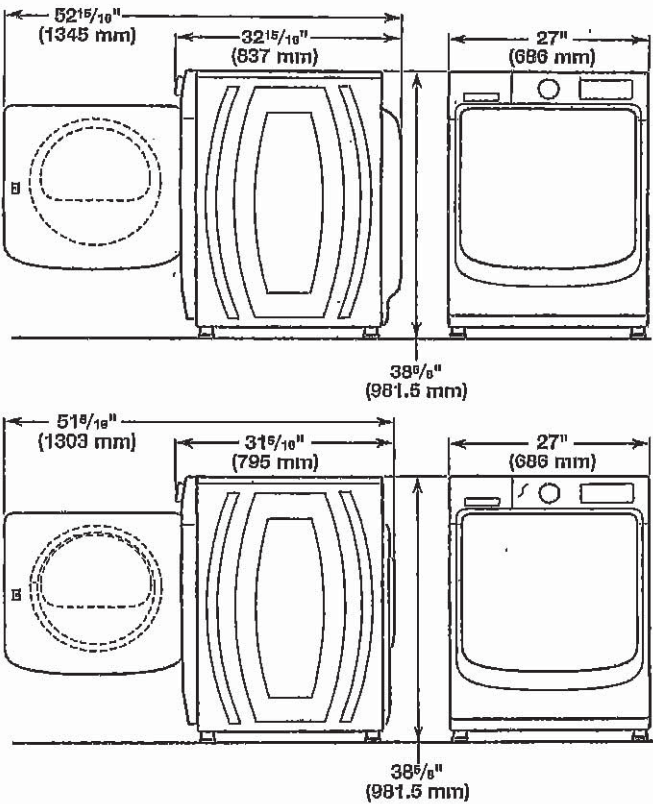

All dimensions show minimum spacing allowed. For each arrangement, consider allowing more space for ease of installation and servicing, and spacing for companion appliances and clearances for walls, doors, and floor moldings.

Space must be large enough to allow door to fully open. Add spacing of 1" (25 mm) on all sides of washer to reduce noise transfer. If a closet door or louvered door is installed, top and bottom air openings in door are required.

Recessed area or closet installation (stacked washer and dryer):

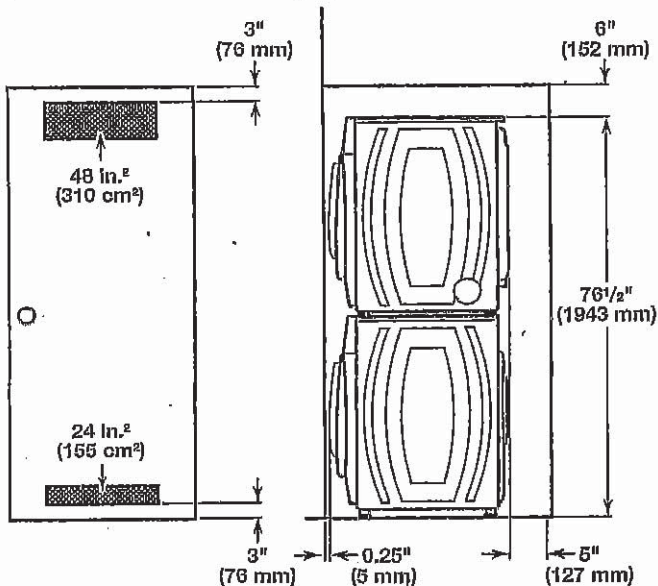

UK-75 WALLACETON
LOT 188C-18
20-1606 ELEV B
THE GRASSFIELD

38 of 41

WHIRLPOOL WASHER Model #: WFW5620HW

Custom under-counter installation:

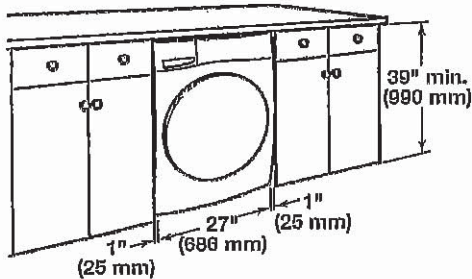

Recessed area or closet installation:

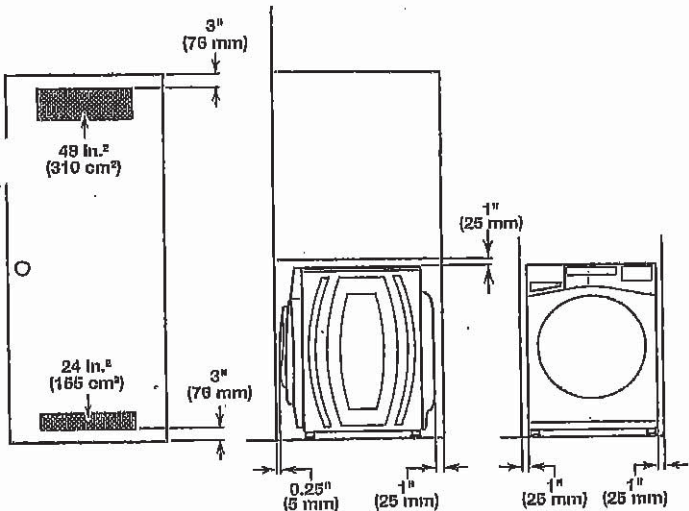

Custom cabinet installation:

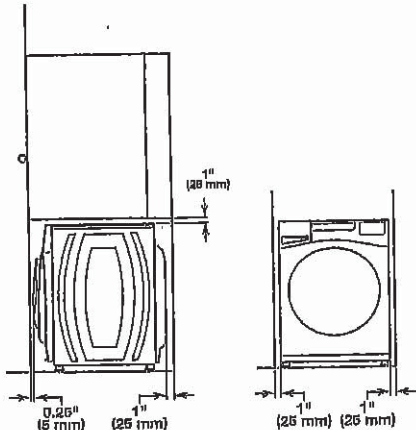

DRAIN SYSTEM

The drain system can be installed using a floor drain, wall standpipe, floor standpipe, or laundry tub. Select the method you need.

IMPORTANT: To avoid siphoning, only 4.5" (114 mm) of drain hose should be inside standpipe. Always secure drain hose with cable tie.

Floor standpipe drain system

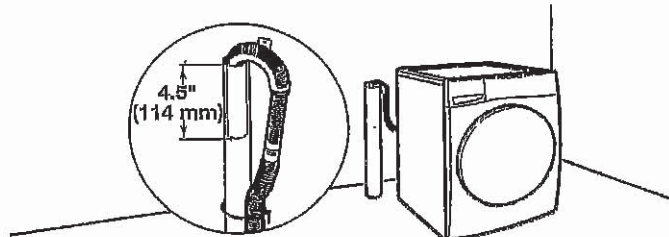

Minimum diameter for a standpipe drain: 2" (51 mm). Minimum carry-away capacity: 17 gal. (64 L) per minute. A 1/4" (6 mm) diameter to 1" (25 mm) diameter Standpipe Adapter Kit is available (Part Number 3363920). Top of standpipe must be at least 30" (762 mm) high; install no higher than 96" (2.44 m) from bottom of washer. If you have an overhead sewer and need to pump higher than 96" (2.44 m), a sump pump and associated hardware are needed. See "Alternate parts."

Wall standpipe drain system

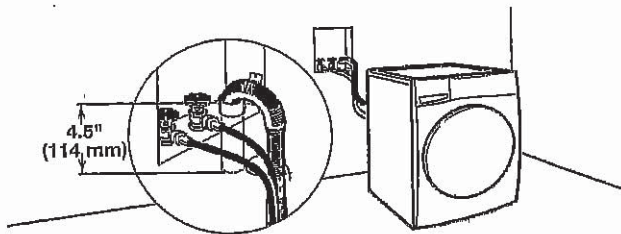

See requirements for floor standpipe drain system.

Laundry tub drain system

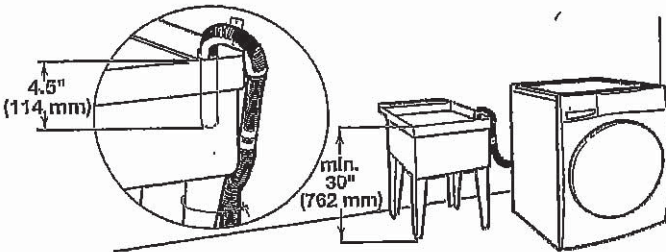

Minimum capacity: 20 gal. (76 L). Top of laundry tub must be at least 30" (762 mm) above floor; install no higher than 96" (2.44 m) from bottom of washer.

UK-75 WALLACETON
LOT 188C-18
20-1606 ELEV B
THE GRASSFIELD

39 of 41

WHIRLPOOL DRYER Model #: YWED5620HW

Whirlpool Brand Canada English | Washer and Dryers | Dryers | Electric Dryers | YWED5620HW

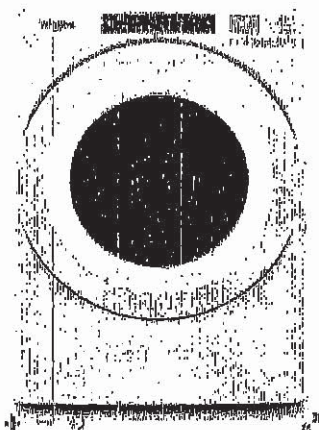

7.4 cu. ft. Front Load Electric
Dryer with Intuitive Touch
Controls



Whirlpool 7.4 cu. ft. Front Load Electric Dryer with Intuitive Touch Controls
Model #: YWED5620HW

Dimensions

Depth	78.74 cm, 31.0 in
Depth With Door Open 90 Degree	138.43 cm, 54-1/2 in
Height	98.42 cm, 39-3/4 in
Width	68.58 cm, 27.0 in

Configuration and Overview

Fuel Type	Electric
-----------	----------

Cycles and Options

Cycle Time Remaining	Yes
Lint Filter Indicator	No
Number of Dryer Cycles	36
Number of Dryness Levels	3

Ventilation System

Long Vent	No
Maximum Vent Length	64
Venting Direction	Left, Right, Bottom, Rear

Electrical

Hz	60
Power Cord Included	Yes

40 OF 41

WHIRLPOOL DRYER Model #: YWED5620HW

Back view:

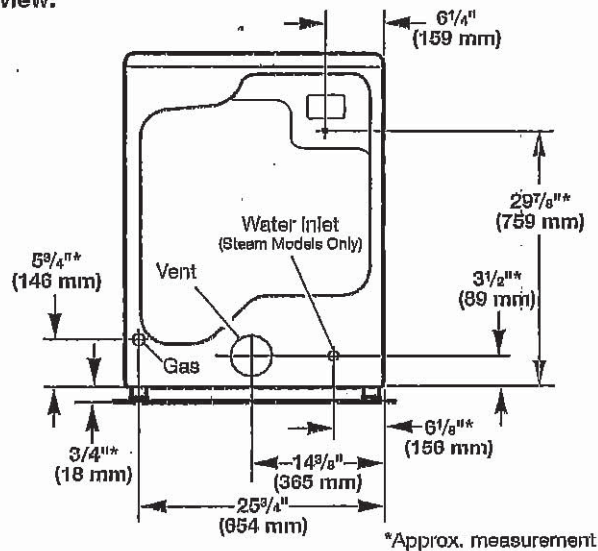

NOTE: Most installations require a minimum of 5" (127 mm) clearance behind dryer for exhaust vent with elbow. See "Venting Requirements."

Installation Clearances

For each arrangement, consider allowing more space for ease of installation and servicing, spacing for companion appliances, and clearances for walls, doors, and floor moldings. Space must be large enough to allow door to fully open. Add spacing on all sides of dryer to reduce noise transfer. If a closet door or louvered door is installed, top and bottom air openings in door are required.

Check code requirements. Some codes limit, or do not permit, installation of the dryer in garages, closets, mobile homes, or sleeping quarters. Contact your local building inspector.

NOTE: No other fuel-burning appliance can be installed in the same closet as a dryer.

Installation spacing for recessed area or closet installation

All dimensions show recommended and minimum spacing allowed.

- Additional spacing should be considered for ease of installation and servicing.
- Additional clearances might be required for wall, door, floor moldings, dryer venting, and gas line.
- Additional spacing should be considered on all sides of the dryer to reduce noise transfer.
- For closet installation with a door, minimum ventilation openings in the top and bottom of the door are required. Louvered doors with equivalent ventilation openings are acceptable.
- Companion appliance spacing should also be considered.

Recommended installation clearances (dryer only):

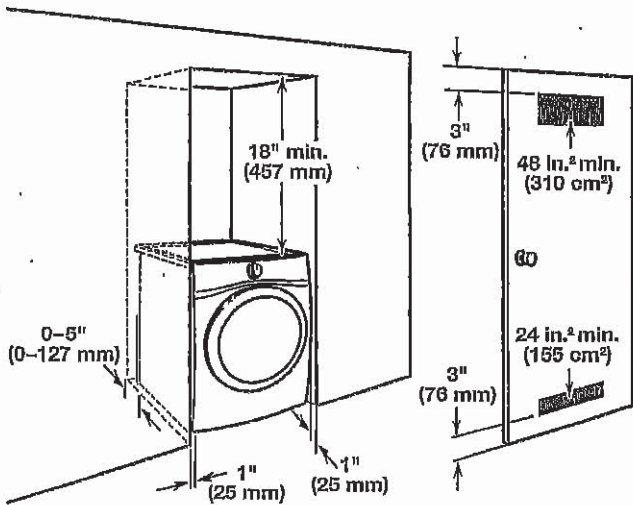

0" (0 mm) rear spacing is allowed for straight back venting only. For steam models only, inlet hose must not be kinked.

Custom under-counter installation:

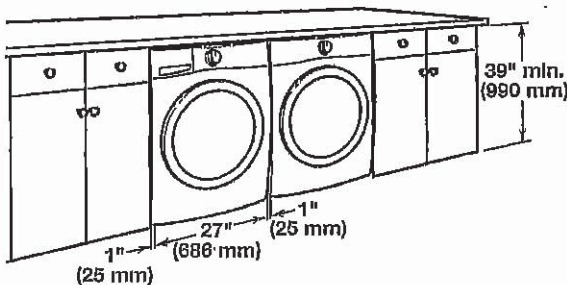

Mobile home - Additional installation requirements:

This dryer is suitable for mobile home installations. The installation must conform to the Manufactured Home Construction and Safety Standard, Title 24 CFR, Part 3280 (formerly the Federal Standard for Mobile home construction and Safety, Title 24, HUD Part 280) or Standard CAN/CSA-Z240 MH.

Mobile home installations require:

- Metal exhaust system hardware, available for purchase from your dealer. For further information, see "Assistance or Service" in your Use and Care Guide.
- Special provisions must be made in mobile homes to introduce outside air into dryer. Openings (such as a nearby window) should be at least twice as large as dryer exhaust opening.

For mobile home installation of gas dryers:

- Mobile Home Installation Hold-down Kit Part Number 346764 is available to order. For further information, see "Assistance or Service" in your Use and Care Guide.

UK-75 WALLACETON
LOT 188C-18
20-1606 ELEV B
THE GRASSFIELD

41 OF 41

WHIRLPOOL DRYER Model #: YWED5620HW

Additional parts may be required, depending on your installation. Check local codes. Check existing electrical supply and venting. Read "Electrical Requirements" and "Venting Requirements" before purchasing parts.

If using a power supply cord:

Use a UL Listed power supply cord kit marked for use with clothes dryers. The kit should contain:

- A UL Listed 30 amp power supply cord, rated 120/240 volt minimum. The cord should be type SRD or SRDT and be at least 4 ft. (1.22 m) long. The wires that connect to the dryer must end in ring terminals or spade terminals with upturned ends.
- A UL Listed strain relief.

Optional Equipment (not supplied with dryer):

Refer to your Use and Care Guide for information about accessories available for your dryer.

LOCATION REQUIREMENTS

Check code requirements. Some codes limit, or do not permit, installing dryer in garages, closets, mobile homes, or sleeping quarters. Contact your local building inspector.

⚠ WARNING



Explosion Hazard

Keep flammable materials and vapors, such as gasoline, away from dryer.

Place dryer at least 18 inches (460 mm) above the floor for a garage installation.

Failure to do so can result in death, explosion, or fire.

You will need:

- A location allowing for proper exhaust installation. See "Venting Requirements."
- A separate 15 or 20 amp circuit for a gas dryer or 30 amp circuit for an electric dryer.
- If using power supply cord, a grounded electrical outlet located within 2 ft. (610 mm) of either side of dryer. See "Electrical Requirements."
- Floor must support dryer weight of 200 lbs. (90.7 kg). Also consider weight of companion appliance.
- Cold water faucets located within 4 ft. (1.2 m) of the water fill valves, and water pressure of 20-120 psi (138-827 kPa). You may use your washer's water supply by purchasing the necessary parts noted in "Parts needed."
- Level floor with maximum slope of 1" (25 mm) under entire dryer. If slope is greater than 1" (25 mm), install Extended Dryer Feet Kit, Part Number 279810. If not level, clothes may not tumble properly and automatic sensor cycles may not operate correctly.
- For garage installation, place dryer at least 18" (460 mm) above floor. If using a pedestal, you will need 18" (460 mm) to bottom of dryer.
- The dryer must not be installed or stored in an area where it will be exposed to water and/or weather.

IMPORTANT: Do not operate, install, or store dryer where it will be exposed to water, weather, or at temperatures below 40°F (4°C). Lower temperatures may cause dryer not to shut off at end of automatic sensor cycles, resulting in longer drying times.

DRYER DIMENSIONS

Front view:

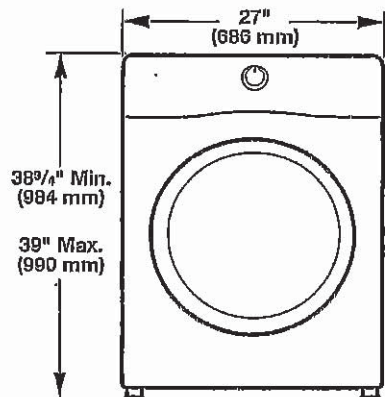

Side view:

Whirlpool Models

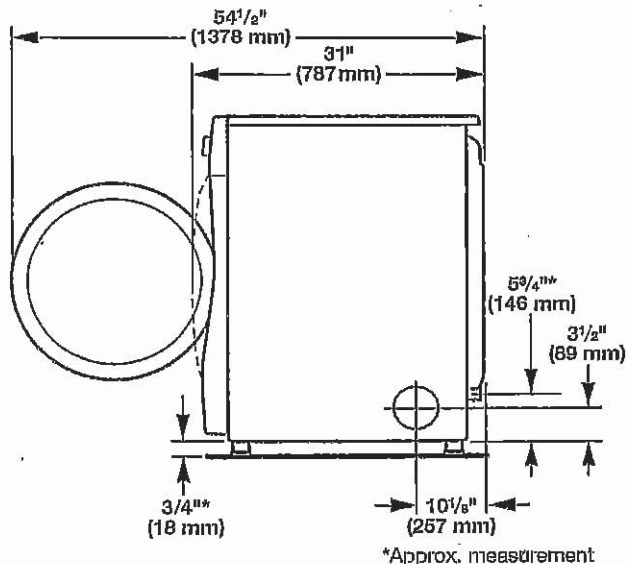

Maytag Models

