

PRE-Sales Selection Sheet  
Checklist

1 of 35

LOT 190A-5    Model: 20-1456 B The Hampton  
PURCHASERS: Satbir SATBIR SINGH/Gagandeep GAGANDEEP KAUR  
VENDOR:        Heathwood Homes (Huron) Limited

- ☒ FINISHED BASEMENT  
☐ COLD CELLAR

UPGRADED / MODIFIED ELEVATION

- ☐ CORNER UPGRADE  
☐ REAR UPGRADE

CEILING UPGRADE - SMOOTH

- ☐ MAIN FLOOR  
☐ SECOND FLOOR  
☐ BASEMENT

ADDITIONAL ROUGH-INS

- ☐ 200 AMP SERVICE  
☐ WET BAR ROUGH-IN  
☐ HUMIDIFIER  
☒ AIR CONDITIONING

GAS ROUGH-IN

- ☒ STOVE  
☐ DRYER  
☐ BBQ  
☐ ADDITIONAL FIREPLACE

KITCHEN: HOODFAN VENTING SIZE

- ☐ 6 IN ROUND DUCT  
☒ 7 IN ROUND DUCT

FULL BASEMENT STAIRS:

UPPER BASEMENT STAIRS:

LOWER BASEMENT STAIRS:

MAIN STAIRS:

MEDIA STAIRS (if applicable):

LOFT STAIRS (if applicable):

N/A  
All Oak  
Carpet Grade  
All Oak  
N/A  
N/A

Oct 17/19    Signatures on  
Date    Purchaser:    file

Oct. 17/19    1R17 SALEM  
Date    Decor Consultant:

Date    Purchaser:

Locked Date:

APPROVED  
Date    Approved  
Heathwood Homes (Huron) Limited



## Sales Selection Sheet

Wallaceton  
SCHEDULE 'E'

PURCHASERS: Satbir SATBIR SINGH and Gagandeep GAGANDEEP KAUR

TEL: BUS.: 647-620-8415

LOT / UNIT 190A-5	PHASE 1	MODEL 20-1456 B The Hampton
----------------------	------------	--------------------------------

It is herein understood and agreed between the undersigned parties hereto that the following changes shall be made to the above mentioned Agreement of Purchase and Sale in accordance with the agreement and except for such changes noted below, all other terms and conditions in the Agreement of Purchase and Sale shall remain as stated herein: It is further understood that and agreed that all changes and additions shall be installed as per builder's specifications, location and available selections. The Purchaser hereby agrees to purchase the following extras:

### APPLIANCES

1	SCHEDULE E: FIVE APPLIANCES: SS FRIDGE, STOVE, DISHWASHER, WHITE FRONT LOAD WASHER/DRYER	Qty: 1
16,736	Note:	

Sub Total  
HST  
Total

1. This Sales Selection Sheet when properly executed forms part of our Agreement of Purchase and Sale.
2. All extras and upgrades listed above are subject to Construction Progress and Architectural and Municipal requirements.
3. In the event the Vendor is unable to incorporate the work approved above in the construction of the house for any reason whatsoever, the Vendor will not be liable to the Purchaser in any way. The monies paid for any changes or optional extras not proceeded with shall be returned to the Purchaser, without interest. The cost of options or extras is non-refundable in all other circumstances. If for any reason whatsoever the Agreement of Purchase and Sale is not completed, the total cost of work approved above will be retained by the Vendor.
4. The Vendor reserves the right to substitute above materials and equipment with that of equal or better quality.
5. Purchaser acknowledges that items may not be exactly as shown. Variations from the Vendor's samples may occur in finished materials due to normal production processes. Vendor is not responsible for shade difference which may occur from different dye lots or wood grains. Variations from the Vendor's samples will occur with natural materials such as wood, marble, granite, hardwood and brick.
6. The Vendor reserves the right to select Grout & Thresholds that best suits the Tile selected.
7. Selections will not be processed unless signed by Heathwood Homes Head Office.
8. The selections made on this schedule are final and cannot be changed once submitted.
9. The Purchaser has checked and acknowledges the accuracy of this schedule.

### Payment Summary

Paid By Amount

Total Payment:

PURCHASER:

Signatures on file  
Satbir SATBIR SINGH

17-Oct-19  
DATE

Decor Consultant  
IRIT SALEM

17-Oct-19  
DATE

PURCHASER:

Gagandeep GAGANDEEP KAUR

17-Oct-19  
DATE

Date Approved Heathwood Homes (Huron) Limited

Signature

TAX#:1

PREPARED BY: Marilyn Rosen

PE 119-1

Invoice.rpt 28may19



Customer Colours

Satbir SATBIR SINGH/Gagandeep GAGANDEEP KAUR  
Project: Wallaceton  
Unit: 190A-5, Phase: 1  
Model: 20-1456 B The Hampton

Created: 8/26/2019 11:36:07

Locked:

Closed:

3 of 35

Kitchen

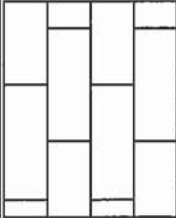
Cabinet Colour/Style	6279	Viking III-TORONTO-ESPRESSO CL-MAPLE ***STD***
Countertop	6279	MSI Quartz ICED WHITE ***STD***
Countertop Edge	4010	SINGLE POLISHED STRAIGHT EDGE 3/4 INCH ***STD*** 
Cabinet Hardware	2086	9677-HARDWARE ***STD***
Island Cabinet Colour/Style	6279	Viking III-TORONTO-ESPRESSO CL-MAPLE ***STD***
Island Countertop	6279	MSI Quartz ICED WHITE ***STD***
Backsplash	5721	<del>Q.T.CD.ARW.0306.BR-Colour and Dimension Bright Arctic White-3 x 6 ***STD***</del> deleted see rev-sss
Backsplash Grout	2226	Grout-(00) White ***STD***
Backsplash Tile Pattern	3060	HORIZONTAL BRICK ***STD*** 
HoodFan	3060	AV1308 Air King 30 P21
Appliance	3060	Purchasers have been advised: standard fridge opening is a minimum 37 3/8 x 73 3/8". Ice Waterline Rough-In is included.
Appliance	3060	Standard stove opening is 30" and standard dishwasher opening is 24". Any gas stove will require backsplash or stainless steel backing to avoid fire hazards.
Appliance	3060	Purchasers acknowledge: Heathwood Homes and its contractors will not be responsible for any kitchen cabinet changes due to appliances dimension changes after
Comment		

Kitchen/Breakfast

Flooring	9071	New Byzantine Azzuro 13X13 ****STD*** S2P14
Floor Tile Grout	2225	Grout-(27) Silver ***STD***
Floor Tile Pattern	3000	STANDARD SQUARE ***STD*** 

Customer Colours

Satbir SATBIR SINGH/Gagandeep GAGANDEEP KAUR  
Project: Wallaceton  
Unit: 190A-5, Phase: 1  
Model: 20-1456 B The Hampton

Created: 8/26/2019 11:36:07

Locked:

Closed:

4 of 35

Comment

Foyer

Flooring

3000

GE.BY.AZR.1313 New Byzantine Azzuro 13

S2P14

Floor Tile Grout

2225

Grout-(27) Silver \*\*\*STD\*\*\*

Floor Tile Pattern

3000

STANDARD SQUARE \*\*\*STD\*\*\*

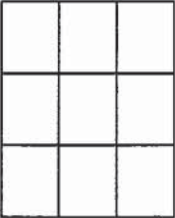

Comment

Mud Room

Flooring

3000

GE.BY.AZR.1313 New Byzantine Azzuro 13

S2P14

Floor Tile Grout

2225

Grout-(27) Silver \*\*\*STD\*\*\*

Floor Tile Pattern

3000

STANDARD SQUARE \*\*\*STD\*\*\*



Comment

Powder Room

Flooring

3000

GE.BY.AZR.1313 New Byzantine Azzuro 13

S2P14

Floor Tile Grout

2225

Grout-(27) Silver \*\*\*STD\*\*\*

Floor Tile Pattern

3000

STANDARD SQUARE \*\*\*STD\*\*\*



Plumbing Fixture (Colour)

1737

Plumbing Fixtures-WHITE \*\*\*STD\*\*\*

Comment

Satbir SATBIR SINGH/Gagandeep GAGANDEEP KAUR  
Project: Wallaceton  
Unit: 190A-5, Phase: 1  
Model: 20-1456 B The Hampton

Created: 8/26/2019 11:36:07

Locked:

Closed:

5 of 35

Great Room

Flooring

9058

Red Oak Pearl-Vintage Engineered-SUSSEX-3/4 inch x 3  
1/4 inch \*\*\*STD\*\*\*

Comment

Upper Hall

Flooring

7631

T-18-Dynasty Tex-T-18-40 oz Poly \*\*\*STD\*\*\*

Comment

Finished Basement (Rec) Room/Hall

Flooring

7631

T-18-Dynasty Tex-T-18-40 oz Poly \*\*\*STD\*\*\*

Comment

Master Bedroom

Flooring

7631

T-18-Dynasty Tex-T-18-40 oz Poly \*\*\*STD\*\*\*

Comment

Bedroom 2

Flooring

7631

T-18-Dynasty Tex-T-18-40 oz Poly \*\*\*STD\*\*\*

Comment

Bedroom 3

Flooring

7631

T-18-Dynasty Tex-T-18-40 oz Poly \*\*\*STD\*\*\*

Comment



Customer Colours

Satbir SATBIR SINGH/Gagandeep GAGANDEEP KAUR  
Project: Wallaceton  
Unit: 190A-5, Phase: 1  
Model: 20-1456 B The Hampton

Created: 8/26/2019 11:36:07

Locked:

Closed:

6 of 35

Master Ensuite

Cabinet Colour/Style

9111

VIKING III SIMCOE ORCHID 3DL \*\*\*STD\*\*\*

Countertop

8826

4926K-07-Countertop-BLACK ALICANTE-Wilsonart  
\*\*\*STD\*\*\*

Countertop Edge

1111

N/A \*\*\*\*\*

Cabinet Hardware

2091

9660-HARDWARE \*\*\*STD\*\*\*

Floor Tile

8261

TR.ST.BYZ.1313-Serpentine-Beyaz/White-13x13 See Tile  
Line Pattern on Sketch Page \*\*\*STD\*\*\*

S3P15

Floor Tile Grout

2225

Grout-(27) Silver \*\*\*STD\*\*\*

Floor Tile Pattern

3000

STANDARD SQUARE \*\*\*STD\*\*\*

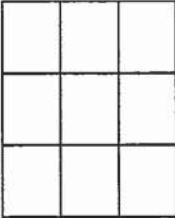

Shower Floor Tile

8661

OD.ON.SWT.0202.MT.N-Ontario Series Mosaic-Snow  
White Matte-2 x 2 \*\*\*STD\*\*\*

Shower Floor Tile Grout

2226

Grout-(00) White \*\*\*STD\*\*\*

Shower Floor Tile Pattern

1111

N/A \*\*\*\*\*

Shower Wall Tile

8257

TR.ST.BYZ.0810-Serpentine-Beyaz/White-8 x 10  
\*\*\*STD\*\*\*

Shower Wall Tile Grout

2226

Grout-(00) White \*\*\*STD\*\*\*

Shower Wall Tile Pattern

3090

VERTICAL STACKED \*\*\*STD\*\*\*



Satbir SATBIR SINGH/Gagandeep GAGANDEEP KAUR  
Project: Wallaceton  
Unit: 190A-5, Phase: 1  
Model: 20-1456 B The Hampton

Created: 8/26/2019 11:36:07

Locked:

Closed:

Shower Jamb(s) and Sill(s)

8923

Shower Jamb / Sill-Thassos White \*\*\*STD\*\*

Plumbing Fixture (colour)

1737

Plumbing Fixtures-WHITE \*\*\*STD\*\*\*

Comment

Main Bathroom

Cabinet Colour/Style

9111

VIKING III SIMCOE ORCHID 3DL \*\*\*STD\*\*\*

Countertop

8817

1881K-52-Countertop-CIPOLLINO BIANCO-Wilsonart  
\*\*\*STD\*\*\*

Countertop Edge

1111

N/A \*\*\*\*\*

Cabinet Hardware

2090

9651-HARDWARE \*\*\*STD\*\*\*

Flooring

2090

GE.SU.GRY.1313 Sauble Grey 13

Floor Tile Grout

2222

Grout-(105) Driftwood \*\*\*STD\*\*\*

Floor Tile Pattern

3000

STANDARD SQUARE \*\*\*STD\*\*\*



Tub Wall Tile

9020

QT.WV.WHT.0810-Weave-White-8 x 10 \*\*\*STD\*\*\*

Tub Wall Tile Grout

2226

Grout-(00) White \*\*\*STD\*\*\*

Tub Wall Tile Pattern

3090

VERTICAL STACKED \*\*\*STD\*\*\*

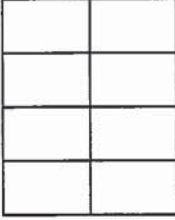

Plumbing Fixture (Colour)

1737

Plumbing Fixtures-WHITE \*\*\*STD\*\*\*

Comment

Finished Basement Bathroom

Cabinet Colour/ Style

1737

VIKING III HUDSON ORCHID PAINT ON LAMINATE  
\*\*\*STD\*\*\*

Countertop

8817

1881K-52-Countertop-CIPOLLINO BIANCO-Wilsonart  
\*\*\*STD\*\*\*

Countertop Edge

1111

N/A \*\*\*\*\*

## 35

Created: 8/26/2019 11:36:07

Locked:

Model: ZU-1400 B Line Hampton

counter top Edge

Flooring	2090	GE.SU.GRY.1313 Sauble Grey 13
----------	------	-------------------------------

Floor Tile Pattern	3000	STANDARD SQUARE	***STD***

Wall Tile Grout	2226	Grout-(00) White ***STD***
-----------------	------	----------------------------

Wall Tile Pattern 3090 VERTICAL STACKED \*\*\*STD\*\*\*

Plumbing Fixture (Colour)	1737	Plumbing Fixtures-WHITE	***STD***
---------------------------	------	-------------------------	-----------

Shower Jamb/Sills STD Thassos White

Shower Floor Tile STD 2x2 Ontario Series Mosaic Snow White Matte

## Shower Floor Grout STD White

Type	8865	Dimplex-Electric Fireplace-PF3033HL ***STD***
------	------	---

Mantle	9114	NF 15-Paint Grade Mantle- Cabinet (Per Plan)-WHITE
--------	------	--

Surround Opt.	1111	N/A	*****
---------------	------	-----	-------

1111	Installing TV above fireplace: Purchasers have been
------	---

Note

Note

Comment

Type	1111	Carpet Grade Stairs ***STD BASEMENT STAIR ***
------	------	---

Colour	1111	N/A	*****
--------	------	-----	-------

Colour



Customer Colours

Satbir SATBIR SINGH/Gagandeep GAGANDEEP KAUR  
Project: Wallaceton  
Unit: 190A-5, Phase: 1  
Model: 20-1456 B The Hampton

Created: 8/26/2019 11:36:07

Locked:

Closed:

9 of 35

Carpet Runner	1111	N/A *****
Handrail/Pickets/Post Type	1111	1 5/16 inch Square pickets with 3 1/2" Square/Cap Post(s)-ALL OAK Towns Only ***STD***
Handrail/Pickets/Post Colours	7762	Carpet Grade-Stain handrail, stringers, nosing_post(s). (Me
Carpet	7631	T-18-Dynasty Tex-T-18-40 oz Poly ***STD***
Custom Stain/Paint	1111	N/A *****
Comment		

Basement Stairs Landing(s)		
Flooring	7631	T-18-Dynasty Tex-T-18-40 oz Poly ***STD***
Comment		

Main Stairs		
Type	1712	Oak Stairs ***STD MAIN STAIRS***
Colour	1111	N/A *****
Colour	1111	N/A *****
Colour	1111	N/A *****
Colour	1111	Red Oak Pearl -Vintage SUSSEX STAIN TO COMPLIMENT HARDWOOD AND WILL VARY FROM FLOORS
Carpet Runner	1111	N/A *****
Handrail/Pickets/Posts Type	1111	1 5/16 inch Square pickets with 3 1/2" Square/Cap Post(s)-ALL OAK Towns Only ***STD***
Handrail/Pickets/Posts Colour	1728	Oak Grade-Stain handrail,oak pickets,stringers,treads,risers
Custom Stain/Paint	1111	N/A *****
Comment		

Main Stairs Landing(s)		
Flooring	1111	N/A *****
Flooring	1111	RED OAK PEARL VINTAGE ENGINEERED SUSSEX - 3/4

Customer Colours

Satbir SATBIR SINGH/Gagandeep GAGANDEEP KAUR  
Project: Wallaceton  
Unit: 190A-5, Phase: 1  
Model: 20-1456 B The Hampton

Created: 8/26/2019 11:36:07

Locked:

Closed:

X 3 1/4

Flooring

Comment

Throughout

Walls - Paint Colour

1717

22-Wall-WARM GREY \*\*\*STD\*\*\*

Underpad

1079

500 Series-Underpad \*\*\*STD\*\*\*

Thresholds

2232

Metal Thresholds \*\*\*STD\*\*\*

Switches and Plug

5796

Decora White Switches and Plugs \*\*\*STD\*\*\*

Trim Size

8705

4 1/4 Baseboard and 2 3/4 Casings \*\*\*STD\*\*\*

Trim - Paint Colour

1716

Trim-WHITE \*\*\*STD\*\*\*

Comment

Purchaser:

*on file*  
Satbir SATBIR SINGH

Oct 17/19  
Date

IRIT SAEEN  
Decor Consultant

Date

Purchaser:

*MFosen*  
Wallaceton

Oct 17/19  
Date

Date Approved



Sales Selection Sheet  
Wallaceton

1/6535

PURCHASERS: Satbir SATBIR SINGH and Gagandeep GAGANDEEP KAUR

TEL: BUS.: 647-620-8415

LOT / UNIT 190A-5	PHASE 1	MODEL 20-1456 B The Hampton
----------------------	------------	--------------------------------

It is herein understood and agreed between the undersigned parties hereto that the following changes shall be made to the above mentioned Agreement of Purchase and Sale in accordance with the agreement and except for such changes noted below, all other terms and conditions in the Agreement of Purchase and Sale shall remain as stated herein: It is further understood that and agreed that all changes and additions shall be installed as per builder's specifications, location and available selections. The Purchaser hereby agrees to purchase the following extras:

APPLIANCES

1	STANDARD AV1308 AIR KING HOODFAN PAGE 21	Qty: 1
16,739	Note:	
2	SEE APPLIANCE SPECS PAGES 22-35	Qty: 1
16,740	Note:	

Electrical

3	ELECTRICAL - CEILING ROUGH-IN (CAPPED)	Qty: 1
112,906		
10,442	Note: GREAT ROOM- TO BE INSTALLED IN THE CENTRE OF THE ROOM- USE STD. SWITCH PLUG SEE SKETCH # 2 PAGE 14	
4	ELECTRICAL - CEILING ROUGH-IN (CAPPED)	Qty: 1
112,906		
10,443	Note: KITCHEN- INSTALL STD. R/I CAP LIGHT ABOVE BREAKFAST BAR - USE TOGETHER WITH STD. KITCHEN LIGHT SEE SKETCH # 2 PAGE 14	
5	ELECTRICAL - EXTRA WALL INTERIOR OUTLET ON EXISTING CIRCUIT (DOES NOT INCLUDE KITCHEN OUTLETS)	Qty: 1
112,905		
10,449	Note: GREAT ROOM TO BE INSTALL 65" ABOVE THE CENTRE OF THE FIRE PLACE SEE SKETCH # 2 PAGE 4	

Heating/Air

*6	HEATING/AIR - ROUGH-IN GAS LINE FOR GAS STOVE AT MAIN FLOOR (SEE SPECS) (HOOK-UP NOT INCLUDED) LEAVE	Qty: 1
112,930		
10,448	Note:	

Sub Total
HST
Total

PAID BY VISA \$910.08  
Aug 27/19  
PD CHEQUE SEPT 30/19  
\$536.32  
\$1,446.10

TAX#:1

PREPARED BY: Irit Salem

PE 54-1

Invoice rpt 28may19

Initials: MSR





Sales Selection Sheet  
Wallaceton

2 of 35

PURCHASERS: Satbir SATBIR SINGH and Gagandeep GAGANDEEP KAUR

TEL: BUS.: 647-620-8415

LOT / UNIT 190A-5	PHASE 1	MODEL 20-1456 B The Hampton
----------------------	------------	--------------------------------

1. This Sales Selection Sheet when properly executed forms part of our Agreement of Purchase and Sale.
2. All extras and upgrades listed above are subject to Construction Progress and Architectural and Municipal requirements.
3. In the event the Vendor is unable to incorporate the work approved above in the construction of the house for any reason whatsoever, the Vendor will not be liable to the Purchaser in any way. The monies paid for any changes or optional extras not proceeded with shall be returned to the Purchaser, without interest. The cost of options or extras is non-refundable in all other circumstances. If for any reason whatsoever the Agreement of Purchase and Sale is not completed, the total cost of work approved above will be retained by the Vendor.
4. The Vendor reserves the right to substitute above materials and equipment with that of equal or better quality.
5. Purchaser acknowledges that items may not be exactly as shown. Variations from the Vendor's samples may occur in finished materials due to normal production processes. Vendor is not responsible for shade difference which may occur from different dye lots or wood grains. Variations from the Vendor's samples will occur with natural materials such as wood, marble, granite, hardwood and brick.
6. The Vendor reserves the right to select Grout & Thresholds that best suits the Tile selected.
7. Selections will not be processed unless signed by Heathwood Homes Head Office.
8. The selections made on this schedule are final and cannot be changed once submitted.
9. The Purchaser has checked and acknowledges the accuracy of this schedule.

Payment Summary	
Paid By	Amount
Total Payment:	

PURCHASER: Signature on 17-Oct-19 RIT Salem 17-Oct-19  
Satbir SATBIR SINGH DATE Decor Consultant DATE

PURCHASER: file 17-Oct-19  
Gagandeep GAGANDEEP KAUR DATE

mfoen

Date Approved Heathwood Homes (Huron) Limited

UK 75 WALLACETON  
20-1456 B  
THE HAMPTON  
LOT 190A-5

13 of 35

## 20-1456 ELEV. B

## THE HAMPTON

ELEVATION B | 1,800 SQ. FT.

Includes 339 square feet of finished lower level

Sketch # 1

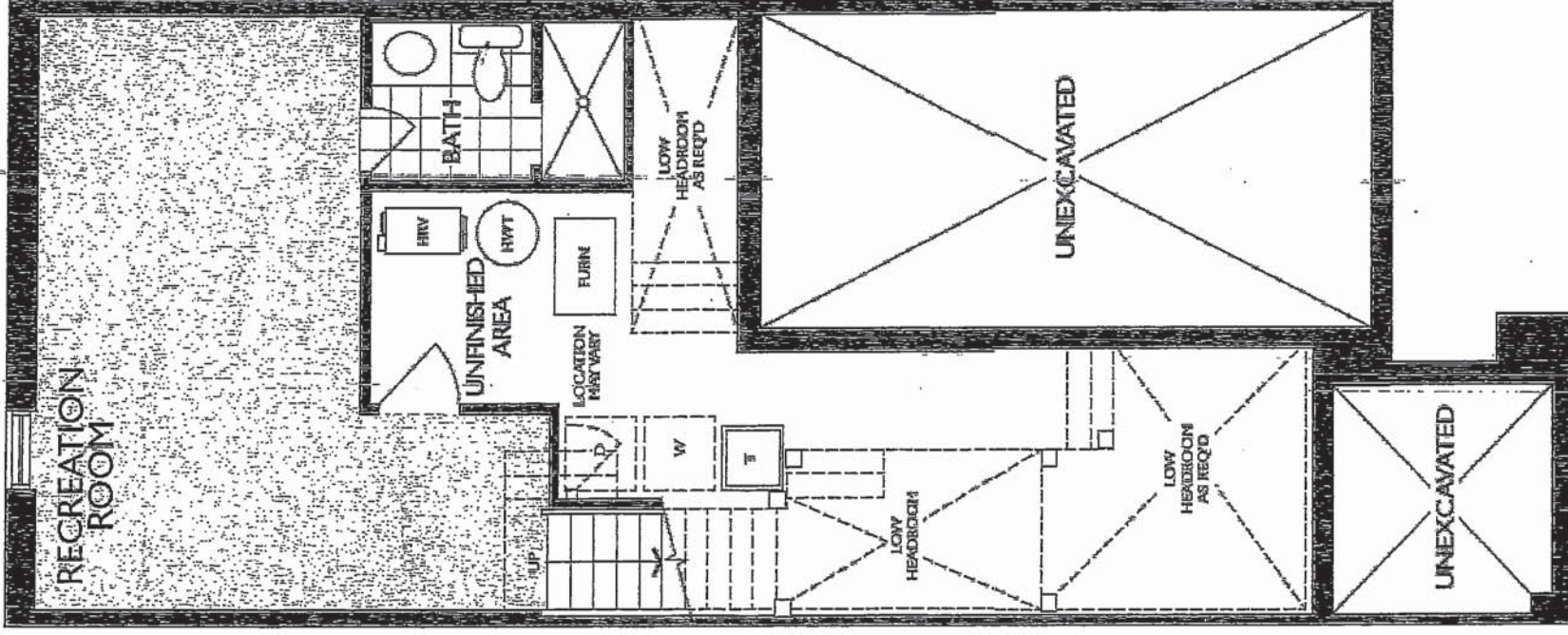

LOWER LEVEL  
ELEVATION B

OK



UK 75 WALLACETON  
20-1456 B  
THE HAMPTON  
LOT 190A-5

20-1456 ELEV. B

Sketch #2

THE HAMPTON

ELEVATION B | 1,800 SQ. FT.

Includes 329 square feet of finished lower level

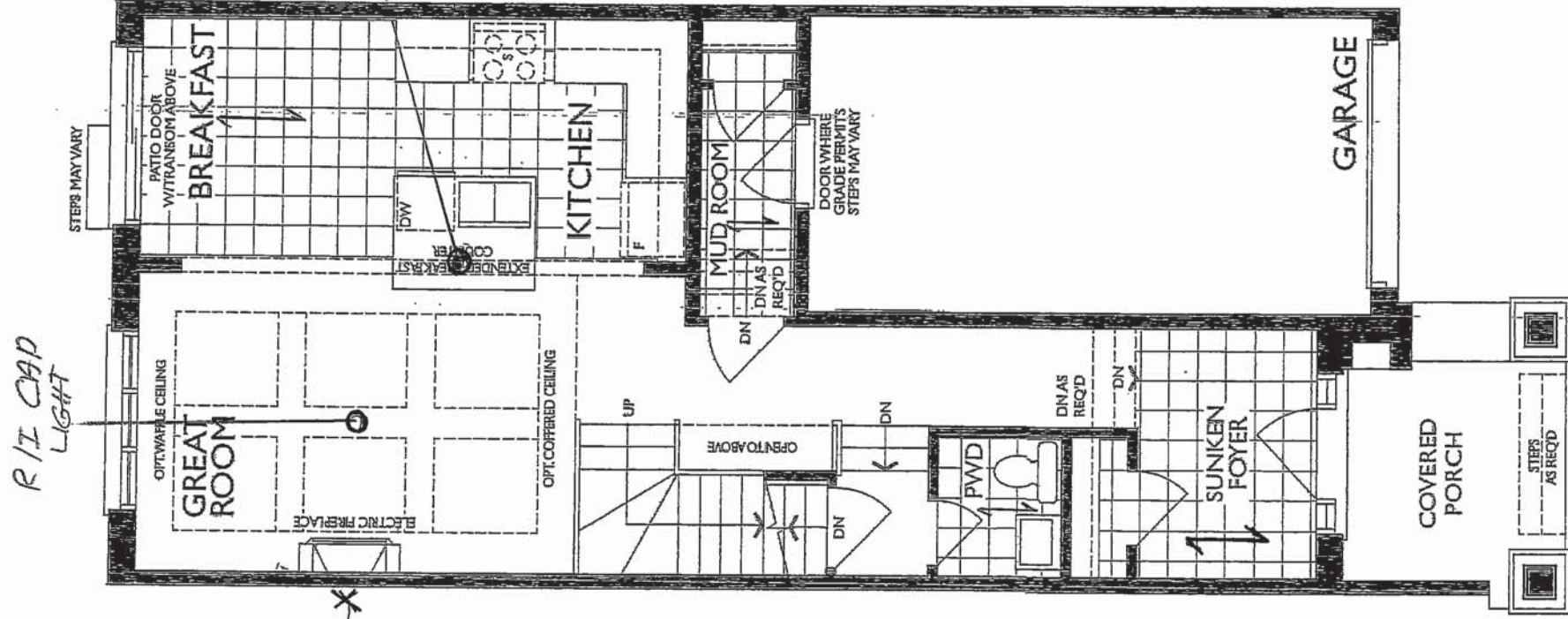

MAIN FLOOR  
ELEVATION B

14 of 35

TILE PATTERN  
DIRECTION

R/I CAP LIGHT

TILE PATTERN  
DIRECTION

R/I CAP  
LIGHT

ELECTRICAL  
OUTLET  
65" +/-  
FROM FLOOR

TILE PATTERN  
DIRECTION

Dr



UK 75 WALLACETON

20-1456 B

THE HAMPTON

LOT 190A-5

20-1456 ELEV. B

Opt. Master Ensuite

THE HAMPTON

ELEVATION B | 1,800 SQ. FT.

Includes 329 square feet of finished lower level.

Sketch #3

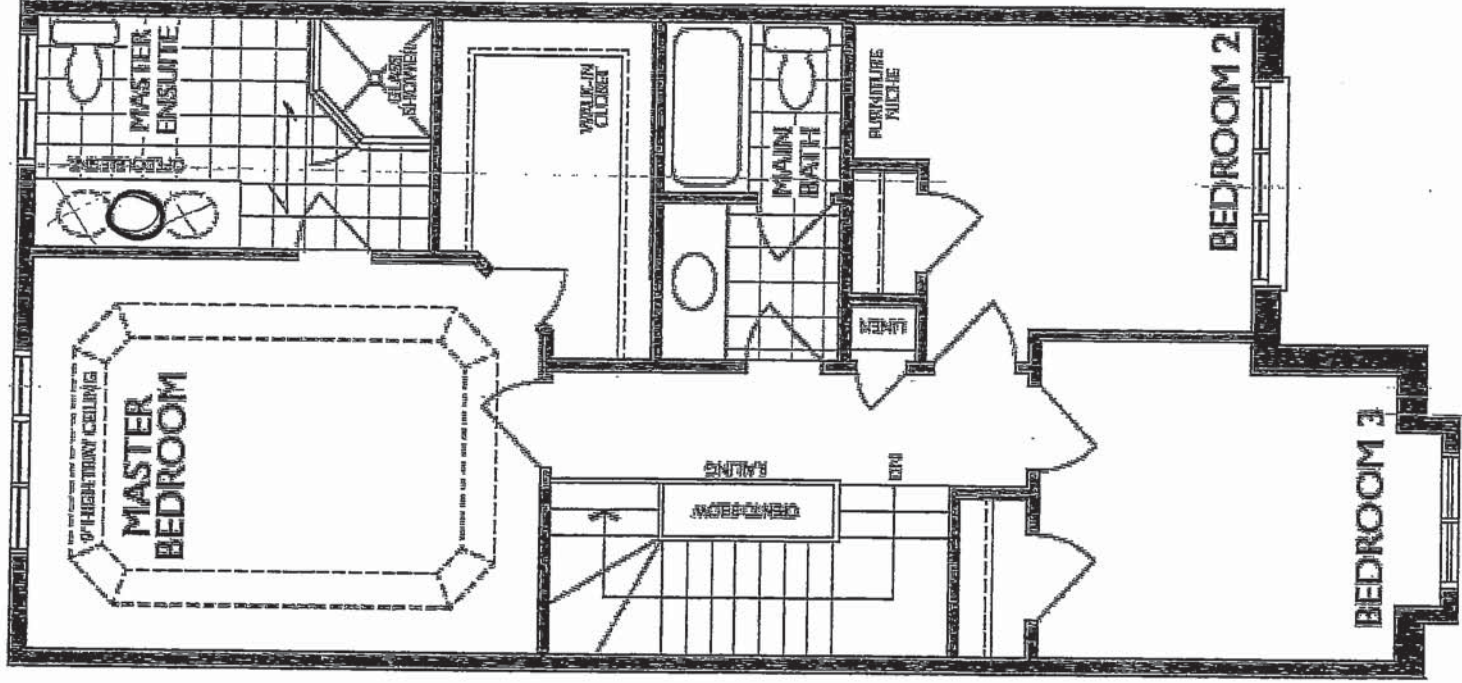

SECOND FLOOR  
ELEVATION B  
OPT. MASTER ENSUITE

15 of 35

✓

20-1456 B  
THE HAMPTON  
LOT 190A-5

16 of 35

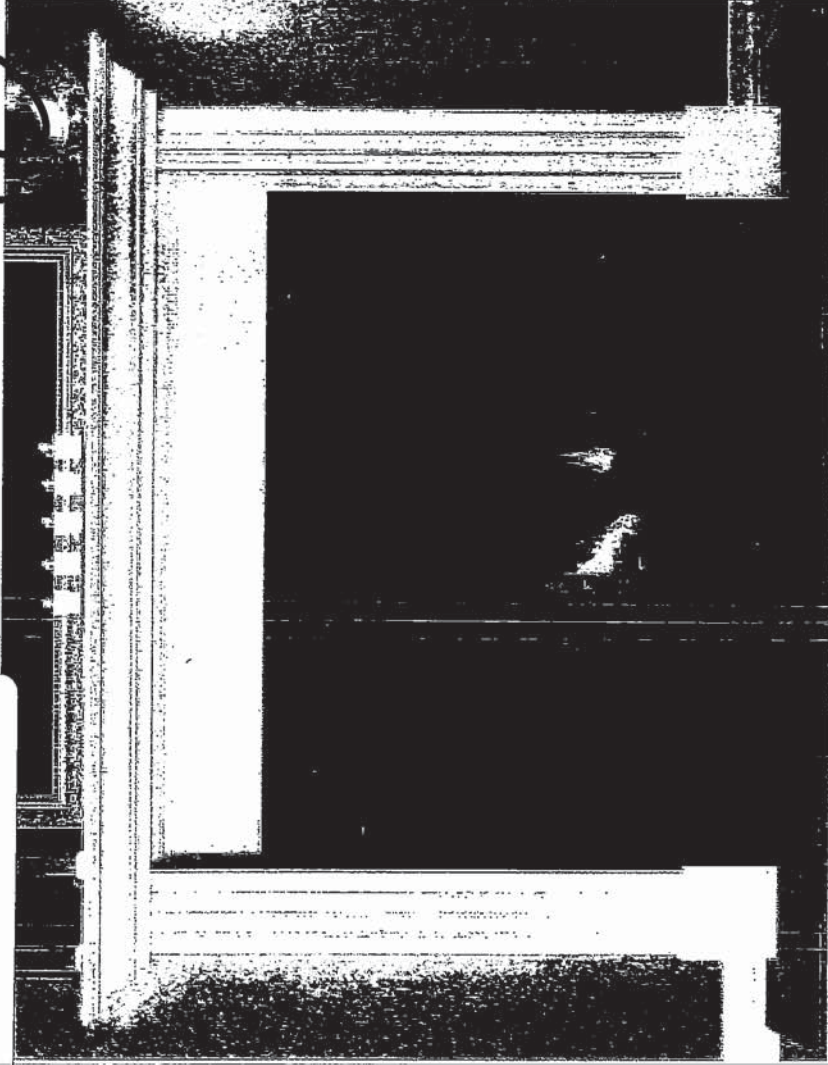

## STANDARD NF 15 Mantel

Clean apron finish with fluted legs  
WHITE PAINT GRADE FINISH

(PICTURE SHOWN WITH UPGRADE SURROUND AND HEARTH --PRICED SEPARATELY)

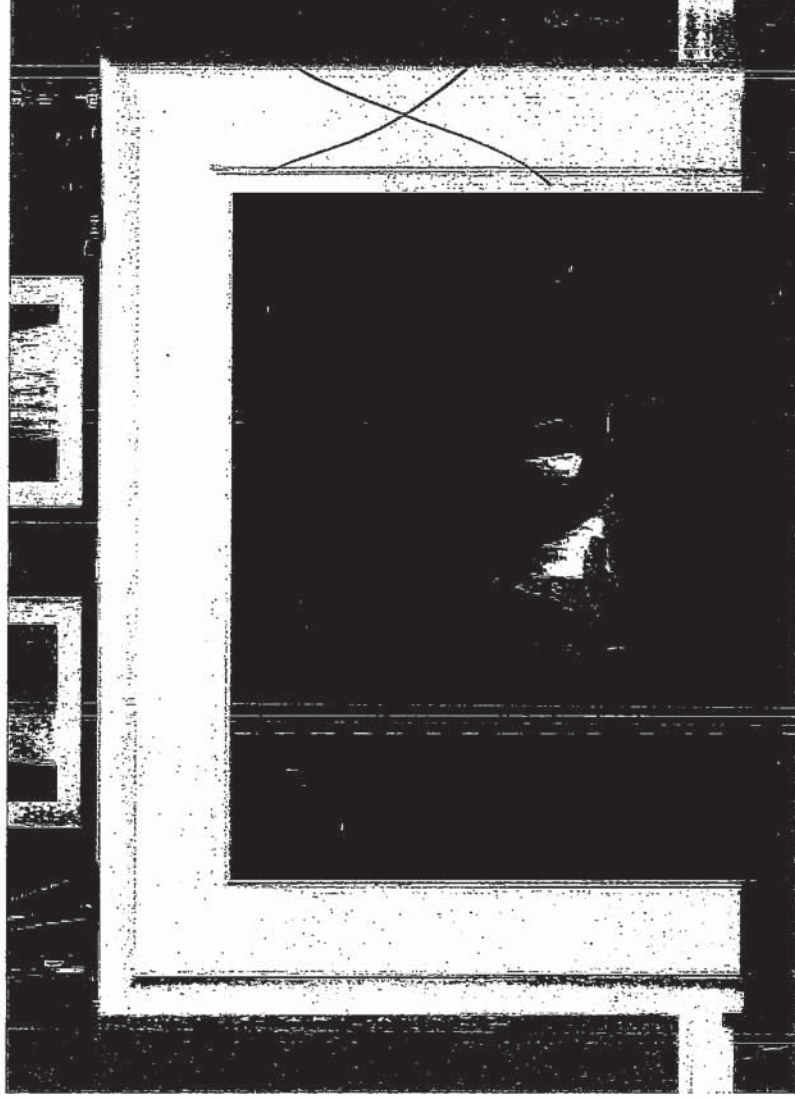

## STANDARD NF 17 Mantel

WHITE PAINT GRADE FINISH

(PICTURE SHOWN WITH UPGRADE SURROUND AND HEARTH --PRICED SEPARATELY)

OK



UK 75 WALLACETON  
20-1456 B  
THE HAMPTON  
LOT 190A-5

17 of 35

*Reginox*

ND1831UA/9

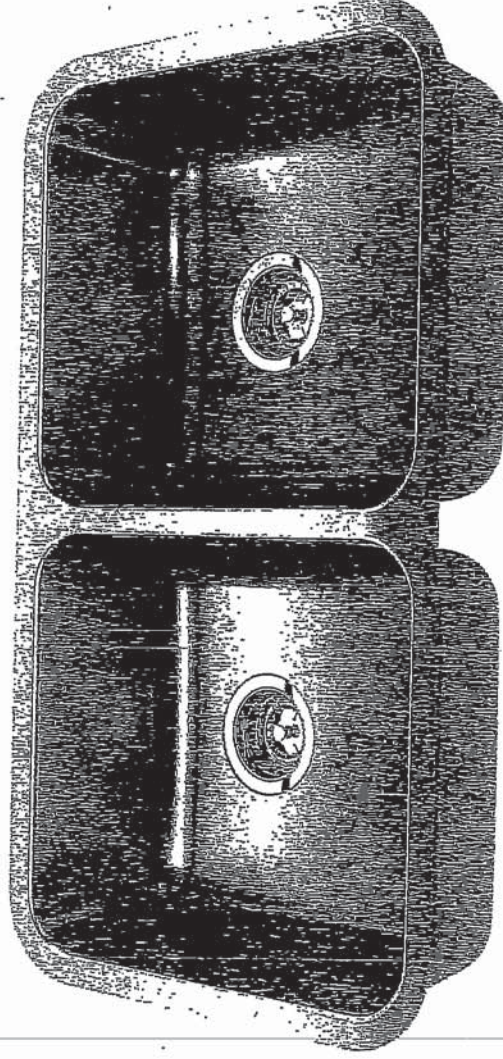

Optional Accessories

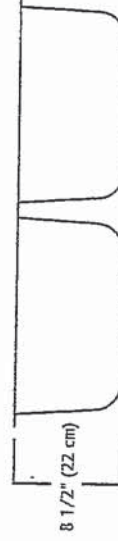
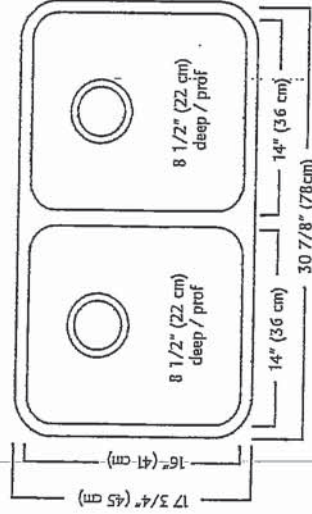

## ND1831UA/9 SPECIFICATION

Model ND1831UA/9 is a double (two equal size) bowl undermount sink manufactured by Franke Kindred Canada Limited from 18 gauge stainless steel. Product has silk finished rim and linear brush finished bowls. Sink is fully undercoated. Basket strainer waste fittings (3 1/2", 89 mm) are included. Sink is backed with a limited lifetime warranty.

- O.D. 17 3/4" x 30 7/8" x 8 1/2" (45 x 78 x 22 cm)
- Recommended for minimum 36" cabinet

Franke Kindred Canada Limited  
P.O. Box 190, 1000 Franke Kindred Road, Midland, Ontario, Canada, L4R 4K9 Phone: 866-687-7465 Fax: 800-361-8408



UK 75 WALLACETON  
20-1456 B  
THE HAMPTON  
LOT 190A-5

18<sup>or</sup> 35

STANDARD KITCHEN FAUCET

Align

Modern

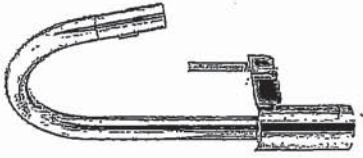

Single Handle Pull-Down Kitchen  
Faucet\*

Model 7565†

OK y

UK 75 WALLACETON  
20-1456 B  
THE HAMPTON  
LOT 190A-5

19 of 35

## Chateau

Transitional

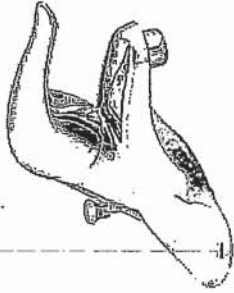

Lavatory Faucet with Pop-Up Drain  
Model L4621†

### VANITY SINKS AND PEDESTAL

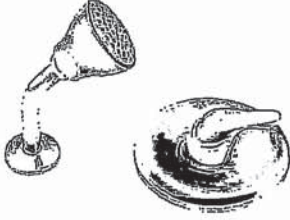

Posi-Temp® Pressure Balancing Tub/Shower  
Model 62320 / TL183†

OR

Posi-Temp Valve and Tub/Shower Trim  
with Eco-Performance Easy Clean® XL

Model 62320 / TL183EP†  
(TL183EP not available in BC)

### SHOWER AND 5' TUB FAUCETS



2 Handle Roman Tub with 9" Spout  
Model 4796 / T990†

### FREESTANDING TUB FAUCETS

OK

20 of 35



Buy it for looks. Buy it for life.®

*There is more than 1 version of this model.  
Page down to identify the version you have.*

#### DESCRIPTION

- Metal construction with various finishes identified by suffix
- 1/2" IPS connections
- Includes metal or 50/50 pop-up type waste assembly where noted

#### OPERATION

- Pivot action lever style handle
  - Temperature controlled through 100° degree arc of handle travel
- FLOW**
- Water usage is limited to these maximum flow rates as indicated by the corresponding product markings
    - 1.2 gpm max (4.5L/min) at 60 psi
    - 1.5 gpm max (5.7L/min) at 60 psi

#### CARTRIDGE

- 1255™ Duralast™ cartridge
- Nonmetallic/nonferrous and stainless steel material

#### STANDARDS

- Third party certified to WaterSense®, ASME A112.18.1/CSA B125.1 and all applicable requirements referenced therein
- Certified to NSF 61/9 & 372
- Products marked with 1.2 gpm are compliant with California water efficiency regulations
- Complies with California Proposition 65 and with the Federal Safe Drinking Water Act

- **ADA**  for lever handle

#### WARRANTY

- Lifetime limited warranty against leaks, drips and finish defects to the original consumer purchaser
- 5 year warranty if used in commercial installations

## Specifications

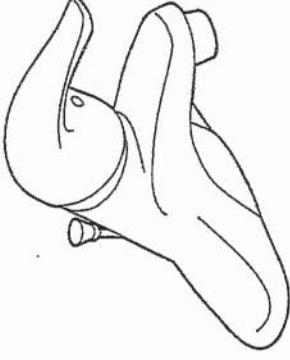

### CHATEAU® Single-Handle Lavatory Faucet

with Metal Waste Assembly  
**Models:** L4621 series

**Bulk Pack Models (12 Per Carton):**  
L64620 series

with 50/50 Waste Assembly  
**Bulk Pack Model (12 Per Carton):** L64621 series

**Less Waste**  
**Model:** L4601 series

**Bulk Pack Model (12 Per Carton):**  
L64601 series

**NOTE:** THIS FAUCET IS DESIGNED TO BE  
INSTALLED THRU 3-1" DIA. HOLES, 2" ON CENTER

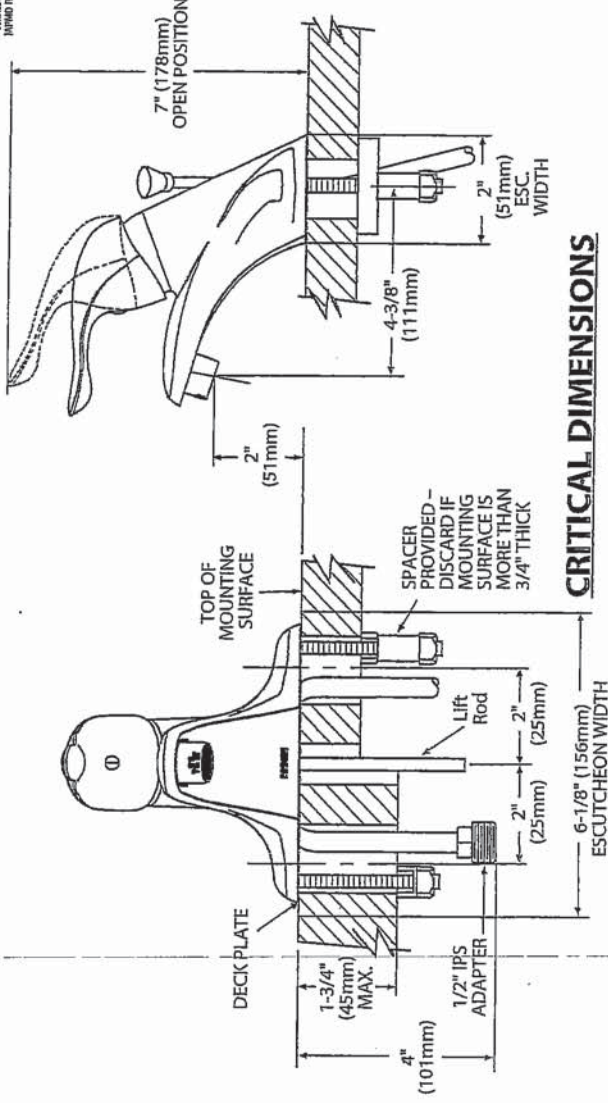

Rev. 1/16

FOR MORE INFORMATION CALL: 1-800-BUY-MOEN  
www.moen.com

OK



UK 75 WALLACETON  
20-1456 B  
THE HAMPTON  
LOT 190A-5

STANDARD HOOD FAN  
WALLACETON TOWNHOMES

21 of 35



SPECIFICATIONS  
**AV SERIES**  
RANGE HOODS

**HVI** 21001  
CERTIFIED  
180 CFM/7.0 Sones @ 0.10" SP. Horizontal  
180 CFM/7.5 Sones @ 0.10" SP. Vertical

- Dimensions**  
Overall bottom projection - 18 3/8"  
Overall top projection - 12"  
Height - 6"  
Available widths: 21", 24", 24", 30", 36" & 42"
- Hood Body**  
Stainless Steel: 24 gauge, grade 430 stainless steel.  
Painted: 23 gauge cold rolled commercial grade (CRCG) steel, auto welded, coated with a baked enamel finish.
- Motor**  
2 speed, single coil, thermally protected, permanently lubricated.  
Rated 120 volts, 60 Hz. Complete with 200°C lead wires
- Lighting**  
Single 60 watt cook light capacity (bulb not included).
- Ducting Options**  
Horizontal ducting: 3 1/4"x10" (duct adapter and damper included).  
Vertical ducting: 3 1/4"x10" (duct adapter and damper included).  
Vertical ducting: 7" round (duct adapter and damper not included).  
Ductless: removable front vent (charcoal filter not included).
- Fan Blade**  
One piece polymeric, electronically balanced blade. 65/8" diameter with 5 paddles.
- Electrical connection**  
Hood top - 7/8" knockout hole for use with 1/2" cable clamp  
Hood back - 7/8" knockout hole for use with 1/2" cable clamp

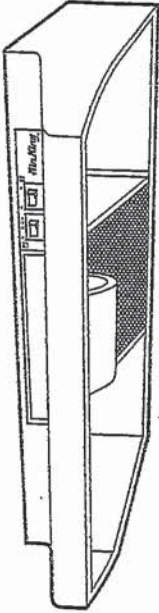

**AV SERIES**

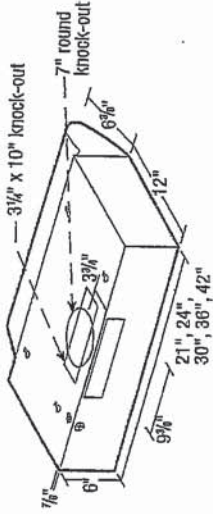

- Filters**  
UL rated, class 2 filter.  
Grease Filter: RF35 - 87/8"x103/8" (included).  
Charcoal Filter: RF34 (not included).  
Combo Grease/Charcoal: RF55 (not included).
- Available Finishes**  
White, Biscuit, Almond, Black & Stainless Steel.

EXPANDED PERFORMANCE									
Air Flow - CFM	Static Pressure (inches of w.g.)								
	0	0.05	0.1	0.15	0.2	0.25	Sones @ .1 SP	Fan Speed RPM	Power Watts
	Vertical Ducting High	246	232	218	203	181	7.5	2973	87.0
	Horizontal Ducting High	225	210	180	175	155	7.0	3024	87.0

PROJECT		ARCHITECT	
LOCATION		ENGINEER	
CONTRACTOR		SUBMITTED BY	
FAN MODEL NUMBER		DATE	
IN W.G.		OPTIONAL EQUIPMENT & REMARKS	
CFM		SONES	
RPM		QTY	
WATTS		AMP'S	



Air King: 820 Lincoln Avenue  
West Chester, Pennsylvania 19380-4466  
Tel: (610) 692-7400 • 877-304-3785  
Fax: (610) 696-8048

Canada:  
Brampton, Ontario  
Tel: 905-456-2033  
Fax: (905) 456-1015

Specifications subject to change without notice.

Updated 2-10

21 of 35

UK 75 WALLACETON  
20-1456 ELEV B  
THE HAMPTON  
LOT 190A-5

22 of 35

9/12/2019

Fingerprint Resistant Stainless Steel 36-inch Wide Side-by-Side Refrigerator - 25 cu. ft. WRS325SDHZ | Whirlpool

Did you know - Ontario residents are eligible for the Energy Saving Program? [Learn More](#)

By closing this message, you consent to our cookies on this device in accordance with our [Privacy Notice](#) unless you have disabled them.

Close

Whirlpool

Side by Side Refrigerators

Sign In

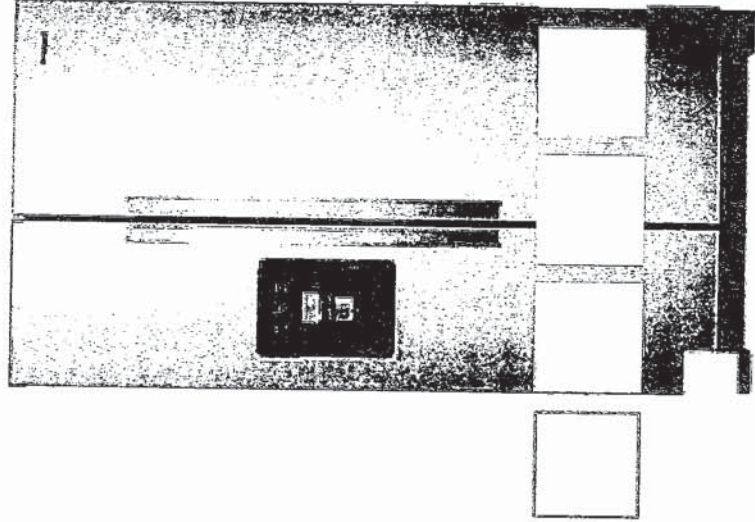

## 36-inch Wide Side-by-Side Refrigerator - 25 cu. ft.



4.2 (2089) [Write a review](#)

Model: WRS325SDHZ

Colour: Fingerprint Resistant Stainless Steel

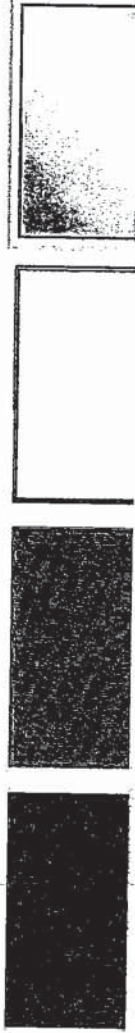

< Top



UK 75 WALLACETON  
20-1456 ELEV B  
THE HAMPTON  
LOT 190A-5

23 of 35

PRODUCT DIMENSIONS

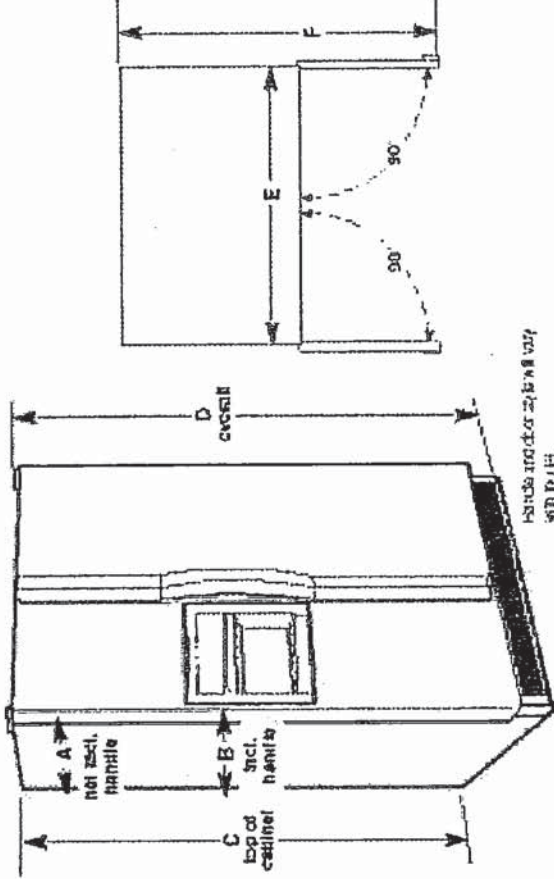

Handles attached to cabinet with  
screws and not with glue  
Cabinet is made of 1/2" thick  
particle board with a melamine  
finish

Model Number/ Capacity	Depth Without Handles "A"	Depth With Handles "B"	Height to top of Cabinet "C"	Overall height "D"	Cabinet Width "E"	Depth with Doors Open 90° "F"
WRS315SDH* 24.57 cu. ft.	31 5/8" (80.33 cm)	33 5/8" (85.41 cm)	68 5/8" (174.31 cm)	69 5/8" (176.85 cm)	35 7/8" (90.11 cm)	49 5/16" (125.25 cm)
WRS315SNH* 25.1 cu. ft.	31 5/8" (80.33 cm)	33 5/8" (85.41 cm)	68 5/8" (174.31 cm)	69 5/8" (176.85 cm)	35 7/8" (90.11 cm)	49 5/16" (125.25 cm)
WRS312SNH* 21.55 cu. ft.	31 5/8" (80.33 cm)	33 5/8" (85.41 cm)	65 5/8" (169.23 cm)	66 5/8" (169.23 cm)	32 3/4" (84.12 cm)	49 5/16" (125.25 cm)
WRS335SDH* 24.54 cu. ft.	31 5/8" (80.33 cm)	33 5/8" (85.41 cm)	66 5/8" (169.23 cm)	69 5/8" (176.85 cm)	35 7/8" (90.11 cm)	49 5/16" (125.25 cm)
WRS311SDH* 21.42 cu. ft.	31 5/8" (80.33 cm)	33 5/8" (85.41 cm)	65 5/8" (169.23 cm)	66 5/8" (169.23 cm)	32 3/4" (84.12 cm)	49 5/16" (125.25 cm)
WRS321SDH* 21.40 cu. ft.	31 5/8" (80.33 cm)	33 5/8" (85.41 cm)	65 5/8" (169.23 cm)	66 5/8" (169.23 cm)	32 3/4" (84.12 cm)	49 5/16" (125.25 cm)
WRS555SIH 24.51 cu. ft.	31 5/8" (80.33 cm)	33 5/8" (85.41 cm)	68 5/8" (174.31 cm)	69 5/8" (176.85 cm)	35 1/2" (90.18 cm)	49 5/16" (125.25 cm)
WRS315SNH* 25.1 cu. ft.	31 5/8" (80.33 cm)	33 5/8" (85.41 cm)	68 5/8" (174.31 cm)	69 5/8" (176.85 cm)	35 7/8" (90.11 cm)	49 5/16" (125.25 cm)
WRS331SDH* 21.42 cu. ft.	31 5/8" (80.33 cm)	33 5/8" (85.41 cm)	65 5/8" (169.23 cm)	66 5/8" (169.23 cm)	32 3/4" (84.12 cm)	49 5/16" (125.25 cm)
WRS325SDH* 22.50 cu. ft.	31 5/8" (80.33 cm)	33 5/8" (85.41 cm)	68 5/8" (174.31 cm)	69 5/8" (176.85 cm)	35 7/8" (90.11 cm)	49 5/16" (125.25 cm)

Because Whirlpool Corporation policy includes a continuous commitment to improve our products, we reserve the right to change materials and specifications without notice.

Dimensions are for planning purposes only. For complete details, see installation instructions packed with product. Specifications subject to change without notice.

Ref: W111U5301A  
09/17



UK-75 WALLACETON  
20-1456 ELEV B  
THE HAMPTON  
LOT 190A-5

24 of 35

WFG550S0H  
FREESTANDING RANGE

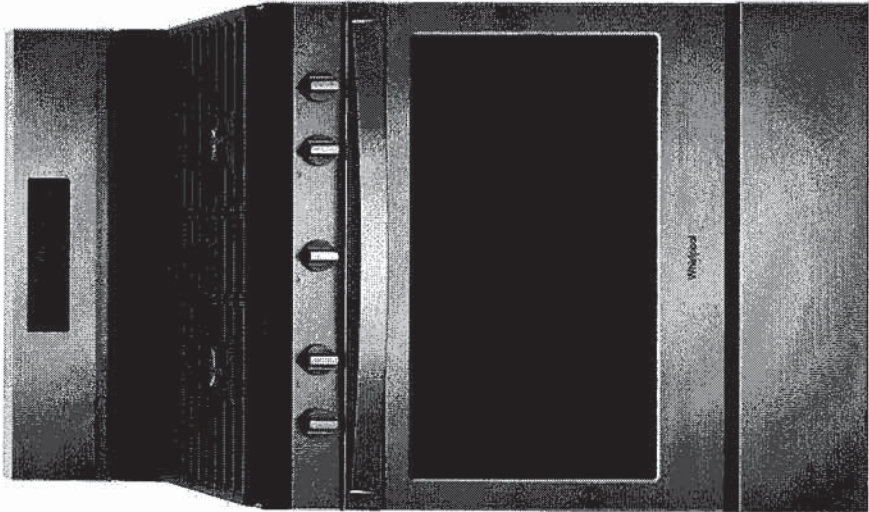

FROZEN BAKE™ TECHNOLOGY



Skip preheating and cook frozen favorites like pizza and lasagna faster\* with preprogrammed settings that automatically adjust cooking times for you.

FAN CONVECTION COOKING



Cook meals consistently with a fan in the back of the oven that distributes hot air more efficiently. This helps eliminate cold spots so you can bake on any rack.

CENTER OVAL BURNER



Easily fit large griddles and other longer cookware on this fifth burner so they heat evenly on the range top.

OTHER FEATURES

- SpeedHeat™ burner
- Fingerprint resistant
- Cast iron grates
- Keep Warm setting
- Temperature sensor
- Closed door broiling
- Control Lock mode
- Adjustable self-cleaning technology
- 5.0 cu. ft. capacity
- Large oven window
- Hidden bake element
- Dishwasher-safe knobs
- Upswept SpillGuard™ cooktop
- Sabbath mode
- Star-K certified



White  
(W)



Black  
(B)

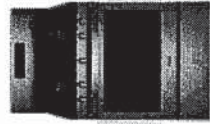

Fingerprint Resistant  
Stainless Steel  
(Z)



Fingerprint Resistant  
Black Stainless Steel  
(V)

MODEL	WFG550S0HW	WFG550S0HB	WFG550S0HZ	WFG550S0HV
Max height (in)	47-7/8"	47-7/8"	47-7/8"	47-7/8"
Width (in)	29-7/8"	29-7/8"	29-7/8"	29-7/8"
Depth (in)	27-3/4"	27-3/4"	27-3/4"	27-3/4"

\*Compared to a traditional preheat and bake cycle for pizza and lasagna.  
©/TM ©2017 Whirlpool. All rights reserved. 9/17. Form No. WC170106B

Whirlpool®



UK-75 WALLACETON  
20-1456 ELEV B  
THE HAMPTON  
LOT 190A-5

25<sub>df</sub> 35



## 30" (76.2 cm) Freestanding Gas Range

### PRODUCT MODEL NUMBERS

WFG20S0FS

### ELECTRICAL REQUIREMENTS

A 120 volt, 60 Hz., AC only, 15-amp fused, electrical circuit is required. A time-delay fuse or circuit breaker is also recommended. It is recommended that a separate circuit serving only this range be provided.

### GAS SUPPLY REQUIREMENTS

#### Type of gas

##### Natural gas:

- This range is factory set for use with Natural gas. See "Gas Conversions" section. The model/serial rating plate located on the oven frame behind the top left side of the oven door has information on the types of gas that can be used. If the types of gas listed do not include the type of gas available, check with the local gas supplier.

##### LP gas conversion:

Conversion must be done by a qualified service technician. No attempt shall be made to convert the appliance from the gas specified on the model/serial rating plate for use with a different gas without consulting the serving gas supplier. See "Gas Conversions" section.

### GAS SUPPLY LINE

- Provide a gas supply line of  $\frac{3}{4}$ " (1.9 cm) rigid pipe to the range location. A smaller size pipe on longer runs may result in insufficient gas supply. With LP gas, piping or tubing size can be  $\frac{1}{2}$ " (1.3 cm) minimum. Usually, LP gas suppliers determine the size and materials used in the system.

**NOTE:** Pipe-joint compounds that resist the action of LP gas must be used. Do not use TEFLON® tape.

#### Flexible metal appliance connector:

- If local codes permit, a new CSA design-certified, 4 to 5 ft (122 to 152.4 cm) long,  $\frac{1}{2}$ " (1.3 cm) or  $\frac{3}{4}$ " (1.9 cm) I.D., flexible metal appliance connector may be used for connecting range to the gas supply line.



- A  $\frac{1}{2}$ " (1.3 cm) male pipe thread is needed for connection to the female pipe threads of the inlet to the appliance pressure regulator.

- Do not kink or damage the flexible metal tubing when moving the range.

- Must include a shutoff valve:

The supply line must be equipped with a manual shutoff valve. This valve should be located in the same room but external to the range opening, such as an adjacent cabinet. It should be in a location that allows ease of opening and closing. Do not block access to shutoff valve. The valve is for turning on or shutting off gas to the range.

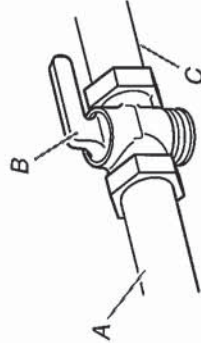

- A. Gas supply line
- B. Shutoff valve "open" position
- C. To range

### PRODUCT DIMENSIONS

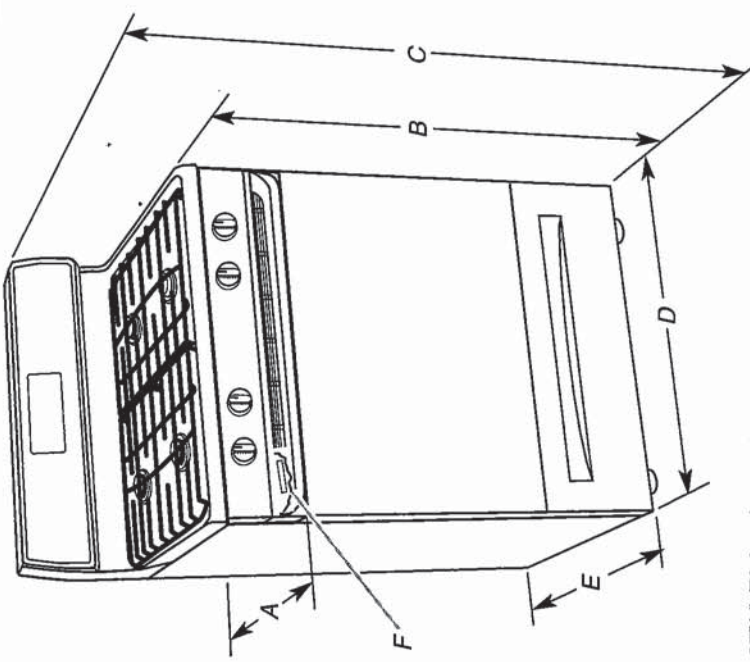

- A. 27 $\frac{1}{8}$ " (70.8 cm) max. depth with handle
- B. 36" (91.4 cm) cooktop height (max.) with leveling legs screwed all the way in\*
- C. 46 $\frac{7}{8}$ " (119.1 cm) overall height (max.) with leveling legs screwed all the way in\*
- D. 29 $\frac{1}{8}$ " (75.9 cm) width
- E. 25 $\frac{7}{16}$ " (64.6 cm) depth. Back of range to front of cooktop\*\*
- F. Model/serial rating plate (located on the oven frame behind the top left side of the oven door)

**IMPORTANT:** Range must be level after installation. Follow the instructions in the "Level Range" section. Using the cooktop as a reference for leveling the range is not recommended.

\* Range can be raised approximately 1" (2.5 cm) by adjusting the leveling legs.

\*\* Front of door and drawer may extend further forward, depending on styling.

†®TEFLON is a registered trademark of E.I. Du Pont De Nemours and Company.

Because Whirlpool Corporation includes a continuous commitment to improve our products, we reserve the right to change materials and specifications without notice.

Dimensions are for planning purposes only. For complete details, see Installation Instructions packed with product. Specifications subject to change without notice.

UK-75 WALLACETON  
20-1456 ELEV B  
THE HAMPTON  
LOT 190A-5

26 or 35

# CABINET OPENING DIMENSIONS

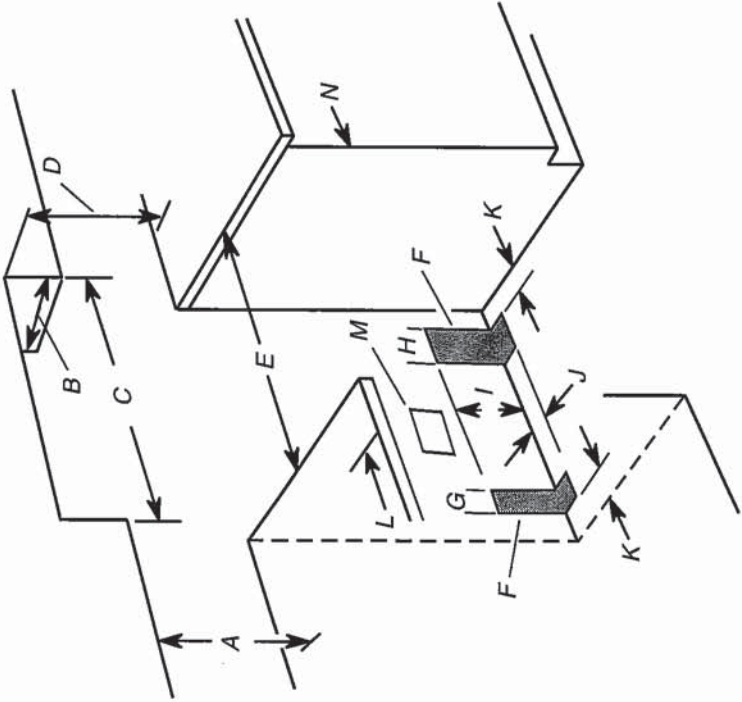

Cabinet opening dimensions shown are for 25" (64.0 cm) countertop depth, 24" (61.0 cm) base cabinet depth and 36" (91.4 cm) countertop height.

**IMPORTANT:** If installing a range hood or microwave hood combination above the range, follow the range hood or microwave hood combination installation instructions for dimensional clearances above the cooktop surface.

- A. 18" (45.7 cm) upper side cabinet to countertop
- B. 13" (33 cm) max. upper cabinet depth
- C. 30" (76.2 cm) min. opening width
- D. For minimum clearance to top of cooktop, see NOTE\*.
- E. 30 1/8" (76.5 cm) min. opening width
- F. The shaded areas are recommended for installation of rigid gas pipe.
- G. 4 1/2" (11.4 cm)
- H. 8" (20.3 cm)
- I. 17" (43.2 cm)
- J. 2" (5.1 cm)
- K. 4 1/2" (11.4 cm)
- L. 2" (5.1 cm) min. clearance from both sides of range to side wall or other combustible material.
- M. Grounded outlet
- N. Cabinet door or hinges should not extend into the cutout.

\*NOTE: 24" (61.0 cm) minimum when bottom of wood or metal cabinet is covered by not less than 1/4" (0.64 cm) flame retardant millboard covered with not less than No. 28 MSG sheet steel, 0.015" (0.4 mm) stainless steel, 0.024" (0.6 mm) aluminum or 0.020" (0.5 mm) copper.

\*30" (76.2 cm) minimum clearance between the top of the cooking platform and the bottom of an uncovered wood or metal cabinet.



27 of 35



DIMENSIONS		KEY FEATURES
Maximum Height	34 1/2 Inches	ENERGY STAR® Qualified
Minimum Height	33 1/2 Inches	No One Has Fewer Repairs 17 Years In A Row
Height	34 1/2 Inches	Resource - Efficient Wash System
Depth	24 1/2 Inches	CEE Tier 1 qualified
Width	23 7/8 Inches	Tall Tub Design
Dimensions shown are for planning purposes only. For complete information, see Installation Instructions packaged with product.		White Plastic Interior
		Quiet Partner(TM)   Sound Package
		Auto Soil Sensor
		Electronic Controls
		3 Automatic Cycles
		1-Hour Wash Cycle
		Heavy Wash Cycle
		Normal Cycle
		4 Options
		High Temperature Wash System
		Heated Dry Option
		4 Hour Delay Wash Option
		4-Tier SheerClean Direct Feed Wash System
		Control Lock
		Vinyl Racks
		In-Rack Silverware Basket
ELECTRICAL		
15 Amps Amps. 60 Hz. 120 V. 15,		
Before purchasing this appliance, read important information about its estimated annual energy consumption or energy efficiency rating that is available from your dealer.		

UK-75 WALLACETON  
20-1456 ELEV B  
THE HAMPTON  
LOT 190A-5

28 of 35

# Whirlpool® Undercounter Dishwasher

## PRODUCT MODEL NUMBERS

WDF110PAB  
WDF111PAB  
WDF120PAF  
WDF121PAF  
WDF310PAA  
WDF310PCA



WDE310ELA  
WDF320PAD  
WDF510PAY  
WDF520PAD  
WDF530PLY  
WDT70PAD  
WDT70PAY

**Electrical Requirements:** 120-volt, 60-Hz, AC only, 15- or 20-amp, fused electrical supply. Copper wire only. A time delay fuse or circuit breaker and separate circuit is recommended.

**If direct wiring dishwasher:** Use flexible, armored, or nonmetallic, sheathed copper wire with grounding wire that meets the wiring requirements for your home and local codes and ordinances. Use a UL listed or CSA approved conduit connector.

**If connecting dishwasher with a power supply cord:**

Use Power Supply Cord Kit (Part No. 4317824) marked for use with dishwashers. Follow the kit instructions for installing the power supply cord.

Power supply cord must plug into a grounded 3 prong, outlet, located in the cabinet next to the dishwasher opening. Outlet must meet all local codes and ordinances.

**Water Supply Requirements:** A hot water line with 20 to 120 psi (138 to 862 kPa) water pressure. Water temperature must be 120°F (49°C) water at dishwasher. Use 3/8" O.D. copper tubing with compression fitting or flexible braided water supply line (1/2" minimum plastic tubing is not recommended). Use a 90° elbow with 1/4"N.P.T. external pipe threads on one end. Do not solder within 6" (15.2 cm) from water inlet valve.

**Drain Requirements:** A new drain hose is supplied with your dishwasher. If this is not long enough, use a new drain hose with a maximum length of 12' (3.7 m) (Part No. 3385556) that meets all current AHAM/IAPMO test standards, is resistant to heat and detergent, and fits the 1" (2.5 cm) drain connector of the dishwasher.

Make sure to connect the drain hose to waste tee or disposer inlet above drain trap in house plumbing and 20" (50.8 cm) minimum above the floor. It is recommended

that the drain hose either be looped up and securely fastened to the underside of the counter or be connected to an air gap.

Make sure to use an air gap if the drain hose is connected to house plumbing lower than 20" (50.8 cm) above subfloor or floor.

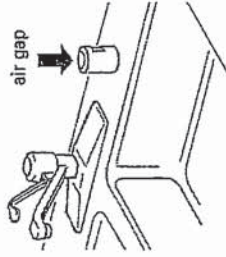

Use 1/2" (1.3 cm) minimum I.D. drain line fittings.

If required, the air gap should be installed in accordance with the air gap installation instructions. When connecting the air gap, a rubber hose (not provided) will be needed to connect to the waste tee or disposer inlet.

## PRODUCT DIMENSIONS

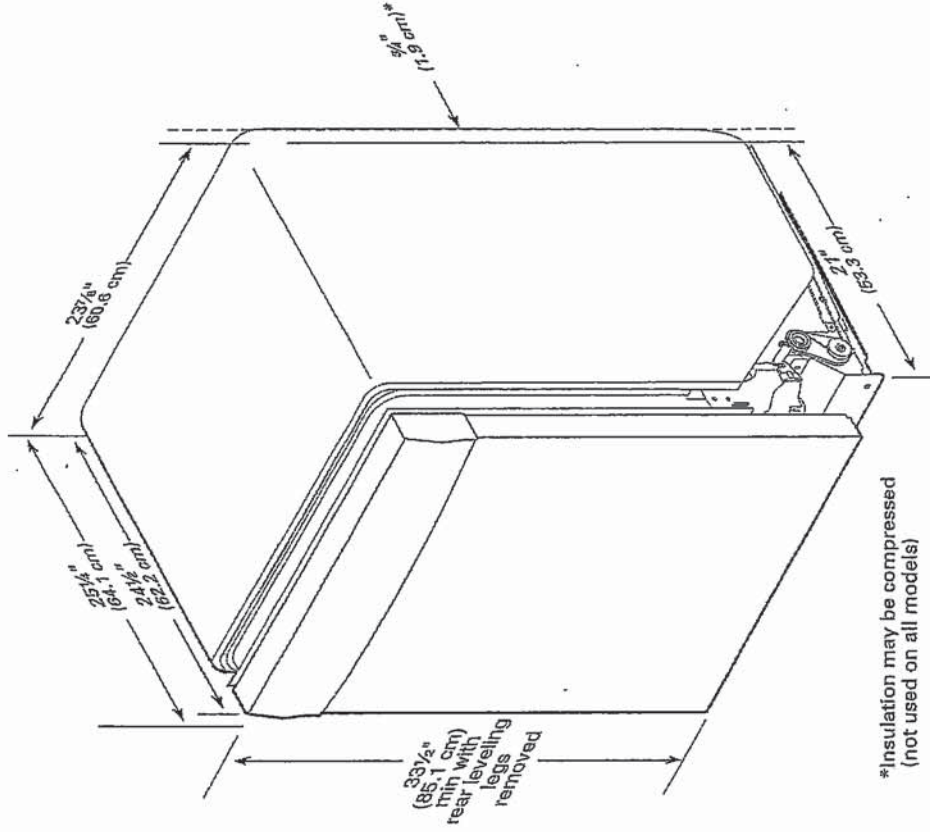



2015

WDF-320 DAY

\*Measure from the lowest point on the underside of the countertop. May be reduced to 33 $\frac{1}{2}$ " (85.1 cm) by removing the rear leveling legs from dishwasher.

[illegible]

UK-75 WALLACETON  
20-1456 ELEV B  
THE HAMPTON  
LOT 190A-5

30 of 35

WHIRLPOOL WASHER Model #: WFW5620HW

Whirlpool Brand Canada English | Washer and Dryers | Washers | Front Load Washers | WFW5620HW

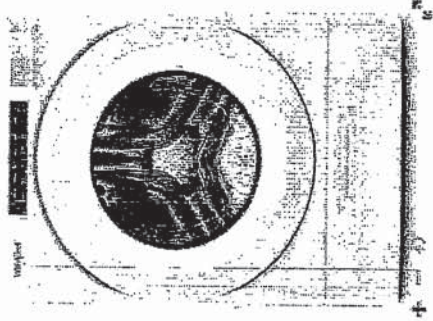

5.2 cu. ft. I.E.C. Closet-Depth  
Front Load Washer with  
Load & Go™ Dispenser



Whirlpool

5.2 cu. ft. I.E.C. Closet-Depth Front Load Washer with Load & Go™  
Dispenser

Model #: WFW5620HW

Dimensions

Depth	80.17 cm, 31-9/16 in
Depth With Door Open 90 Degree	143.51 cm, 56-1/2 in
Minimum Height	98.11 cm, 39-5/8 in
Width	68.58 cm, 27.0 in

Appearance

LCD Touch Screen	No
Window	Yes

Details

Drum Material	Stainless Steel
---------------	-----------------

Cycles and Options

Number of Wash Cycles	37
-----------------------	----

Electrical

Hz	60
Power Cord Included	Yes



UK-75 WALLACETON  
20-1456 ELEV B  
THE HAMPTON  
LOT 190A-5

31 of 35

WHIRLPOOL WASHER Model #: WFW5620HW

## LOCATION REQUIREMENTS

Proper installation is your responsibility.

### You will need:

- A water heater set to 120°F (49°C).
- A grounded electrical outlet located within 6 ft (1.8 m) of power cord on back of washer.
- Hot and cold water faucets located within 4 ft (1.2 m) of hot and cold water fill valves on washer, and water pressure of 20–100 psi (137.9–689.6 kPa).
- A level floor with maximum slope of 1" (25 mm) under entire washer. Installing on carpet or surfaces with foam backing is not recommended.
- Floor must support washer's total weight (with water and load) of 315 lbs (143 kgs).

**IMPORTANT:** Do not install, store, or operate washer where it will be exposed to weather or in temperatures below 32°F (0°C). Water remaining in washer after use may cause damage in low temperatures. See "Washer Care" in your Use and Care Guide for winterizing information.

### Whirlpool Models\*

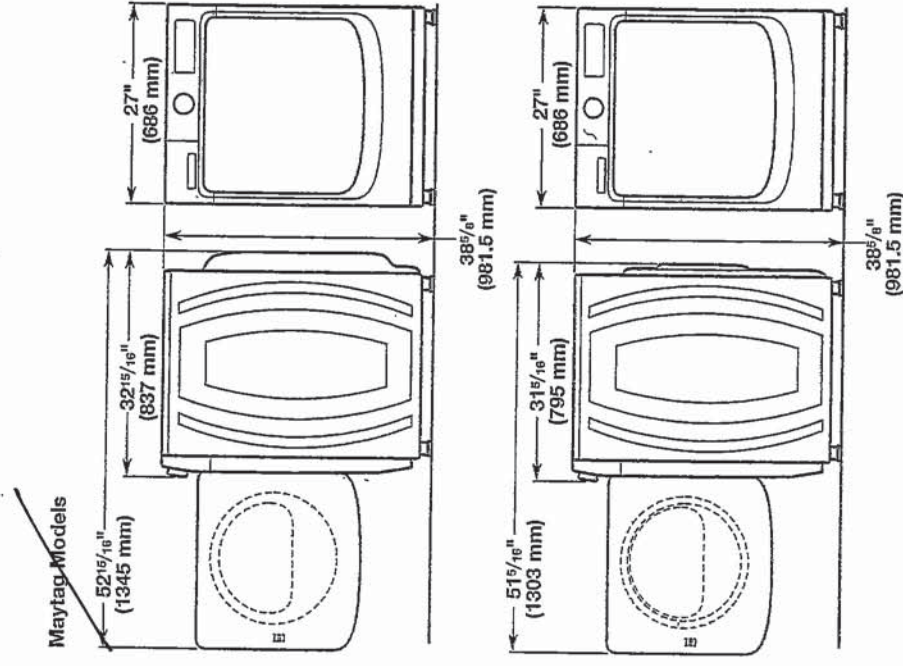
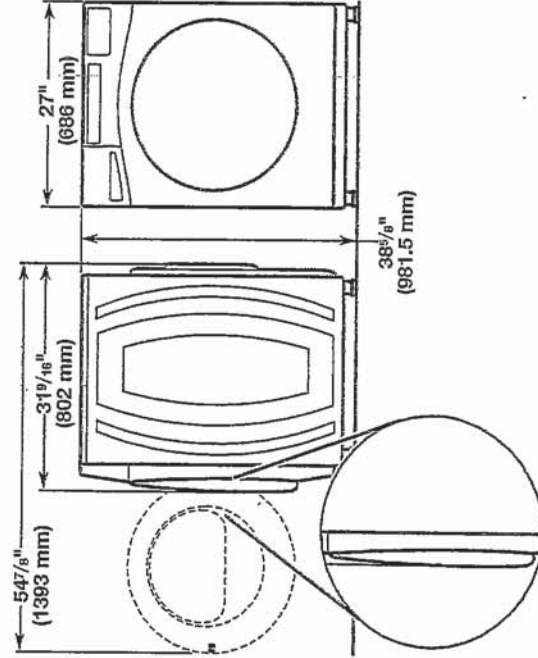
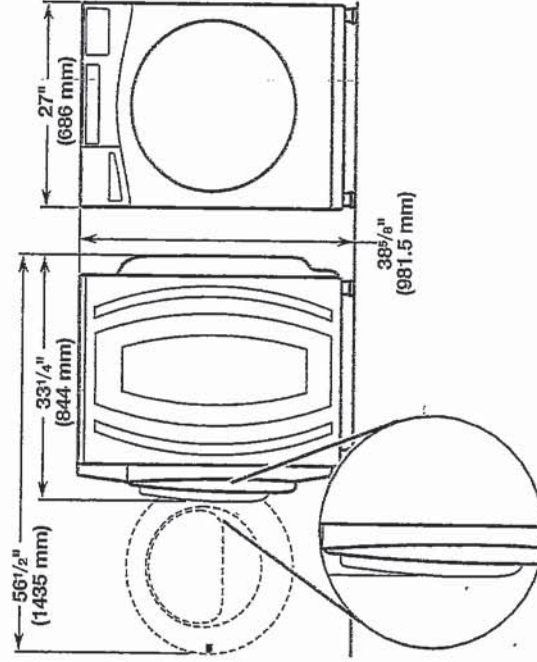

All dimensions show minimum spacing allowed. For each arrangement, consider allowing more space for ease of installation and servicing, and spacing for companion appliances and clearances for walls, doors, and floor moldings.

Space must be large enough to allow door to fully open. Add spacing of 1" (25 mm) on all sides of washer to reduce noise transfer. If a closet door or louvered door is installed, top and bottom air openings in door are required.

### Recessed area or closet installation (stacked washer and dryer):

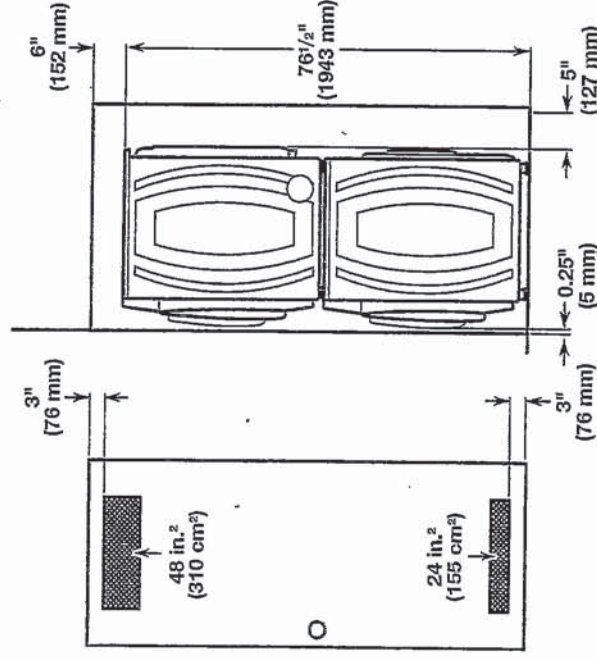

\*For additional details (or information) specific to your model, refer to the 'Dimensions' listed for your model at [www.whirlpool.com](http://www.whirlpool.com).

UK-75 WALLACETON  
20-1456 ELEV B  
THE HAMPTON  
LOT 190A-5

32 of 35

WHIRLPOOL WASHER Model #: WFW5620HW

Custom under-counter installation:

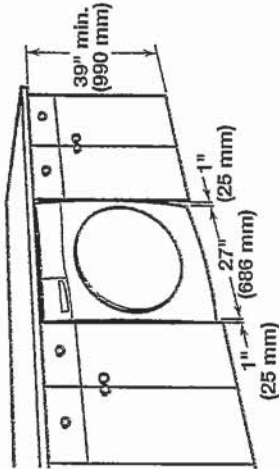

Recessed area or closet installation:

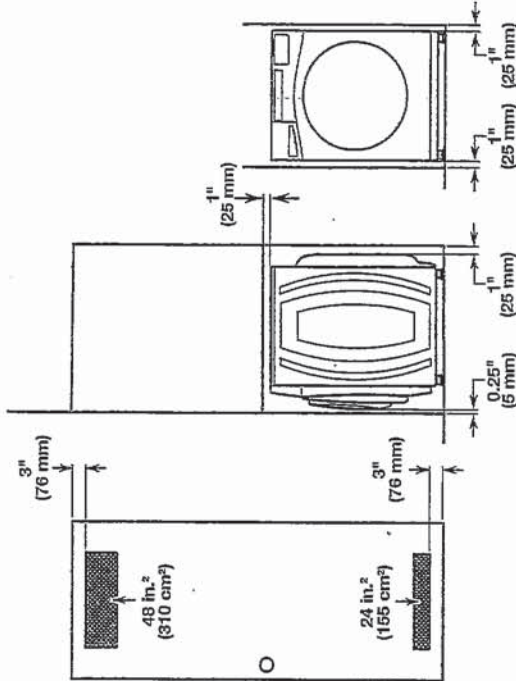

Custom cabinet installation:

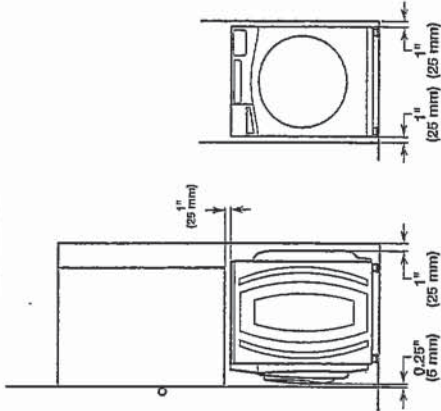

DRAIN SYSTEM

The drain system can be installed using a floor drain, wall standpipe, floor standpipe, or laundry tub. Select the method you need.

**IMPORTANT:** To avoid siphoning, only 4.5" (114 mm) of drain hose should be inside standpipe. Always secure drain hose with cable tie.

Floor standpipe drain system

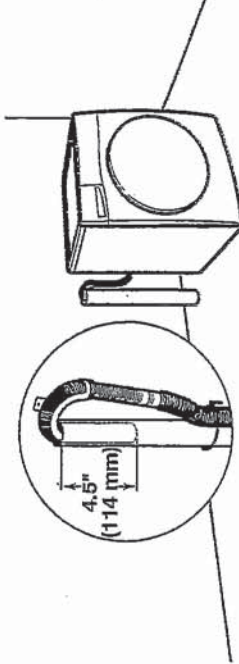

Minimum diameter for a standpipe drain: 2" (51 mm). Minimum carry-away capacity: 17 gal. (64 L) per minute. A 1/4" (6 mm) diameter to 1" (25 mm) diameter Standpipe Adapter Kit is available (Part Number 3363920). Top of standpipe must be at least 30" (762 mm) high; install no higher than 96" (2.44 m) from bottom of washer. If you have an overhead sewer and need to pump higher than 96" (2.44 m), a sump pump and associated hardware are needed. See "Alternate parts."

Wall standpipe drain system

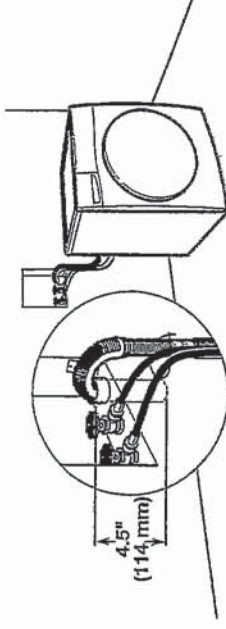

See requirements for floor standpipe drain system.

Laundry tub drain system

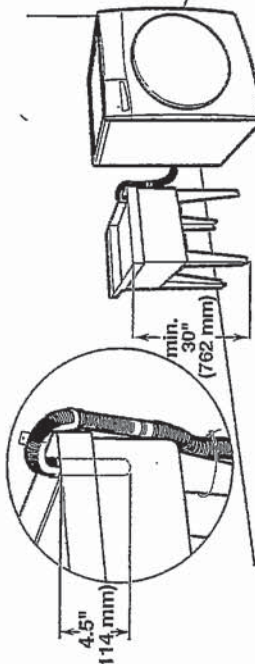

Minimum capacity: 20 gal. (76 L). Top of laundry tub must be at least 30" (762 mm) above floor; install no higher than 96" (2.44 m) from bottom of washer.



UK-75 WALLACETON  
20-1456 ELEV B  
THE HAMPTON  
LOT 190A-5

33 of 35

WHIRLPOOL DRYER Model #: YWED5620HW

Whirlpool Brand Canada English | Washer and Dryers | Dryers | Electric Dryers | YWED5620HW

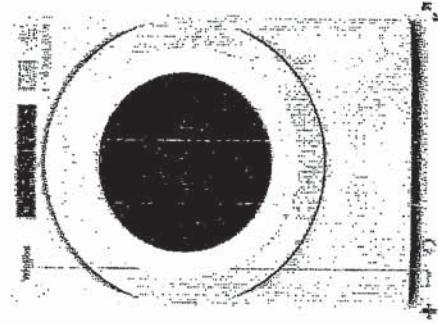

7.4 cu. ft. Front Load Electric  
Dryer with Intuitive Touch  
Controls



Whirlpool 7.4 cu. ft. Front Load Electric Dryer with Intuitive Touch Controls

Model #: YWED5620HW

Dimensions

Depth	78.74 cm, 31.0 in
Depth With Door Open 90 Degree	138.43 cm, 54-1/2 in
Height	99.42 cm, 39-3/4 in
Width	68.58 cm, 27.0 in

Configuration and Overview

Fuel Type	Electric
-----------	----------

Cycles and Options

Cycle Time Remaining	Yes
Last Filter Indicator	No
Number of Dryer Cycles	36
Number of Dryness Levels	3

Ventilation System

Long Vent	No
Maximum Vent Length	64
Venting Direction	Left, Right, Bottom, Rear

Electrical

Hertz	60
Power Cord Included	Yes

UK-75 WALLACETON  
20-1456 ELEV B  
THE HAMPTON  
LOT 190A-5

34 of 35

WHIRLPOOL DRYER Model #: YWED5620HW

Back view:

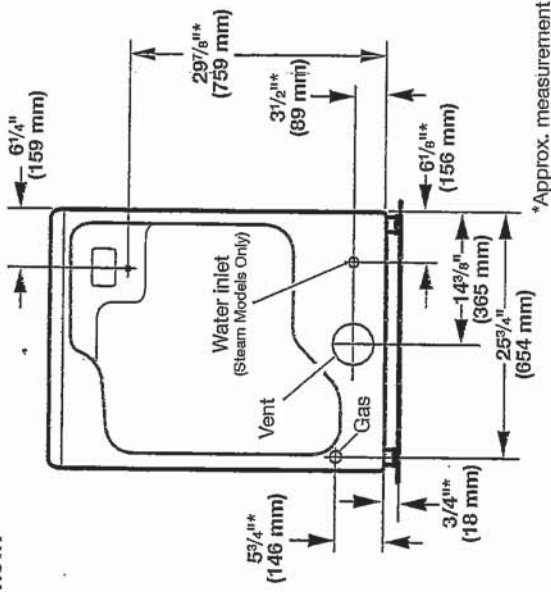

**NOTE:** Most installations require a minimum of 5" (127 mm) clearance behind dryer for exhaust vent with elbow. See "Venting Requirements."

#### Installation Clearances

For each arrangement, consider allowing more space for ease of installation and servicing, spacing for companion appliances, and clearances for walls, doors, and floor moldings. Space must be large enough to allow door to fully open. Add spacing on all sides of dryer to reduce noise transfer. If a closet door or louvered door is installed, top and bottom air openings in door are required.

Check code requirements. Some codes limit, or do not permit, installation of the dryer in garages, closets, mobile homes, or sleeping quarters. Contact your local building inspector.

**NOTE:** No other fuel-burning appliance can be installed in the same closet as a dryer.

#### Installation spacing for recessed area or closet installation

All dimensions show recommended and minimum spacing allowed.

- Additional spacing should be considered for ease of installation and servicing.
- Additional clearances might be required for wall, door, floor moldings, dryer venting, and gas line.
- Additional spacing should be considered on all sides of the dryer to reduce noise transfer.
- For closet installation with a door, minimum ventilation openings in the top and bottom of the door are required. Louvered doors with equivalent ventilation openings are acceptable.
- Companion appliance spacing should also be considered.

#### Recommended installation clearances (dryer only):

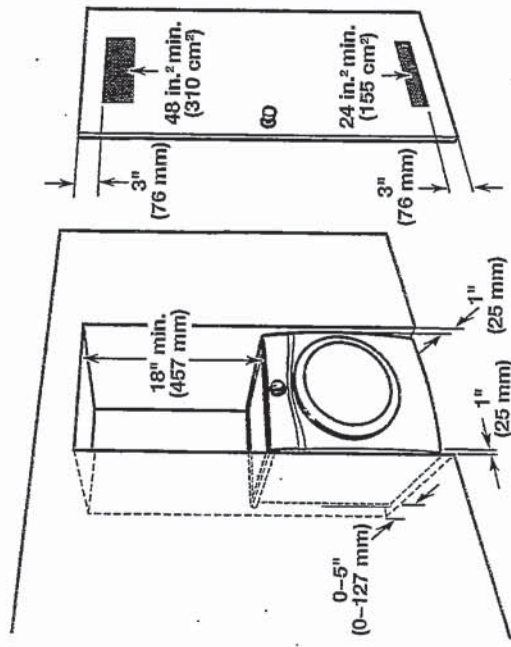

0" (0 mm) rear spacing is allowed for straight back venting only. For steam models only, inlet hose must not be kinked.

#### Custom under-counter installation:

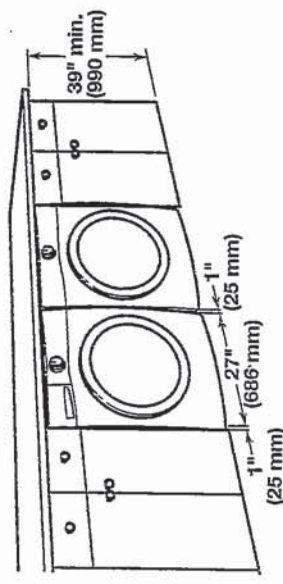

#### Mobile home – Additional installation requirements:

This dryer is suitable for mobile home installations. The installation must conform to the Manufactured Home Construction and Safety Standard, Title 24 CFR, Part 3280 (formerly the Federal Standard for Mobile home construction and Safety, Title 24, HUD Part 280) or Standard CAN/CSA-Z240 MH.

#### Mobile home installations require:

- Metal exhaust system hardware, available for purchase from your dealer. For further information, see "Assistance or Service" in your Use and Care Guide.
- Special provisions must be made in mobile homes to introduce outside air into dryer. Openings (such as a nearby window) should be at least twice as large as dryer exhaust opening.

#### For mobile home installation of gas dryers:

- Mobile Home Installation Hold-down Kit Part Number 346764 is available to order. For further information, see "Assistance or Service" in your Use and Care Guide.



UK-75 WALLACETON  
20-1456 ELEV B  
THE HAMPTON  
LOT 190A-5

35 of 35

WHIRLPOOL DRYER Model #: YVED5620HW

Additional parts may be required, depending on your installation. Check local codes. Check existing electrical supply and venting. Read "Electrical Requirements" and "Venting Requirements" before purchasing parts.

**If using a power supply cord:**

Use a UL Listed power supply cord kit marked for use with clothes dryers. The kit should contain:

- A UL Listed 30 amp power supply cord, rated 120/240 volt minimum. The cord should be type SRD or SRDT and be at least 4 ft. (1.22 m) long. The wires that connect to the dryer must end in ring terminals or spade terminals with upturned ends.
- A UL Listed strain relief.

**Optional Equipment (not supplied with dryer):**

Refer to your Use and Care Guide for information about accessories available for your dryer.

**LOCATION REQUIREMENTS**

Check code requirements. Some codes limit, or do not permit, installing dryer in garages, closets, mobile homes, or sleeping quarters. Contact your local building inspector.

<b>!WARNING</b>

<b>Explosion Hazard</b>
Keep flammable materials and vapors, such as gasoline, away from dryer.
Place dryer at least 18 inches (460 mm) above the floor for a garage installation.
Failure to do so can result in death, explosion, or fire.

**You will need:**

- A location allowing for proper exhaust installation. See "Venting Requirements."
- A separate 15 or 20 amp circuit for a gas dryer or 30 amp circuit for an electric dryer.
- If using power supply cord, a grounded electrical outlet located within 2 ft. (610 mm) of either side of dryer. See "Electrical Requirements."
- Floor must support dryer weight of 200 lbs. (90.7 kg). Also consider weight of companion appliance.
- Cold water faucets located within 4 ft. (1.2 m) of the water fill valves, and water pressure of 20–120 psi (138–827 kPa). You may use your washer's water supply by purchasing the necessary parts noted in "Parts needed."
- Level floor with maximum slope of 1" (25 mm) under entire dryer. If slope is greater than 1" (25 mm), install Extended Dryer Feet Kit, Part Number 279810. If not level, clothes may not tumble properly and automatic sensor cycles may not operate correctly.
- For garage installation, place dryer at least 18" (460 mm) above floor. If using a pedestal, you will need 18" (460 mm) to bottom of dryer.
- The dryer must not be installed or stored in an area where it will be exposed to water and/or weather.

**IMPORTANT:** Do not operate, install, or store dryer where it will be exposed to water, weather, or at temperatures below 40°F (4°C). Lower temperatures may cause dryer not to shut off at end of automatic sensor cycles, resulting in longer drying times.

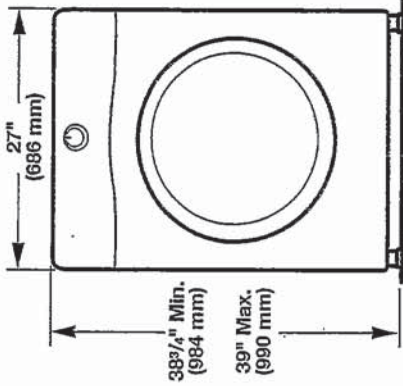
**DRYER DIMENSIONS**  
Front view:



Side view:  
Whirlpool Models

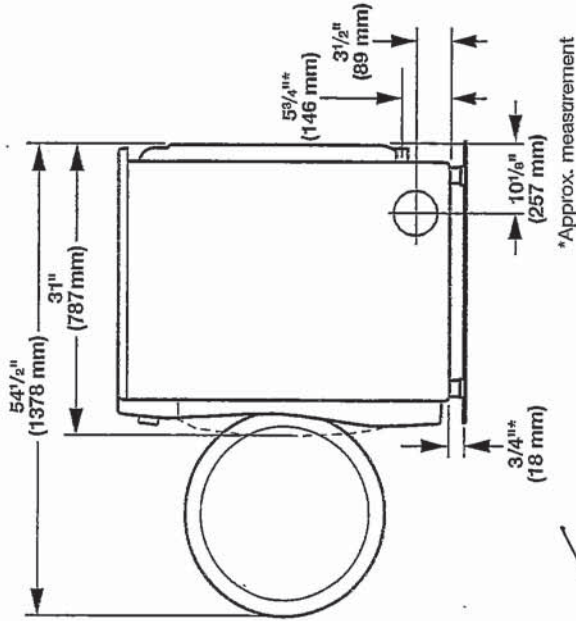

\*Approx. measurement

Maytag Models

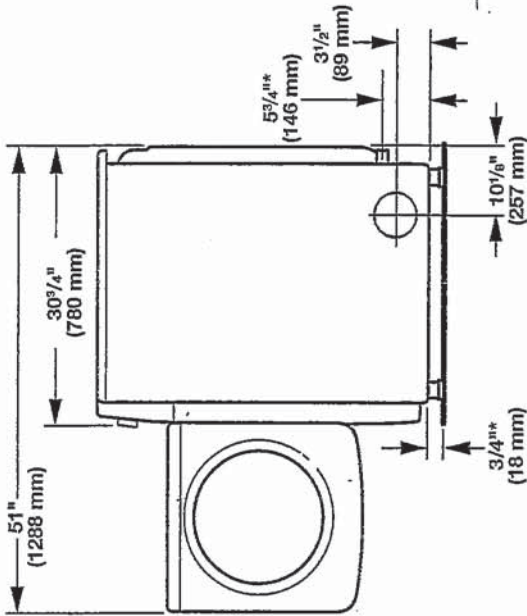

\*Approx. measurement