

NOTE:
FOR WALK-UP AND DECK
CONDITION, REFER TO PARTIAL
PLANS ON PAGE 8A

W Architect Inc.
DESIGN CONTROL REVIEW
FEB. 08, 2019
FINAL BY: **MMI**
This stamp is only for the purposes of design control and carries no other professional obligations.

NOTE:
FOR TYP. BASEMENT FLOOR PLAN NOTES, SIZES PERTAINING TO LAMINATED VENEER LUMBER (LVL) BEAMS, WOOD LINTELS, STEEL LINTELS, BRICK VENEER LINTELS, AND DOORS REFER TO SHEET 0

CONC. PAD FOOTING
LEGEND (75 KPa)
(UNLESS OTHERWISE SPECIFIED)
F1 = 42"x42"x18" CONCRETE PAD F5 = 24"x24"x12" CONCRETE PAD
F2 = 36"x36"x16" CONCRETE PAD F6 = 18"x18"x10" CONCRETE PAD
F3 = 34"x34"x14" CONCRETE PAD F7 = 16"x16"x8" CONCRETE PAD
F4 = 30"x30"x12" CONCRETE PAD

NOTE:
SUBFLOOR TO BE 3/4" PLYWOOD ON THIS LEVEL.
ALL FLOORS TO BE NAILED AND GLUED ON THIS LEVEL

NOTE:
SPACE CONVENTIONAL FLOOR JOISTS @ 12' O.C. BELOW ALL CERAMIC TILE AREAS. PROVIDE 1 ROW BRIDGING FOR SPANS OF 5'-7', 2 ROWS FOR SPANS GREATER THAN 7'

NOTE:
THESE DRAWINGS ARE TO BE READ IN CONJUNCTION WITH ENGINEER APPROVED FLOOR TRUSS LAYOUT BY MANUFACTURER.

LEGEND:
BUILDING FACE < THAN 4'-0" (1.2m) (45 MIN. FIRE RATING REQ'D)
INDICATES SOLID BEARING REQUIRED OR POINT LOAD FROM ABOVE
STL. PLATE FOR STEEL COLN ABOVE LAMINATED VENEER LUMBER
S.J. SINGLE JOIST
D.J. DOUBLE JOIST
T.J. TRIPLE JOIST
REPEAT NOTE
SHOWER WEEPERS
ELECTRIC VEHICLE CHARGING SYSTEM

STRUDET INC.
REGISTERED PROFESSIONAL ENGINEER
B. MARINKOVIC
PROVINCE OF ONTARIO
FOR STRUCTURE ONLY

2288

11.0m LOTS

LIANA 3-16

ELEVATION 2

(GR)

PACKAGE 'A1'

O.REG. 332/12

THE CONTRACTOR SHALL CHECK AND VERIFY ALL DIMENSIONS AND CONDITIONS ON SITE BEFORE PROCEEDING WITH CONSTRUCTION. ANY DISCREPANCIES SHALL BE REPORTED TO JARDIN DESIGN GROUP INC. PRIOR TO COMMENCEMENT OF WORK.

JARDIN DESIGN GROUP INC. IS NOT RESPONSIBLE FOR THE ACCURACY OF SURVEY, STRUCTURAL OR ENGINEERING INFORMATION SHOWN ON THESE DRAWINGS OR FOR CONSTRUCTION STARTED PRIOR TO THE ISSUANCE OF A BUILDING PERMIT. REFER TO THE APPROPRIATE ENGINEERING DRAWINGS BEFORE PROCEEDING WITH WORK.

AS CONSTRUCTED INVERTS MUST BE VERIFIED PRIOR TO POURING FOOTINGS.

JARDIN DESIGN GROUP INC. HAS NOT BEEN RETAINED TO CARRY OUT GENERAL REVIEW OF THE WORK AND ASSUMES NO RESPONSIBILITY FOR THE FAILURE OF THE CONTRACTOR OR SUB CONTRACTOR TO CARRY OUT THE WORK IN ACCORDANCE WITH THE CONTRACT DOCUMENTS.

THIS DRAWING IS AN INSTRUMENT OF SERVICE, IS PROVIDED BY AND IS THE PROPERTY OF JARDIN DESIGN GROUP INC. THIS DRAWING IS NOT TO BE SCALED.

7		
6		
5	DEC. 21, 2018	ISSUED FOR BUILDING PERMIT
4	AUG. 15, 2018	COORDINATED AS PER ENGINEER'S COMMENTS
3	JULY 26, 2018	ISSUED FOR STRUCTURAL REVIEW
2	MAY 22, 2018	ISSUED FOR FLOOR & ROOF TRUSSES
1	APR. 25, 2018	ISSUED TO CONTROL ARCHITECT FOR PRELIMINARY APPROVAL

No: DATE: WORK DESCRIPTION:

jardin

DESIGN GROUP INC

64 JARDIN DR. SUITE 3A

VAUGHAN ONT, L4K 3P3

TEL: 905 660-3377 FAX: 905 660-3713

EMAIL: info@jardindesign.ca

The undersigned has reviewed and takes responsibility for this design and has the qualifications and meets the requirements set out in the Ontario Building Code to be a designer

QUALIFICATION INFORMATION
Required unless design is exempt under Division C, Subsection 3.2.5 of the building code

Walter Botter

21031

NAME SIGNATURE BCIN

REGISTRATION INFORMATION
Required unless design is exempt under Division C, Subsection 3.2.4 of the building code

jardin design group inc. 27763

FIRM NAME BCIN

BASEMENT PLAN EL-2

GRANELLI HOMES

BRAMPTON

MODEL: ---

SCALE: 3/16"=1'-0"

PROJ. No. 17-55 DWG. No. 1A

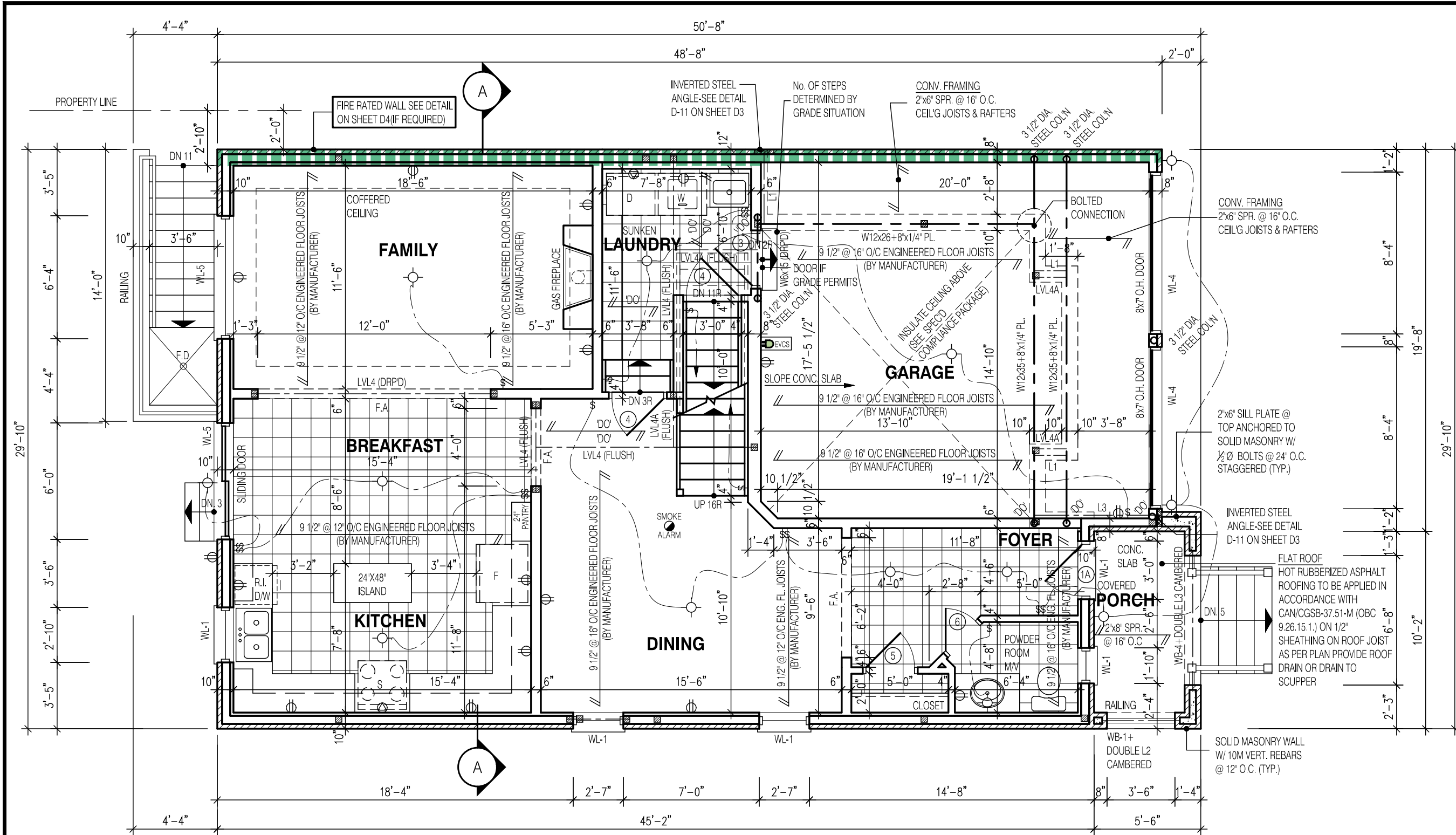

NOTE:
FOR WALK-UP AND DECK
CONDITION, REFER TO PARTIAL
PLANS ON PAGE 8A

W Architect Inc.
DESIGN CONTROL REVIEW
FEB. 08, 2019
FINAL BY: **MMI**
This stamp is only for the purposes of design control and carries no other professional obligations.

NOTE:
FOR TYP. BASEMENT FLOOR PLAN NOTES, SIZES PERTAINING TO
LAMINATED VENEER LUMBER (LVL) BEAMS, WOOD LINTELS,
STEEL LINTELS, BRICK VENEER LINTELS, AND DOORS REFER TO SHEET 0

NOTE:
SUBFLOOR TO BE 5/8" PLYWOOD ON THIS LEVEL.
ALL FLOORS TO BE NAILED AND GLUED ON THIS LEVEL

NOTE:
SPACE CONVENTIONAL FLOOR JOISTS
@ 12" O.C. BELOW ALL CERAMIC TILE AREAS.
PROVIDE 1 ROW BRIDGING FOR SPANS OF 5'-7",
2 ROWS FOR SPANS GREATER THAN 7'

NOTE:
THESE DRAWINGS ARE TO BE READ IN
CONJUNCTION WITH ENGINEER APPROVED
FLOOR TRUSS LAYOUT BY MANUFACTURER.

- LEGEND:**
- BUILDING FACE < THAN 4'-0" (1.2m)
(45 MIN. FIRE RATING REQ'D)
 - INDICATES SOLID BEARING REQUIRED
OR POINT LOAD FROM ABOVE
 - STL. PLATE FOR STEEL COLN ABOVE
LAMINATED VENEER LUMBER
 - S.J. SINGLE JOIST
 - D.J. DOUBLE JOIST
 - T.J. TRIPLE JOIST
 - REPEAT NOTE
 - SHOWER WEEPERS
 - ELECTRIC VEHICLE CHARGING SYSTEM



2288
11.0m LOTS
LIANA 3-16
ELEVATION 2
(GR)
PACKAGE 'A1'
O.REG. 332/12

THE CONTRACTOR SHALL CHECK AND VERIFY ALL DIMENSIONS AND
CONDITIONS ON SITE BEFORE PROCEEDING WITH CONSTRUCTION.
ANY DISCREPANCIES SHALL BE REPORTED TO JARDIN DESIGN GROUP
INC. PRIOR TO COMMENCEMENT OF WORK.

JARDIN DESIGN GROUP INC. IS NOT RESPONSIBLE FOR THE ACCURACY
OF SURVEY, STRUCTURAL OR ENGINEERING INFORMATION SHOWN ON
THESE DRAWINGS OR FOR CONSTRUCTION STARTED PRIOR TO THE
ISSUANCE OF A BUILDING PERMIT. REFER TO THE APPROPRIATE
ENGINEERING DRAWINGS BEFORE PROCEEDING WITH WORK.

AS CONSTRUCTED INVERTS MUST BE VERIFIED PRIOR TO POURING
FOOTINGS.

JARDIN DESIGN GROUP INC. HAS NOT BEEN RETAINED TO CARRY OUT
GENERAL REVIEW OF THE WORK AND ASSUMES NO RESPONSIBILITY
FOR THE FAILURE OF THE CONTRACTOR OR SUB CONTRACTOR TO
CARRY OUT THE WORK IN ACCORDANCE WITH THE CONTRACT
DOCUMENTS.

THIS DRAWING IS AN INSTRUMENT OF SERVICE, IS PROVIDED BY AND IS
THE PROPERTY OF JARDIN DESIGN GROUP INC. THIS DRAWING IS NOT
TO BE SCALED.

7		
6		
5	DEC. 21, 2018	ISSUED FOR BUILDING PERMIT
4	AUG. 15, 2018	COORDINATED AS PER ENGINEER'S COMMENTS
3	JULY 26, 2018	ISSUED FOR STRUCTURAL REVIEW
2	MAY 22, 2018	ISSUED FOR FLOOR & ROOF TRUSSES
1	APR. 25, 2018	ISSUED TO CONTROL ARCHITECT FOR PRELIMINARY APPROVAL

No: DATE: WORK DESCRIPTION:

jardin
DESIGN GROUP INC
64 JARDIN DR, SUITE 3A
VAUGHAN ONT, L4K 3P3
TEL: 905 660-3377 FAX: 905 660-3713
EMAIL: info@jardindesign.ca

The undersigned has reviewed and takes responsibility
for this design and has the qualifications and meets the
requirements set out in the Ontario Building Code to be
a designer

QUALIFICATION INFORMATION
Required unless design is exempt under Division C, Subsection
3.2.5 of the building code

Walter Botter 21031
NAME SIGNATURE BCIN

REGISTRATION INFORMATION
Required unless design is exempt under Division C, Subsection
3.2.4 of the building code

jardin design group inc. 27763
FIRM NAME BCIN

FIRST FLOOR PLAN EL-2

GRANELLI HOMES
BRAMPTON

MODEL: ---
SCALE: 3/16"=1'-0"
PROJ. No. 17-55 DWG. No. 2A



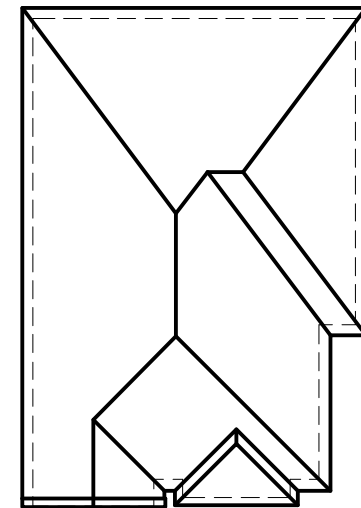
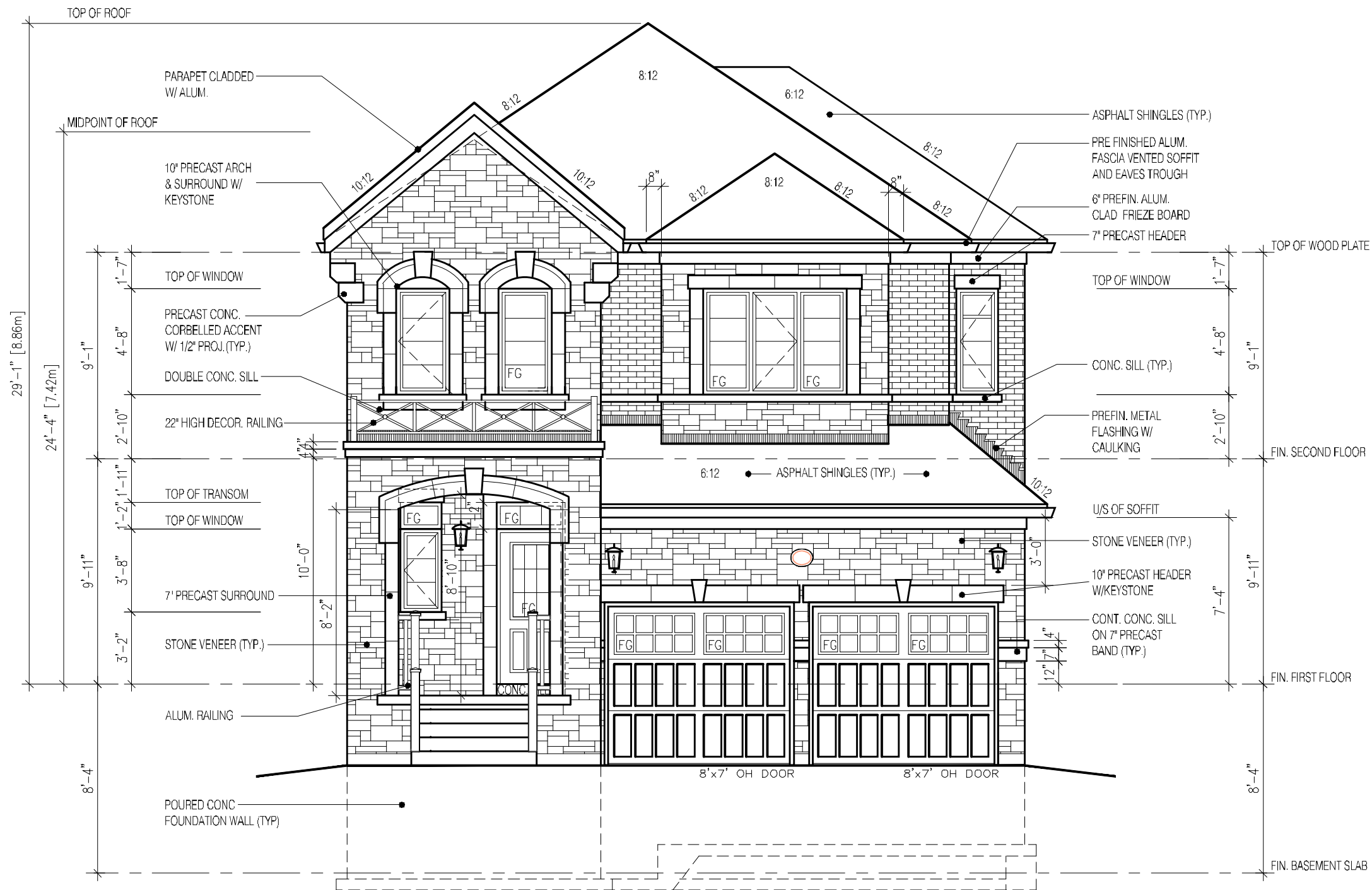

ROOF PLAN
N.T.S.

FRONT ELEVATION 2 (2292 SQ.FT.)
LOT-16

2288-ELEV.-2 ENERGY EFFICIENCY- SB12			
ELEVATION	WALL FT ²	OPENING FT ²	PERCENTAGE
FRONT	673.00	89.76	13.34 %
LEFT SIDE	974.00	62.00	6.37 %
RIGHT SIDE	1003.00	0.00	0.00 %
REAR	653.00	153.00	23.43 %
TOTAL	3303.00	304.76	9.23 %

2288

11.0m LOTS

LIANA 3-16

ELEVATION 2

(GR)

PACKAGE 'A1'

O.REG. 332/12

THE CONTRACTOR SHALL CHECK AND VERIFY ALL DIMENSIONS AND CONDITIONS ON SITE PRIOR TO COMMENCING WITH CONSTRUCTION. ANY DISCREPANCIES SHALL BE REPORTED TO JARDIN DESIGN GROUP INC. PRIOR TO COMMENCEMENT OF WORK.

JARDIN DESIGN GROUP INC. IS NOT RESPONSIBLE FOR THE ACCURACY OF SURVEY, STRUCTURAL OR ENGINEERING INFORMATION SHOWN ON THESE DRAWINGS OR FOR CONSTRUCTION STARTED PRIOR TO THE ISSUANCE OF A BUILDING PERMIT. REFER TO THE APPROPRIATE ENGINEERING DRAWINGS BEFORE PROCEEDING WITH WORK.

AS CONSTRUCTION PROCEEDS, ALL DIMENSIONS MUST BE VERIFIED PRIOR TO POURING FOOTINGS.

JARDIN DESIGN GROUP INC. HAS NOT BEEN RETAINED TO CARRY OUT GENERAL REVIEW OF THE WORK AND ASSUMES NO RESPONSIBILITY FOR THE FAILURE OF THE CONTRACTOR OR SUB-CONTRACTOR TO CARRY OUT THE WORK IN ACCORDANCE WITH THE CONTRACT DOCUMENTS.

THIS DRAWING IS AN INSTRUMENT OF SERVICE, IS PROVIDED BY AND IS THE PROPERTY OF JARDIN DESIGN GROUP INC. THIS DRAWING IS NOT TO BE SCALED.

7		
6	FEB. 4, 2019	DROPPED ROOF OVER GARAGE & RE-ISSUED TO CLIENT
5	DEC. 21, 2018	ISSUED FOR BUILDING PERMIT
4	AUG. 15, 2018	COORDINATED AS PER ENGINEER'S COMMENTS
3	JULY 26, 2018	ISSUED FOR STRUCTURAL REVIEW
2	MAY 22, 2018	ISSUED FOR FLOOR & ROOF TRUSSES
1	APR. 26, 2018	ISSUED TO CONTROL ARCHITECT FOR PRELIMINARY APPROVAL

No: DATE: WORK DESCRIPTION:

jardin

DESIGN GROUP INC

64 JARDIN DR. SUITE 3A

VAUGHAN ONT. L4K 3P3

TEL: 905 660-3377 FAX: 905 660-3713

EMAIL: info@jardindesign.ca

The undersigned has reviewed and takes responsibility for this design and has the qualifications and meets the requirements set out in the Ontario Building Code to be a designer

QUALIFICATION INFORMATION
Required unless design is exempt under Division C, Subsection 3.2.5 of the building code

Walter Botter

21031

NAME SIGNATURE BCIN

REGISTRATION INFORMATION
Required unless design is exempt under Division C, Subsection 3.2.4 of the building code

jardin design group inc.

27763

FIRM NAME BCIN

FRONT ELEVATION 2

GRANELLI HOMES

BRAMPTON

MODEL: ---

SCALE: 3/16"=1'-0"

PROJ. No. 17-55

DWG. No. 4A

W Architect Inc.
DESIGN CONTROL REVIEW
FEB. 08, 2019
FINAL BY: MMI
This stamp is only for the purposes of design control and carries no other professional obligations.

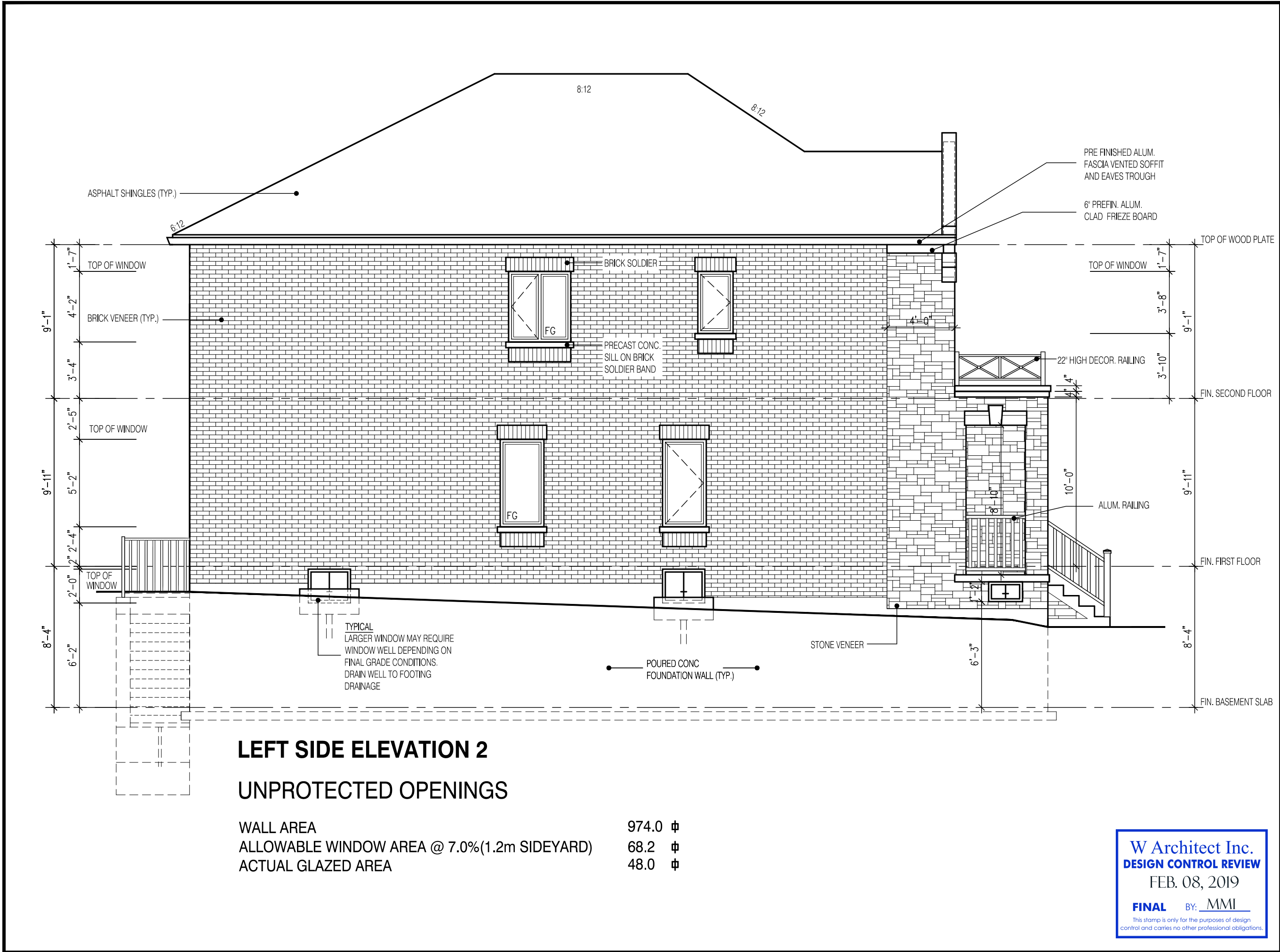

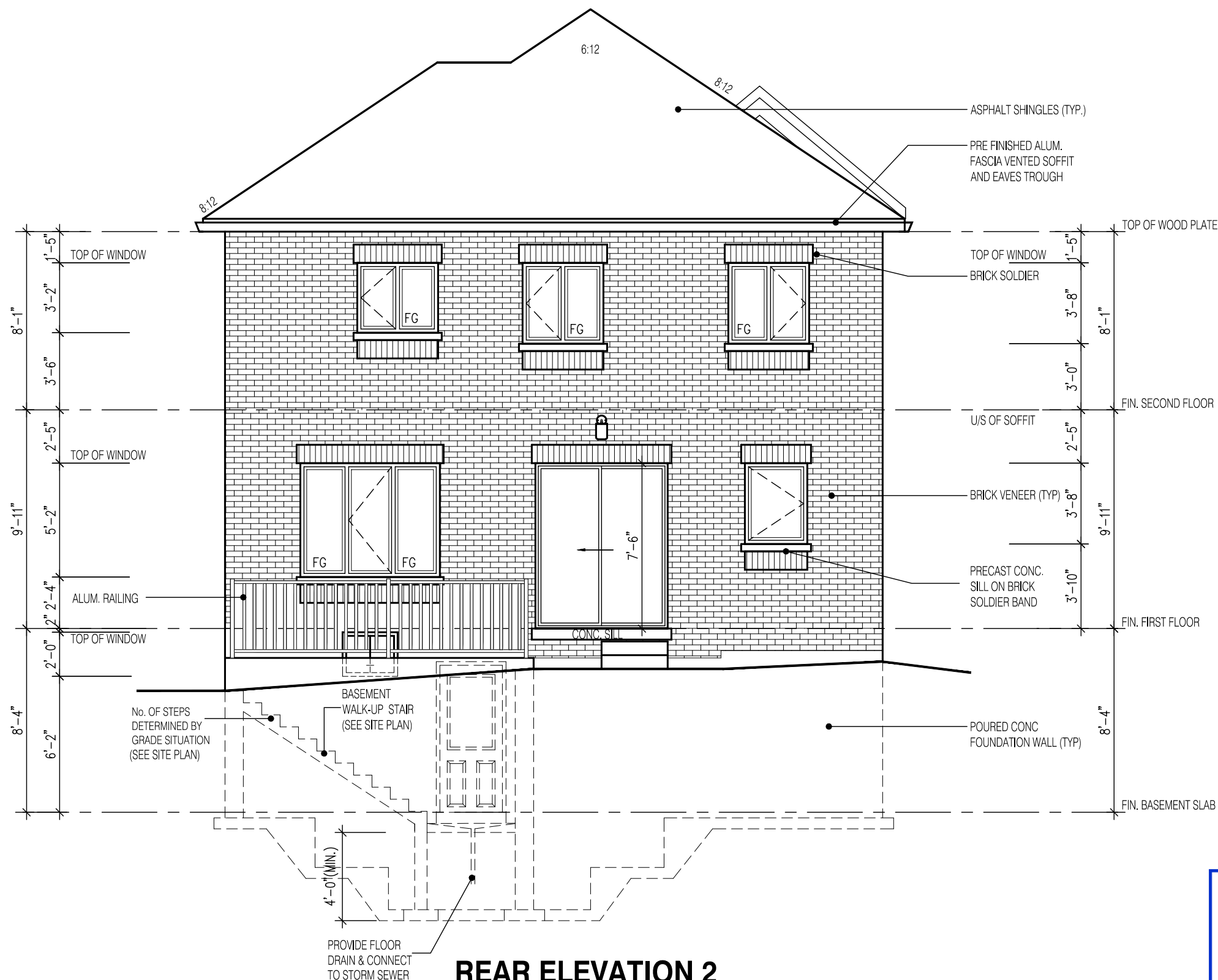

REAR ELEVATION 2
LOT-16
WALK-UP CONDITION

NOTE:

RAILING REQUIRED WHEN
GRADE IS MORE THAN 2'-0"

NOTE:

WHEN VENEER CUT IS GREATER
THAN 26", A 10" POURED CONCRETE
FOUNDATION WALL IS REQUIRED

NOTE:

ACTUAL FINISH GRADES MAY VARY DEPENDING
ON LOT CONDITIONS.
(REFER TO GRADING PLANS)

W Architect Inc.
DESIGN CONTROL REVIEW

FEB. 08, 2019

FINAL BY: MMI

This stamp is only for the purposes of design
control and carries no other professional obligations.

2288

11.0m LOTS

LIANA 3-16

ELEVATION 2

(GR)

PACKAGE 'A1'

O.REG. 332/12

THE CONTRACTOR SHALL CHECK AND VERIFY ALL DIMENSIONS AND
CONDITIONS ON SITE BEFORE PROCEEDING WITH CONSTRUCTION.
ANY DISCREPANCIES SHALL BE REPORTED TO JARDIN DESIGN GROUP
INC. PRIOR TO COMMENCEMENT OF WORK.

JARDIN DESIGN GROUP INC. IS NOT RESPONSIBLE FOR THE ACCURACY
OF SURVEY, STRUCTURAL OR ENGINEERING INFORMATION SHOWN ON
THESE DRAWINGS OR FOR CONSTRUCTION STARTED PRIOR TO THE
ISSUANCE OF A BUILDING PERMIT. REFER TO THE APPROPRIATE
ENGINEERING DRAWINGS BEFORE PROCEEDING WITH WORK.

AS CONSTRUCTED INVERTS MUST BE VERIFIED PRIOR TO POURING
FOOTINGS.

JARDIN DESIGN GROUP INC. HAS NOT BEEN RETAINED TO CARRY OUT
GENERAL REVIEW OF THE WORK AND ASSUMES NO RESPONSIBILITY
FOR THE FAILURE OF THE CONTRACTOR OR SUB CONTRACTOR TO
CARRY OUT THE WORK IN ACCORDANCE WITH THE CONTRACT
DOCUMENTS.

THIS DRAWING IS AN INSTRUMENT OF SERVICE. IS PROVIDED BY AND IS
THE PROPERTY OF JARDIN DESIGN GROUP INC. THIS DRAWING IS NOT
TO BE SCALED.

7		
6		
5	DEC. 21, 2018	ISSUED FOR BUILDING PERMIT
4	AUG. 15, 2018	COORDINATED AS PER ENGINEER'S COMMENTS
3	JULY 26, 2018	ISSUED FOR STRUCTURAL REVIEW
2	MAY 22, 2018	ISSUED FOR FLOOR & ROOF TRUSSES
1	APR. 25, 2018	ISSUED TO CONTROL ARCHITECT FOR PRELIMINARY APPROVAL

No: DATE: WORK DESCRIPTION:

jardin
DESIGN GROUP INC

64 JARDIN DR, SUITE 3A
VAUGHAN ONT, L4K 3P3
TEL: 905 660-3377 FAX: 905 660-3713
EMAIL: info@jardindesign.ca

The undersigned has reviewed and takes responsibility
for this design and has the qualifications and meets the
requirements set out in the Ontario Building Code to be
a designer

QUALIFICATION INFORMATION
Required unless design is exempt under Division C, Subsection
3.2.5 of the building code

Walter Botter  21031
NAME SIGNATURE BCIN

REGISTRATION INFORMATION
Required unless design is exempt under Division C, Subsection
3.2.4 of the building code

jardin design group inc. 27763
FIRM NAME BCIN

REAR ELEVATION EL-2

GRANELLI HOMES
BRAMPTON



MODEL: ----

SCALE: 3/16"=1'-0"

PROJ. No. 17-55

DWG. No. 6A

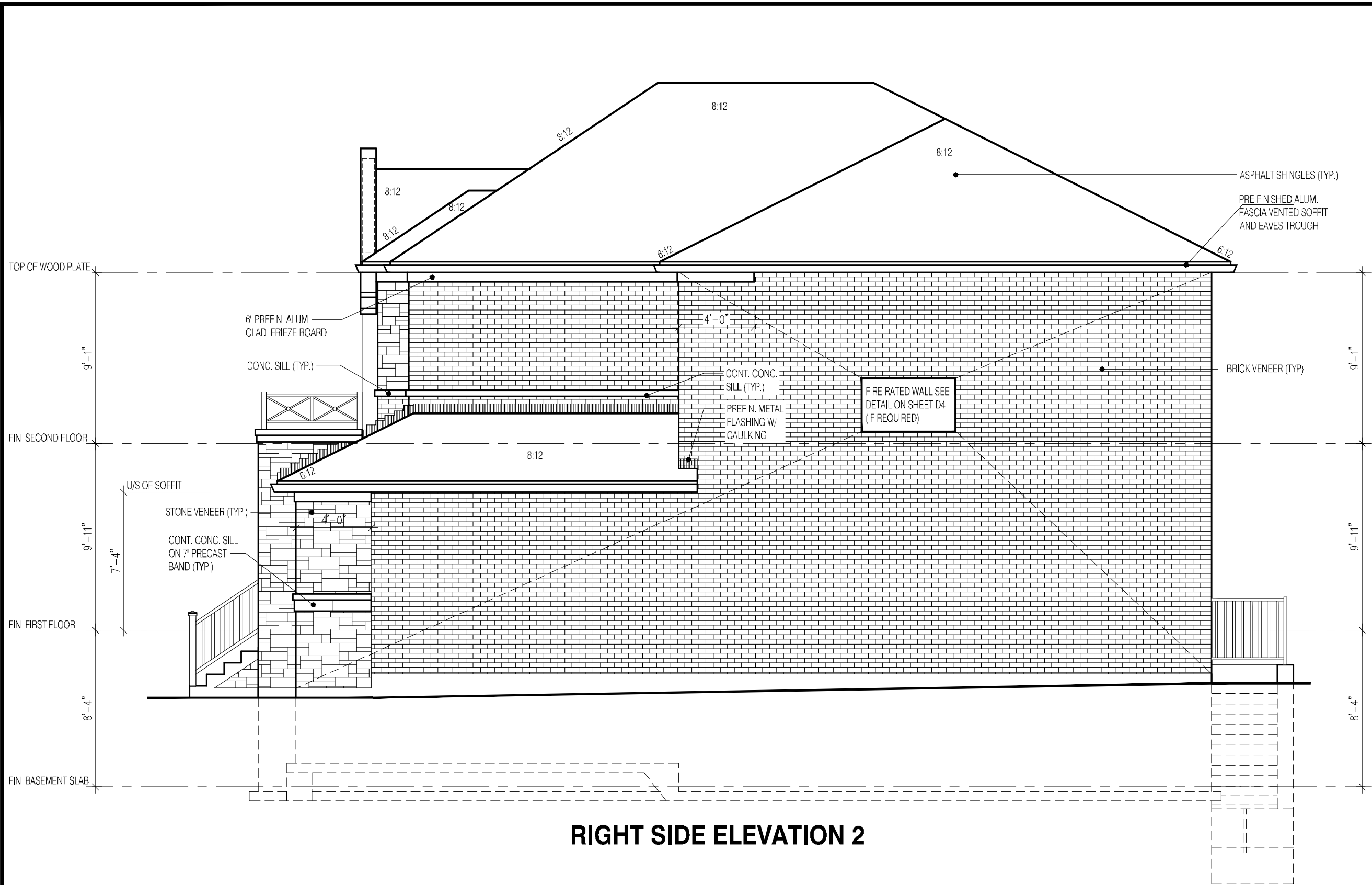

RIGHT SIDE ELEVATION 2

W Architect Inc.
DESIGN CONTROL REVIEW
FEB. 08, 2019
FINAL BY: MMI
This stamp is only for the purposes of design control and carries no other professional obligations.

2288

11.0m LOTS

LIANA 3-16

ELEVATION 2

(GR)

PACKAGE 'A1'

O.REG. 332/12

THE CONTRACTOR SHALL CHECK AND VERIFY ALL DIMENSIONS AND CONDITIONS ON SITE PRIOR TO PROCEEDING WITH CONSTRUCTION. ANY DISCREPANCIES SHALL BE REPORTED TO JARDIN DESIGN GROUP INC. PRIOR TO COMMENCEMENT OF WORK.

JARDIN DESIGN GROUP INC. IS NOT RESPONSIBLE FOR THE ACCURACY OF SURVEY, STRUCTURAL OR ENGINEERING INFORMATION SHOWN ON THESE DRAWINGS OR FOR CONSTRUCTION STARTED PRIOR TO THE ISSUANCE OF A BUILDING PERMIT. REFER TO THE APPROPRIATE ENGINEERING DRAWINGS BEFORE PROCEEDING WITH WORK.

AS CONSTRUCTION IN PROGRESS MUST BE VERIFIED PRIOR TO POURING FOOTINGS.

JARDIN DESIGN GROUP INC. HAS NOT BEEN RETAINED TO CARRY OUT GENERAL REVIEW OF THE WORK AND ASSUMES NO RESPONSIBILITY FOR THE FAILURE OF THE CONTRACTOR OR SUB-CONTRACTOR TO CARRY OUT THE WORK IN ACCORDANCE WITH THE CONTRACT DOCUMENTS.

THIS DRAWING IS AN INSTRUMENT OF SERVICE, IS PROVIDED BY AND IS THE PROPERTY OF JARDIN DESIGN GROUP INC. THIS DRAWING IS NOT TO BE SCALED.

7		
6	FEB. 4, 2019	DROPPED ROOF OVER GARAGE & RE-ISSUED TO CLIENT
5	DEC. 21, 2018	ISSUED FOR BUILDING PERMIT
4	AUG. 15, 2018	COORDINATED AS PER ENGINEER'S COMMENTS
3	JULY 26, 2018	ISSUED FOR STRUCTURAL REVIEW
2	MAY 22, 2018	ISSUED FOR FLOOR & ROOF TRUSSES
1	APR. 26, 2018	ISSUED TO CONTROL ARCHITECT FOR PRELIMINARY APPROVAL

No: DATE: WORK DESCRIPTION:

jardin

DESIGN GROUP INC

64 JARDIN DR. SUITE 3A

VAUGHAN ONT. L4K 3P3

TEL: 905 660-3377 FAX: 905 660-3713

EMAIL: info@jardindesign.ca

The undersigned has reviewed and takes responsibility for this design and has the qualifications and meets the requirements set out in the Ontario Building Code to be a designer

QUALIFICATION INFORMATION
Required unless design is exempt under Division C, Subsection 3.2.5 of the building code

Walter Botter

21031

NAME SIGNATURE BCIN

REGISTRATION INFORMATION
Required unless design is exempt under Division C, Subsection 3.2.4 of the building code

jardin design group inc.

27763

FIRM NAME BCIN

SIDE ELEVATION 2

GRANELLI HOMES
BRAMPTON

MODEL: ---

SCALE: 3/16"=1'-0"

PROJ. No. 17-55

DWG. No. 7A

