



CONSTRUCTION SUMMARY
Thompson Towers - Ossory Properties Corp.

PURCHASER: Paulo F. VIEIRA TEL:

Unit 6, Level 11 (1106-1)	Floor Plan B637		
---------------------------	--------------------	--	--

CABINETRY

I - CABINETRY - EXTEND UPPER CABINETS TO BULKHEAD - STANDARD LEVEL CABINETRY (Tower Suites Only) 29May25 Note:	
---	--

COUNTER TOP

I - KITCHEN COUNTERTOP - UPGRADE EDGE FOR KITCHEN COUNTERTOP 29May25 Note:	
I - KITCHEN BACKSPLASH - ADD QUARTZ BACKSPLASH - STANDARD LEVEL QUARTZ 29May25 Note:	

ELECTRICAL

I - LIVING ROOM - ADD CEILING LIGHT COMPLETE WITH FIXTURE AND SWITCH 25Jul24 Note:	
I - ADD POT LIGHT TO BATHTUB CEILING 25Jul24 Note:	

This Document is Extremely Time Sensitive - Printed 29 May 25 at 13:40

RECEIVED
MAY 30 2025

Purchaser: Paulo F. VIEIRA
Telephone Res. / Bus: /
Decor Advisor: Ida Viola
Lock Date: 5/29/2025 13:35:27

Const. No.: Unit 6, Level 11
Municipal: 1106
Suite Type: B637
Project/Phase: Ossory Properties Corp./1

1. Kitchen and Vanities

	Style and Colour	Hardware
Kitchen	H3452 FLEETWOOD GRAPHITE	Standard
Primary Ensuite Bathroom	H3452 FLEETWOOD GRAPHITE	Standard
Powder Room	H3452 FLEETWOOD GRAPHITE	Standard

Kitchen Extended Upper Cabinets ☒ Yes ☐ No

Comment

** Refer to Construction Summary

2. Counters

	Counter	Edge
Kitchen	QUARTZ-ISTRIA	# 370
Primary Ensuite Bathroom	WHITE ONE PIECE VANITY TOP WITH SINK (3" BACKSPLASH RETURN)	Standard
Powder Room	WHITE ONE PIECE VANITY TOP WITH SINK (3" BACKSPLASH RETURN)	Standard
Kitchen Backsplash	QUARTZ-ISTRIA	

Comment

** Refer to Construction Summary

3. Flooring - In all Non-Tiled Areas where Applicable

LAMINATE LEXINGTON LANEFFE OAK TL LW1311

Comment

** Refer to Construction Summary

4. Tile

	Floor Tile	Wall Tile
Primary Ensuite Bathroom	TILE-SOLID WHITE 12X124	TILE-GLOSSY WHITE 8X16
Powder Room	TILE-SOLID WHITE 12X124	
Laundry	TILE-WHITE MATTE 8X8	
Kitchen Backsplash		

Comment

** Refer to Construction Summary - STANDARD GROUT THROUGHOUT UNLESS SPECIFIED

5. Wall, Trim and Door Paint - Standard paint as per constuction specificationThroughout.

Comment

** Refer to Construction Summary

Initial: 

Purchaser:Paulo F. VIEIRA

Telephone Res. / Bus: /

Decor Advisor:Ida Viola

Lock Date:5/29/2025 13:35:27

Const. No.: Unit 6, Level 11

Municipal: 1106

Suite Type: B637

Project/Phase: Ossory Properties Corp./1

6. General Comments

Revision Detail



Disclaimers and Notes

The following disclaimers apply to all of the Purchaser's Extra, Purchaser's Estimate Request and all Interior Colour Selection Schedules. The Purchaser(s) acknowledges that the following items may affect matters relating to their unit:

Natural Stone

The Purchaser acknowledges that natural stone products such as granite, marble and quartz that are installed in their dwelling may vary in shading, pattern, texture, veining, pores, colour and fissures from the sample in the Vendor's Décor Centre despite having the same name. Marble is not recommended in high traffic areas, such as the kitchen, as marble is a more porous stone

Ceramic Tile

any variables affect tile colour, pattern and/or design which means that installed tiles may not be identical to the samples. As a result of the manufacturing process, tiles with the same name but of different sizes, may have different colours, pattern or and will not be an exact match to each other. Furthermore, the staggered pattern of the laid tiles will vary due to size of the tile. Purchaser accepts tiles as laid by Vendor.

Hardwood/Laminate Flooring

Cupping and shrinkage are characteristics of hardwood/laminate flooring normally appearing some time after installation, and warranty is provided by the flooring supplier with respect to such cupping and shrinkage. Purchaser acknowledges that hardwood

Appliances

All appliance openings are set to Vendor's standard width. Please advise Décor Centre at time of colour appointment if custom sizing of cabinets and openings are required for any appliance. The Purchaser is responsible for costs and fees associated with changes to standard kitchen cabinets and openings and shall provide the Vendor with appliance specifications prior to of colour chart.

If applicable, where appliances are supplied by the Vendor, the model may vary according to availability and the Purchaser acknowledges that the Vendor may substitute appliances for same or better quality as determined by the Vendor in its sole unfettered discretion.

The Purchaser(s) acknowledge that all measurements and locations are approximate only and are subject to verification on site and may be adjusted to accommodate site conditions. Purchaser acknowledges that not all of the above modifications were available or offered to the Purchaser.

- 1)

Colours of all materials are as close as possible to builder's selection, but not necessarily identical due to variances in manufacturing.
- 2)

The selection images are digital photographs of the Vendor's samples at its Decor Centre. Such images when displayed on your computer monitor may not match Decor Centre samples due to the hardware/software configuration of the computer.
In the event of conflict between selection images and the Décor Centre samples, Décor Centre samples shall prevail.
- 3)

Any extras listed above are null and void unless accompanied by a separate invoice/amendment. Said invoice must be paid in full.
- 4)

The Purchaser agrees that this colour selection is final and that no changes will be permitted, unless required by the Vendor.
- 5)

The Purchaser acknowledges reading and accepting document which contains other miscellaneous disclaimers.

Signature:

Date:05/29/25

Signature:_____

Date:_____

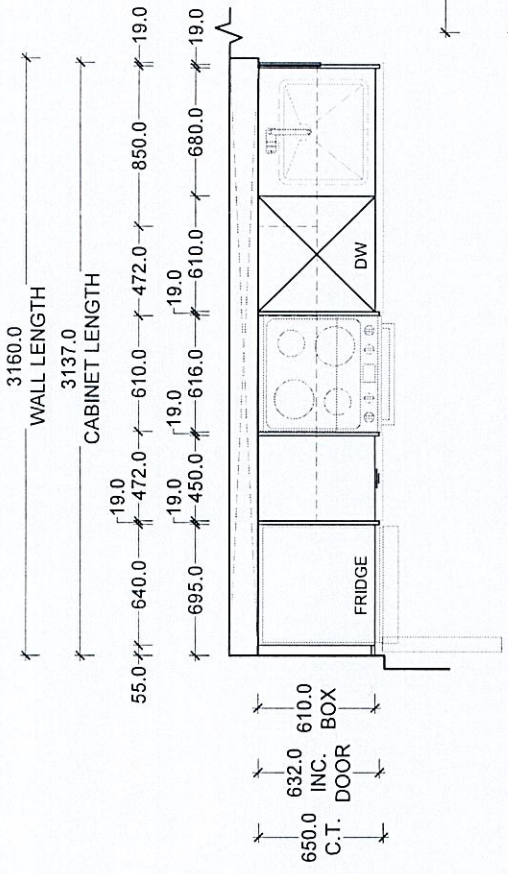

Extend Kitchen Uppers

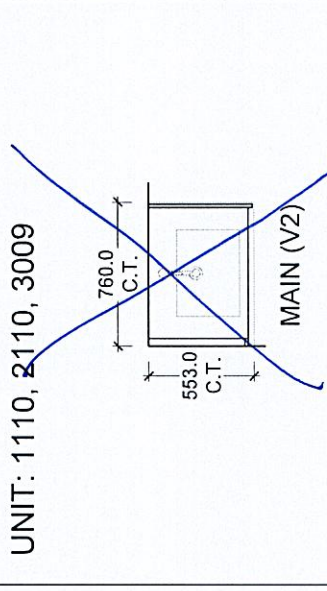
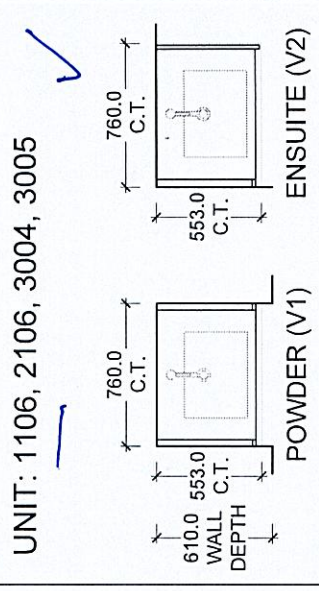
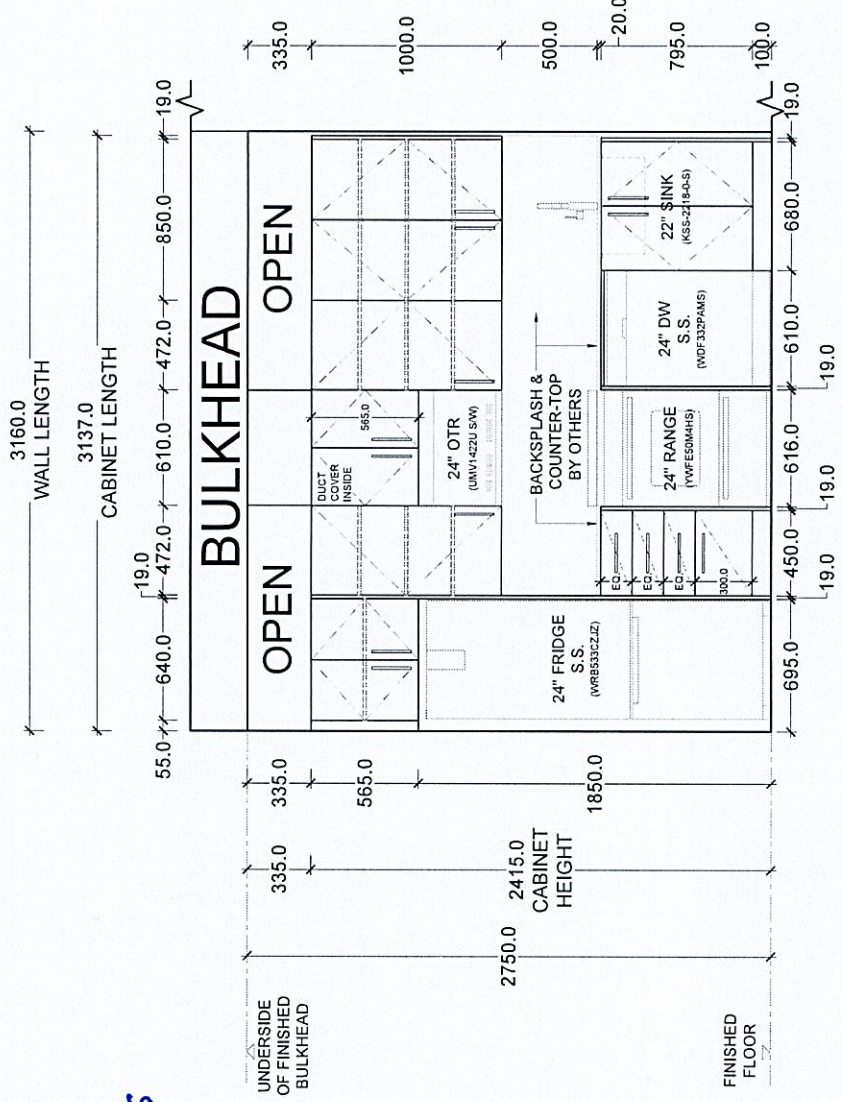

ROYAL CUINA

Division of

25 Clarendon Drive, Toronto, ON M9W 5Z7
Tel: 416.679.9474
www.royalculina.com

DOOR STYLE: MILANO

FINISH/COLOR: -

HINGES: SOFT CLOSE

DRAWERS: SOFT CLOSE

HANDLES: -

COUNTERTOP/BACKSPLASH: (BY OTHERS)

PROJECT: THOMPSON TOWERS (TOWER 1)

CUSTOMER: GREENPARK

ADDRESS: TOWER-1 950 DREW CENTRE
TOWER-2 990 DREW CENTRE
TOWER-3 970 + 980 DREW CENTRE

UNIT: 1106, 1110, 2106, 2110, 3004, 3005, 3009
TOTAL: 07

SCALE: N.T.S.

DRAWING NUMBER: 25

SCHEDULE "A"
Agreement of Purchase and Sale

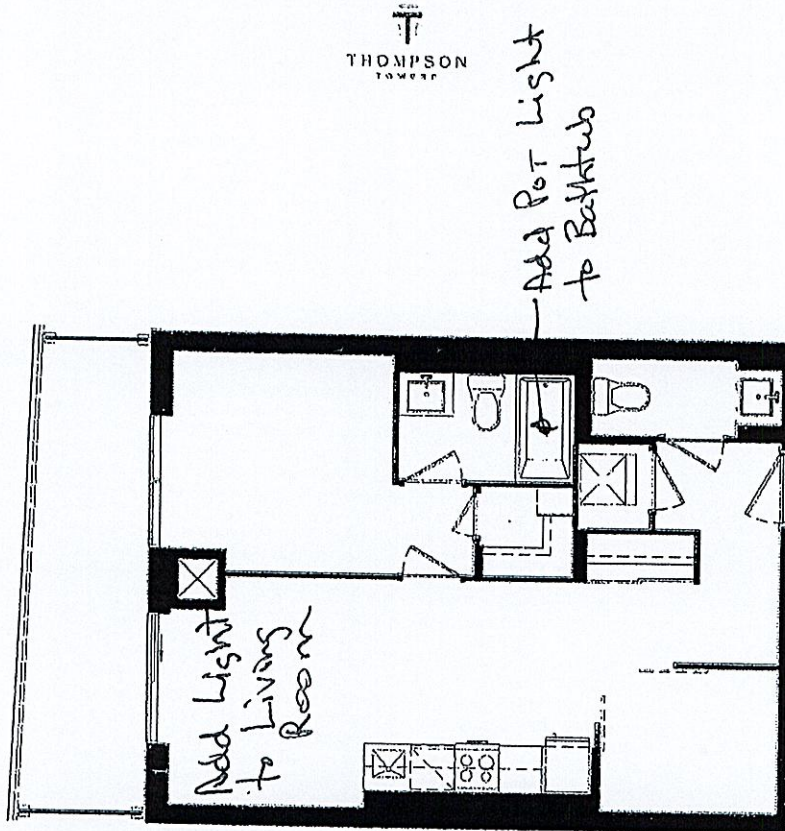

B637
THOMPSON SERIES

LEVEL 11.21

Suite Number _____
Level _____
Unit Number _____
Purchaser's Initials _____
Date _____

Jun. 7, 2023

Unit 6, Level 11 Suite 1106

Dimensions, specifications, layouts, location of materials and fixtures, tile floor patterns and architectural detailing (including window size and location and door size, location and swing) are approximate only and are subject to change or modifications, without notice. Actual usable floor space varies from stated floor area. Ceiling height measured from top of floor slab to underside of floor slab above and excludes finishes, bulkheads and drop ceilings. Orientation of suite may be reverse and Purchaser agrees to accept same. Balconies, terraces and patios are exclusive use common elements shown for display purposes only and location and size are subject to change without notice. All illustrations are artist concept only. The provisions of the Agreement of Purchase and Sale apply to this Schedule.

E. & O. E.

DS
PFV
Initials: _____