

CONSTRUCTION SUMMARY

Charisma Condominiums - Dulcina Investments Inc.

PURCHASER: Ananya SHARMA

TEL:

Unit 8, Level 26 (2708-5)	Floor Plan A538		
---------------------------	--------------------	--	--

CABINETRY

1 - KITCHEN CABINETRY - EXTENDED UPPER CABINETS - STANDARD LEVEL 07Feb25 Note:	
---	--

CERAMIC TILE

1 - CERAMIC TILE - UPGRADE 6 - MAIN BATH BATHTUB WALLS 07Feb25 Note:	
---	--

CONSTRUCTION

1 - SMOOTH CEILING PER BEDROOM 07Feb25 Note:	
---	--

COUNTER TOP

1 - MAIN BATH VANITY COUNTERTOP - UPGRADE STONE COUNTERTOP IN LIEU OF VENDOR STANDARD QUARTZ 07Feb25 Note:	
1 - VANITY COUNTERTOP - UPGRADE EDGE 07Feb25 Note: PRICE IS EACH VANITY	
1 - KITCHEN BACKSPLASH - FULL HEIGHT QUARTZ BACKSPLASH 07Feb25 Note:	
1 - KITCHEN COUNTERTOP - UPGRADE STONE COUNTERTOP IN LIEU OF VENDOR STANDARD QUARTZ 07Feb25 Note:	
1 - KITCHEN COUNTERTOP - UPGRADE EDGE 07Feb25 Note:	

ELECTRICAL

1 - LIGHT - ADD CEILING LIGHT COMPLETE WITH FIXTURE AND SWITCH 07Feb25 Note:	<div></div>
---	---

HARDWOOD FLOORING

1 - LAMINATE - AVENUE SERIES IN LIEU OF STANDARD LAMINATE 07Feb25 Note:	
--	--

MIRRORS AND GLASS

1 - CLOSET SLIDER - FRAMELESS MIRROR SLIDING DOORS WITH MIRROR FASCIA 07Feb25 Note: PRICE IS EACH	
--	--

MISCELLANEOUS

1 - PURCHASER FORFEITS REMAINDER OF UPGRADE CREDIT 07Feb25 Note:	
1 - PACKAGE CHANGE FEE 07Feb25 Note:	

PLUMBING

RECEIVED

FEB 11 2025

CONSTRUCTION SUMMARY

Charisma Condominiums - Dulcina Investments Inc.

PURCHASER: Ananya SHARMA TEL:

Unit 8, Level 26 (2708-5)	Floor Plan A538		
---------------------------	--------------------	--	--

1 - TOILET - CONTRAC AVENAL #4772HNW/4771HHVU SINGLE FLUSH 07Feb25 Note:	
---	--

1 - MOEN METHOD - BATHROOM ACCESSORY - PIVOTING PAPER HOLDER #YB2408CH - CHROME 07Feb25 Note:	
--	--

1 - KITCHEN SINK - TECO UNDERMOUNT SINK #163 07Feb25 Note: BOTTOM GRID INCLUDED #GR2316RC	
--	--

PROMOTIONAL

1 - LESS BALANCE OF CREDIT FROM PURCHASER EXTRA SHEET IN OFFER 07Feb25 Note:	
---	--

EXTRAS AS PER OFFER

The Vendor agrees that notwithstanding any other term or provision in this Agreement included in the Purchase Price and in addition to those items detailed in Schedule D to the Agreement of Purchase and Sale, the Purchaser is entitled to a credit of Twen Worksheet Note:	
---	--

1 Parking Unit - location to be selected by the Vendor at their sole discretion. Worksheet Note:	
---	--

This Document is Extremely Time Sensitive - Printed 7 Feb 25 at 11:30

1. Kitchen and Vanities

	Style and Colour	Hardware
Kitchen	MONACO -350 PLATINUM SILVER	Standard
Primary Ensuite Bathroom	N/A	N/A
Main Bathroom	DORAL W-500	Standard

Kitchen Extended Upper Cabinets ☒ Yes ☐ No

Comment

** Refer to Construction Summary

2. Counters

	Counter	Edge
Kitchen	QUARTZ - TRAMONTANA	#370 MITERED EDGE
Primary Ensuite Bathroom	N/A	N/A
Main Bathroom	QUARTZ - GRIGIO NUBE	#370 MITERED EDGE
Kitchen Backsplash	QUARTZ - TRAMONTANA - FULL HEIGHT	

Comment

** Refer to Construction Summary

3. Flooring - In all Non-Tiled Areas where Applicable

LAMINATE-AVENUE-LAUREL OAK-TL-AV233

Comment

** Refer to Construction Summary

4. Tile

	Floor Tile	Wall Tile
Primary Ensuite Bathroom	N/A	N/A
Main Bathroom	TILE - ULTRA BIANCO 12X24	TILE - PURITY SERIES- PURE WHITE LUX 12X24
Laundry Room	TILE - WHITE MATTE 8X8	N/A
Kitchen Backsplash	QUARTZ - TRAMONTANA - FULL HEIGHT	

Comment

** Refer to Construction Summary - STANDARD GROUT THROUGHOUT UNLESS SPECIFIED

5. Wall, Trim and Door Paint - Standard paint as per constuction specificationThroughout.

Comment

** Refer to Construction Summary



Initial: _____

6. General Comments

Revision Detail



Disclaimers and Notes

The following disclaimers apply to all of the Purchaser's Extra, Purchaser's Estimate Request and all Interior Colour Selection Schedules. The Purchaser(s) acknowledges that the following items may affect matters relating to their unit:

Natural Stone
The Purchaser acknowledges that natural stone products such as granite, marble and quartz that are installed in their dwelling may vary in shading, pattern, texture, veining, pores, colour and fissures from the sample in the Vendor's Décor Centre despite having the same name. Marble is not recommended in high traffic areas, such as the kitchen, as marble is a more porous stone

Ceramic Tile
any variables affect tile colour, pattern and/or design which means that installed tiles may not be identical to the samples. As a result of the manufacturing process, tiles with the same name but of different sizes, may have different colours, pattern or and will not be an exact match to each other. Furthermore, the staggered pattern of the laid tiles will vary due to size of the tile. Purchaser accepts tiles as laid by Vendor.

Hardwood/Laminate Flooring
Cupping and shrinkage are characteristics of hardwood/laminate flooring normally appearing some time after installation, and warranty is provided by the flooring supplier with respect to such cupping and shrinkage. Purchaser acknowledges that hardwood

Appliances
All appliance openings are set to Vendor's standard width. Please advise Décor Centre at time of colour appointment if custom sizing of cabinets and openings are required for any appliance. The Purchaser is responsible for costs and fees associated with changes to standard kitchen cabinets and openings and shall provide the Vendor with appliance specifications prior to of colour chart.

If applicable, where appliances are supplied by the Vendor, the model may vary according to availability and the Purchaser acknowledges that the Vendor may substitute appliances for same or better quality as determined by the Vendor in its sole unfettered discretion.

The Purchaser(s) acknowledge that all measurements and locations are approximate only and are subject to verification on site and may be adjusted to accommodate site conditions. Purchaser acknowledges that not all of the above modifications were available or offered to the Purchaser.

- Colours of all materials are as close as possible to builder's selection, but not necessarily identical due to variances in manufacturing.
- The selection images are digital photographs of the Vendor's samples at its Decor Centre. Such images when displayed on your computer monitor may not match Decor Centre samples due to the hardware/software configuration of the computer. In the event of conflict between selection images and the Décor Centre samples, Décor Centre samples shall prevail.
- Any extras listed above are null and void unless accompanied by a separate invoice/amendment. Said invoice must be paid in full.
- The Purchaser agrees that this colour selection is final and that no changes will be permitted, unless required by the Vendor.
- The Purchaser acknowledges reading and accepting document which contains other miscellaneous disclaimers.

Signature: 



Date: Feb 7/25

Signature: _____

Date: _____

Technical drawing of a window unit with dimensions and labels. The drawing shows a side view of a window unit with a handle and a lock mechanism. The dimensions are as follows:

- Overall width: 3060
- Overall height: 320
- Top section width: 160
- Top section height: 844
- Bottom section width: 690
- Bottom section height: 1366

Labels and part numbers:

- W376250L W340800
- W3766002
- W376CGW336CG
- B250I
- 30-RANGE1
- W376700W376300
- W376350
- BB70R1200
- BCG BCG BCG
- D/W SPACE

upgrade - edge

upgrade full -
height quartz
backsplash

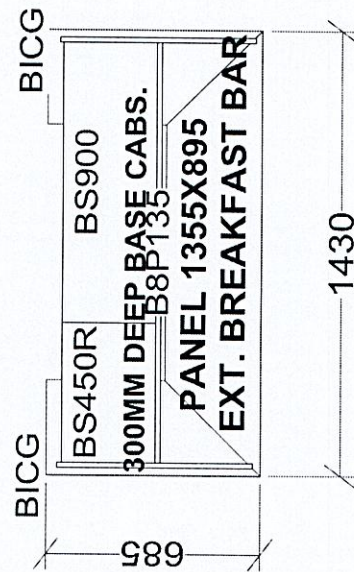
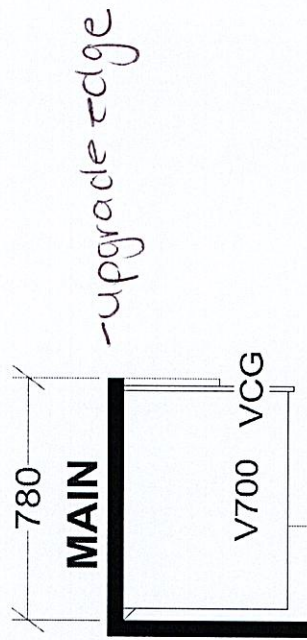

X 40 UNITS

Selba Industries		J #	
W W D T H	W H G H T	W C N T	J O B N U M B E R:
<i>This drawing is the intellectual property of SELBA INDUSTRIES INC. and is an original design which must not be released or copied unless applicable fee has been paid or job order placed.</i>			B U I L D E R: GREENPARK
F L O O R H G H T	D O O R H G H T		S I T E: DULCINA (Charisma C)
S T C E N T	2 X 4	V E N T B O X C O V E R	M O D E L: A538X
			LOT #:
			D E S I G N E R: KS
			D A T E: APR 20 23

June 1, 2023

SCHEDULE 'A'

THE FIFTH
AT CHARISMA

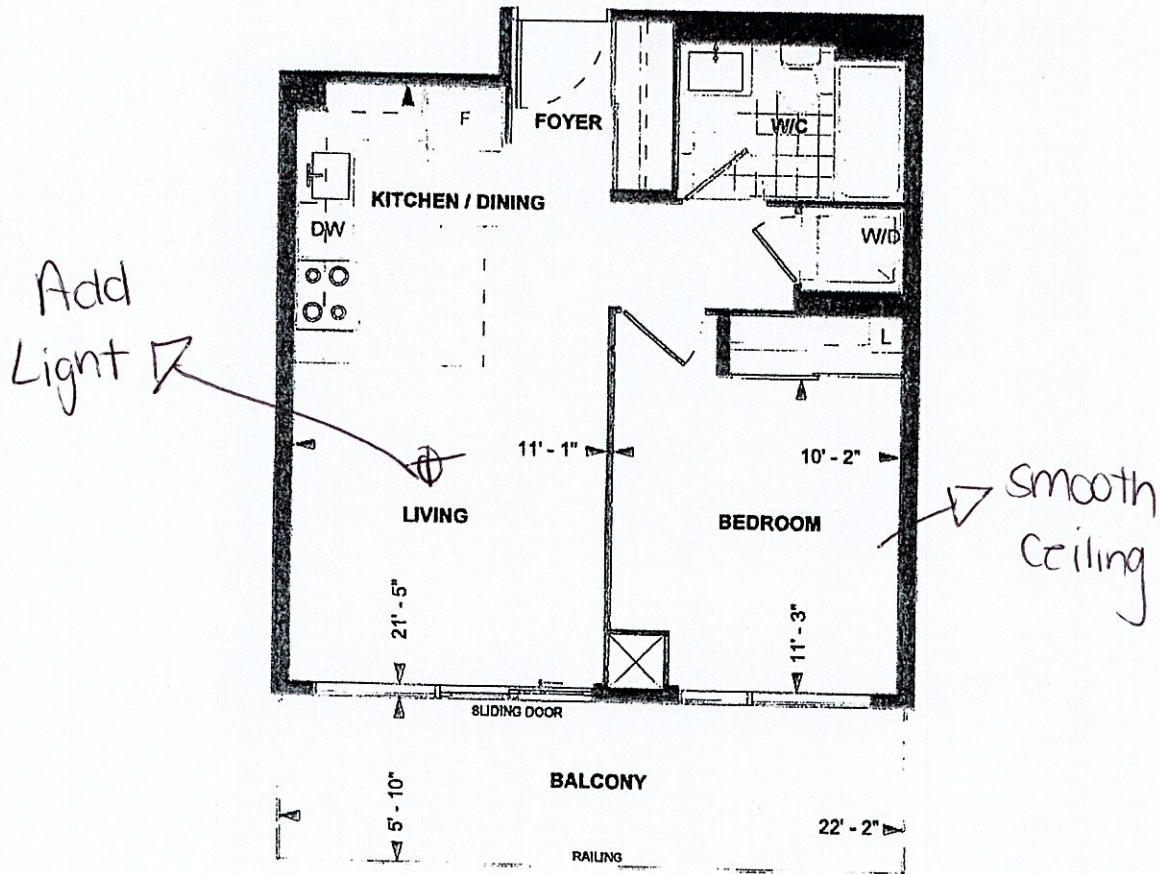

A 538
TOWER SUITE
9' CEILING
538 sq. ft.
1-BEDROOM

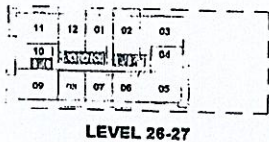

DS
[Signature]
Purchaser Initials
Unit No. 08

Purchaser Initials
Level No. 26
Date 19-Oct-23
Suite No. 2708

Dimensions, specifications, layouts, location of materials and fixtures, tile floor patterns and architectural detailing (including window size and location and door size, location and swing) are approximate only and are subject to change or modifications, without notice. Actual useable floor space varies from stated floor area. Ceiling height measured from top of floor slab to underside of floor slab above and excludes finishes, bulkheads and drop ceilings. Orientation of suite may be reversed and Purchaser agrees to accept same. Balconies decks and terraces are exclusive use common elements shown for display purposes only and location and size are subject to change without notice. All illustrations are artist concept only. The provisions of the Agreement of purchase and sale apply to this Schedule, E. & O.E.