

CONSTRUCTION SUMMARY

Thompson Towers - Ossory Properties Corp.

RECEIVED

JAN 30 2025

PURCHASERS: Aatekah OWAIS and Salman TALAT

TEL:

Unit 13, Level 25 (2614-2)	Floor Plan C703		
----------------------------	--------------------	--	--

ELECTRICAL

1 - ADD POT LIGHT TO BATHTUB CEILING 29Jan25    Note: main bath	
1 - LIGHT - ADD CEILING LIGHT COMPLETE WITH FIXTURE AND SWITCH 29Jan25    Note: living room	

PLUMBING

1 - TOE TESTER - ADD TOE TESTER SPOUT WITH INTEGRATED DIVERTER FOR SHOWER 29Jan25    Note: ensuite	
-------------------------------------------------------------------------------------------------------	--

This Document is Extremely Time Sensitive - Printed 29 Jan 25 at 13:17



SCHEDULE "A"  
Agreement of Purchase and Sale

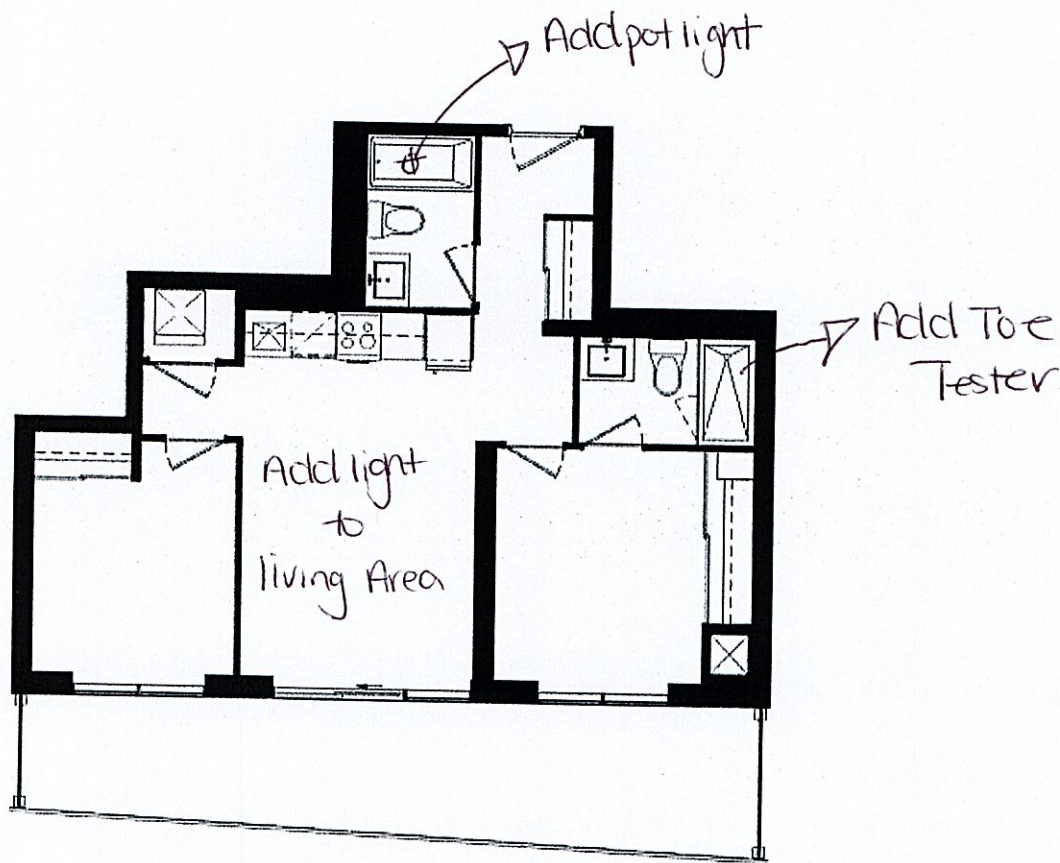

C703  
TOWER SUITE



LEVEL 25, 27

Suite Number \_\_\_\_\_  
Level \_\_\_\_\_  
Unit Number \_\_\_\_\_  
Purchaser's Initials \_\_\_\_\_  
Purchaser's Initials \_\_\_\_\_  
Date \_\_\_\_\_

Feb. 29, 2024

Unit 13, Level 25 Suite 2614

Dimensions, specifications, layouts, location of materials and fixtures, tile floor patterns and architectural detailing (including window size and location and door size, location and swing) are approximate only and are subject to change or modifications, without notice. Actual usable floor space varies from stated floor area. Ceiling height measured from top of floor slab to underside of floor slab above and excludes finishes, bulkheads and drop ceilings. Orientation of suite may be reverse and Purchaser agrees to accept same. Balconies, terraces and patios are exclusive use common elements shown for display purposes only and location and size are subject to change without notice. All illustrations are artist concept only. The provisions of the Agreement of Purchase and Sale apply to this Schedule.  
E.& O..E.

Initials: Initial Initial  
AO ST