

CONSTRUCTION SUMMARY

Charisma Condominiums - Dulcina Investments Inc.

PURCHASER: Leroy Phu NGUYEN

TEL:

Unit 4, Level 16 (1704-5)

Floor Plan  
A586

CABINETRY

1 - MAIN BATH VANITY CABINETRY - UPGRADE 2 HARDWARE

17Dec24 Note:

1 - KITCHEN CABINETRY - UPGRADE 2 HARDWARE

17Dec24 Note:

1 - ENSUITE VANITY CABINETRY - UPGRADE 2 HARDWARE

17Dec24 Note:

1 - KITCHEN CABINETRY - LIGHT VALANCE

17Dec24 Note:

1 - KITCHEN CABINETRY - EXTENDED UPPER CABINETS - STANDARD LEVEL

17Dec24 Note:

1 - CABINETRY - RAISE VANITY TO 36" HIGH VANITY IN LIEU OF STANDARD HEIGHT - POWDER ROOM

17Dec24 Note:

1 - CABINETRY - RAISE VANITY TO 36" HIGH VANITY IN LIEU OF STANDARD HEIGHT - ENSUITE

17Dec24 Note:

CABINETRY ACCESSORIES

2 - MEDICINE CABINET - SURFACE MOUNTED - PRICE IS EACH - STANDARD LEVEL

17Dec24 Note: BOTH BATHROOMS

CONSTRUCTION

1 - SMOOTH CEILING PER BEDROOM

17Dec24 Note:

COUNTER TOP

1 - KITCHEN ISLAND - ADD WATERFALL LEGS AT ISLAND SIDES (TWO SIDES)

17Dec24 Note: APPROX 685MM

1 - KITCHEN BACKSPLASH - FULL HEIGHT QUARTZ BACKSPLASH - VENDOR STANDARD LEVEL QUARTZ

17Dec24 Note:

1 - KITCHEN COUNTERTOP - UPGRADE EDGE

17Dec24 Note:

2 - VANITY COUNTERTOP - UPGRADE EDGE

17Dec24 Note: BOTH BATHROOMS

ELECTRICAL

1 - KITCHEN VALANCE LIGHT ONLY WITH SWITCH

17Dec24 Note:

MIRRORS AND GLASS

1 - FRAMELESS GLASS SHOWER DOOR AND SCREEN FOR BATH TUB - INCLUDES CLIPS & PULL KNOB - CHROME FINISH

17Dec24 Note:

PLUMBING





CONSTRUCTION SUMMARY

Charisma Condominiums - Dulcina Investments Inc.

PURCHASER: Leroy Phu NGUYEN TEL:

Unit 4, Level 16 (1704-5)	Floor Plan A586		
---------------------------	--------------------	--	--

1 - KITCHEN SINK - TECO UNDERMOUNT SINK #163 17Dec24 Note: BOTTOM GRID INCLUDED #GR2316RC	
1 - TOILET - CONTRAC AVENAL #4772HNW/4771HHVU SINGLE FLUSH 17Dec24 Note: PRIMARY ENSUITE BATHROOM	
2 - MOEN METHOD - BATHROOM ACCESSORY - PIVOTING PAPER HOLDER #YB2408CH - CHROME 17Dec24 Note: BOTH BATHROOMS	
2 - MOEN METHOD - BATHROOM ACCESSORY - 18" TOWEL BAR #YB2418CH - CHROME 17Dec24 Note: BOTH BATHROOMS	

EXTRAS AS PER OFFER

1 Parking Unit - location to be selected by the Vendor at their sole discretion. Worksheet Note:	
---	--

This Document is Extremely Time Sensitive - Printed 17 Dec 24 at 10:31



Purchaser: Leroy Phu NGUYEN  
Telephone Res. / Bus: /  
Decor Advisor: Julia L Rosa  
Lock Date: 12/17/2024 10:31:46

Const. No.: Unit 4, Level 16  
Municipal: 1704  
Suite Type: A586  
Project/Phase: Dulcina Investments Inc./5

1. Kitchen and Vanities

	Style and Colour	Hardware
Kitchen	DORAL W-500	847 MC
Primary Ensuite Bathroom	DORAL W-500	847 MC
Powder Room	DORAL W-500	847 MC

Kitchen Extended Upper Cabinets ☒ Yes ☐ No

Comment

\*\* Refer to Construction Summary

2. Counters

	Counter	Edge
Kitchen	QUARTZ - ISTRIA	#370 MITERED EDGE
Primary Ensuite Bathroom	QUARTZ - ISTRIA	#370 MITERED EDGE
Powder Room	QUARTZ - ISTRIA	#370 MITERED EDGE
Kitchen Backsplash	QUARTZ - ISTRIA -FULL HEIGHT	

Comment

\*\* Refer to Construction Summary

3. Flooring - In all Non-Tiled Areas where Applicable

LAMINATE-LEXINGTON-LANEFFE OAK-TL-LW1311

Comment

\*\* Refer to Construction Summary

4. Tile

	Floor Tile	Wall Tile
Primary Ensuite Bathroom	TILE - CITY WHITE MATTE 12X24	TILE - GLOSSY WHITE 8X16
Powder Room	TILE - CITY WHITE MATTE 12X24	N/A
Laundry Room	TILE - WHITE MATTE 8X8	N/A
Kitchen Backsplash	QUARTZ - ISTRIA -FULL HEIGHT	

Comment

\*\* Refer to Construction Summary - STANDARD GROUT THROUGHOUT UNLESS SPECIFIED

5. Wall, Trim and Door Paint - Standard paint as per constuction specificationThroughout.

Comment

\*\* Refer to Construction Summary

Initial: 



Purchaser:	Leroy Phu NGUYEN	Const. No.:	Unit 4, Level 16
Telephone Res. / Bus:	/	Municipal:	1704
Decor Advisor:	Julia L Rosa	Suite Type:	A586
Lock Date:	12/17/2024 10:31:46	Project/Phase:	Dulcina Investments Inc./5

6. General Comments

Revision Detail



Disclaimers and Notes

The following disclaimers apply to all of the Purchaser's Extra, Purchaser's Estimate Request and all Interior Colour Selection Schedules. The Purchaser(s) acknowledges that the following items may affect matters relating to their unit:

**Natural Stone**  
The Purchaser acknowledges that natural stone products such as granite, marble and quartz that are installed in their dwelling may vary in shading, pattern, texture, veining, pores, colour and fissures from the sample in the Vendor's Décor Centre despite having the same name. Marble is not recommended in high traffic areas, such as the kitchen, as marble is a more porous stone

**Ceramic Tile**  
any variables affect tile colour, pattern and/or design which means that installed tiles may not be identical to the samples. As a result of the manufacturing process, tiles with the same name but of different sizes, may have different colours, pattern or and will not be an exact match to each other. Furthermore, the staggered pattern of the laid tiles will vary due to size of the tile. Purchaser accepts tiles as laid by Vendor.



**Hardwood/Laminate Flooring**  
Cupping and shrinkage are characteristics of hardwood/laminate flooring normally appearing some time after installation, and warranty is provided by the flooring supplier with respect to such cupping and shrinkage. Purchaser acknowledges that hardwood

**Appliances**  
All appliance openings are set to Vendor's standard width. Please advise Décor Centre at time of colour appointment if custom sizing of cabinets and openings are required for any appliance. The Purchaser is responsible for costs and fees associated with changes to standard kitchen cabinets and openings and shall provide the Vendor with appliance specifications prior to of colour chart.

If applicable, where appliances are supplied by the Vendor, the model may vary according to availability and the Purchaser acknowledges that the Vendor may substitute appliances for same or better quality as determined by the Vendor in its sole unfettered discretion.

The Purchaser(s) acknowledge that all measurements and locations are approximate only and are subject to verification on site and may be adjusted to accommodate site conditions. Purchaser acknowledges that not all of the above modifications were available or offered to the Purchaser.

- Colours of all materials are as close as possible to builder's selection, but not necessarily identical due to variances in manufacturing.
- The selection images are digital photographs of the Vendor's samples at its Decor Centre. Such images when displayed on your computer monitor may not match Decor Centre samples due to the hardware/software configuration of the computer.  
In the event of conflict between selection images and the Décor Centre samples, Décor Centre samples shall prevail.
- Any extras listed above are null and void unless accompanied by a separate invoice/amendment. Said invoice must be paid in full.
- The Purchaser agrees that this colour selection is final and that no changes will be permitted, unless required by the Vendor.
- The Purchaser acknowledges reading and accepting document which contains other miscellaneous disclaimers.

Signature:   Date: Dec 17/24 Signature: \_\_\_\_\_ Date: \_\_\_\_\_



Suite 1704 Dulcing

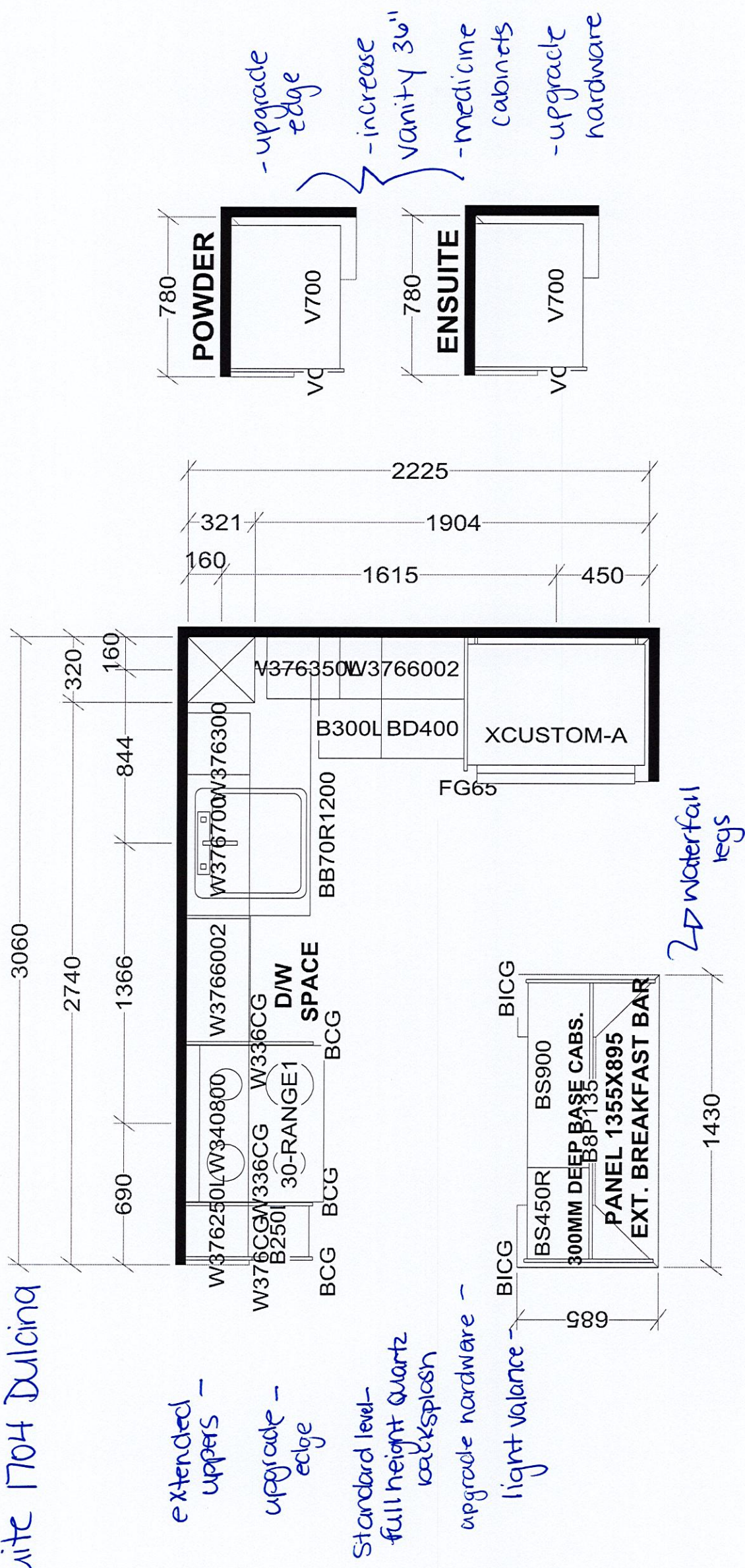

# KITCHEN

**X 20 UNITS**

# Selba Industries

# 7

W	WDTH	W	HGHT	W	CNT	This drawing is the intellectual property of SELBA INDUSTRIES INC. and is an	<b>JOB NUMBER:</b>

\_\_\_\_\_ **BUILDER: GREENPARK**

**FLOOR HGHT** \_\_\_\_\_ **DOOR HGHT** \_\_\_\_\_ **SITE: DULCINA (Charisma C)**  
*or copied unless applicable fee has been paid or job order placed.*

MODEL: A586X

ST CENT \_\_\_\_\_ 2X4 \_\_\_\_\_ VENT BOX COVER \_\_\_\_\_  
DESIGNER: KS  
DATE: APR 20 23  
LOT #:

DESIGNER: KS

DATE: APR 20 23



SCHEDULE "A"  
Agreement of Purchase and Sale

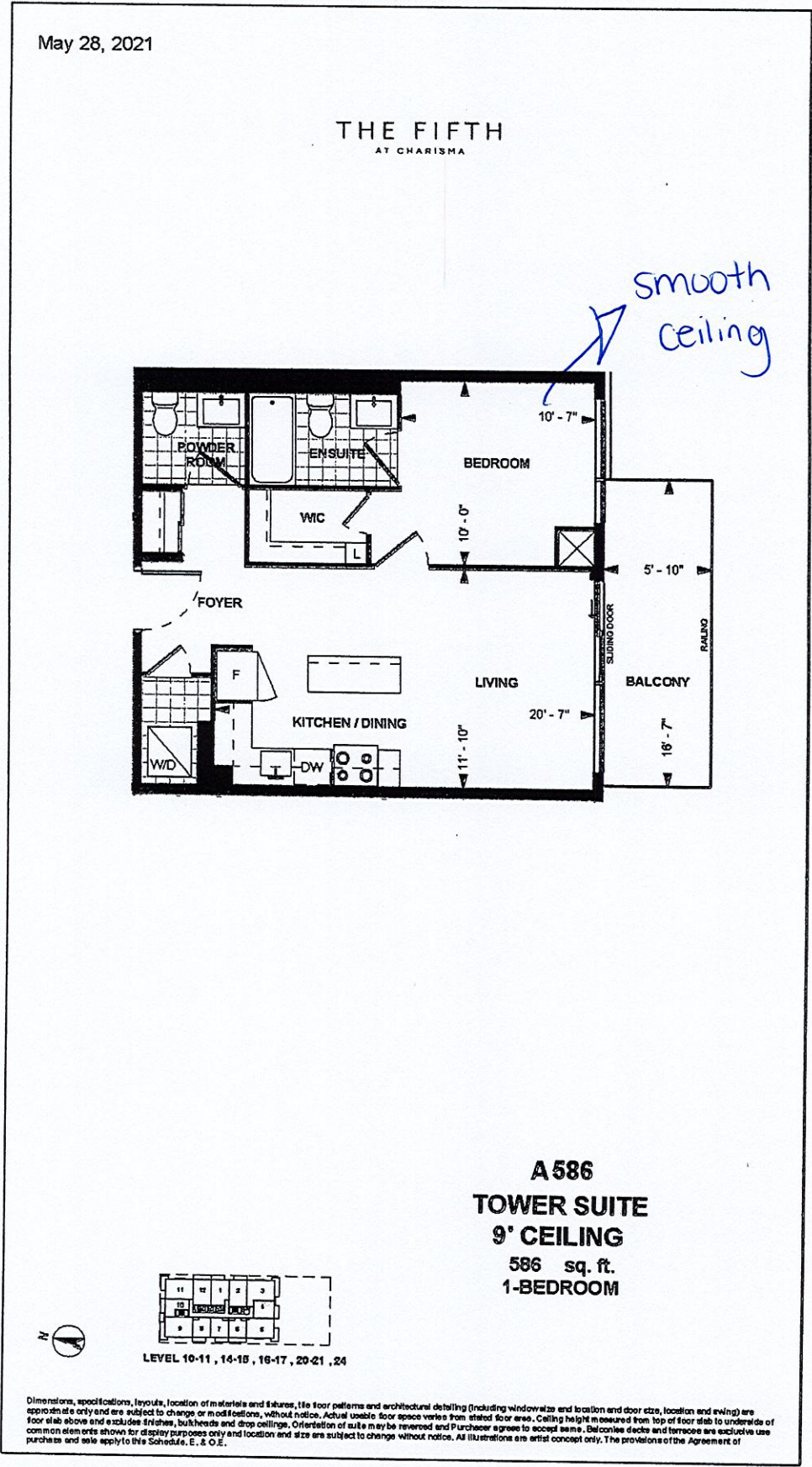

Unit 4, Level 16 Suite 1704

Dimensions, specifications, layouts, location of materials and fixtures, tile floor patterns and architectural detailing (including window size and location and door size, location and swing) are approximate only and are subject to change or modifications, without notice. Actual usable floor space varies from stated floor area. Ceiling height measured from top of floor slab to underside of floor slab above and excludes finishes, bulkheads and drop ceilings. Orientation of suite may be reversed and Purchaser agrees to accept same. Balconies, patios and terraces are exclusive use common elements shown for display purposes only and location and size are subject to change without notice. All illustrations are artist concept only. The provisions of the Agreement of purchase and sale apply to this Schedule. E. & O.E. Oct 23, 2021

Initials: 