

CONSTRUCTION SUMMARY			
Charisma Condominiums - Dulcina Investments Inc.			
PURCHASER: Mehdi ARFAIE			TEL:
Unit 2, Level 24 (2502-5)	Floor Plan B757		

CABINETRY

1 - POWDER ROOM VANITY CABINETRY - UPGRADE 2 HARDWARE 02Dec24 Note:	
1 - KITCHEN CABINETRY - UPGRADE 2 HARDWARE 02Dec24 Note:	
1 - ENSUITE VANITY CABINETRY - UPGRADE 2 HARDWARE 02Dec24 Note:	
1 - KITCHEN CABINETRY - EXTENDED UPPER CABINETS - STANDARD LEVEL 02Dec24 Note:	
1 - CABINETRY - RAISE VANITY TO 36" HIGH VANITY IN LIEU OF STANDARD HEIGHT - POWDER ROOM 02Dec24 Note:	
1 - CABINETRY - RAISE VANITY TO 36" HIGH VANITY IN LIEU OF STANDARD HEIGHT - ENSUITE 02Dec24 Note:	

COUNTER TOP

1 - KITCHEN COUNTERTOP - UPGRADE EDGE 02Dec24 Note:	
--	--

PLUMBING

1 - KITCHEN SINK - TECO UNDERMOUNT SINK #163 02Dec24 Note: BOTTOM GRID INCLUDED #GR2316RC	
2 - TOILET - CONTRAC AVENAL #4772HNV/4771HHVU SINGLE FLUSH 02Dec24 Note: BOTH BATHROOMS	
2 - MOEN METHOD - BATHROOM ACCESSORY - PIVOTING PAPER HOLDER #YB2408CH - CHROME 02Dec24 Note: BOTH BATHROOMS	
2 - MOEN METHOD - BATHROOM ACCESSORY - 18" TOWEL BAR #YB2418CH - CHROME 02Dec24 Note: BOTH BATHROOMS	

EXTRAS AS PER OFFER

1 Parking Unit - location to be selected by the Vendor at their sole discretion. Worksheet Note:	
---	--

This Document is Extremely Time Sensitive - Printed 2 Dec 24 at 11:19

RECEIVED  
DEC 10 2024



Purchaser: Mehdi ARFAIE

Const. No.: Unit 2, Level 24

Telephone Res. / Bus: /

Municipal: 2502

Decor Advisor: Julia L Rosa

Suite Type: B757

Lock Date: 11/29/2024 16:00:17

Project/Phase: Dulcina Investments Inc./5

1. Kitchen and Vanities

	Style and Colour	Hardware
Kitchen	DORAL W-500	847 MC
Primary Ensuite Bathroom	DORAL W-500	847 MC
Powder Room	DORAL W-500	847 MC

Kitchen Extended Upper Cabinets ☒ Yes ☐ No

Comment

\*\* Refer to Construction Summary

2. Counters

	Counter	Edge
Kitchen	QUARTZ - ISTRIA	#370 MITERED EDGE
Primary Ensuite Bathroom	QUARTZ - ISTRIA	Standard
Powder Room	QUARTZ - ISTRIA	Standard

Kitchen BacksplashTILE - GLOSSY WHITE 4X12

Comment

\*\* Refer to Construction Summary

3. Flooring - In all Non-Tiled Areas where Applicable

LAMINATE-LEXINGTON-LANEFFE OAK-TL-LW1311

Comment

\*\* Refer to Construction Summary

4. Tile

	Floor Tile	Wall Tile
Primary Ensuite Bathroom	TILE - CITY WHITE MATTE 12X24	TILE - GLOSSY WHITE 8X16
Powder Room	TILE - CITY WHITE MATTE 12X24	N/A
Laundry Room	TILE - WHITE MATTE 8X8	N/A

Kitchen BacksplashTILE - GLOSSY WHITE 4X12

Comment

\*\* Refer to Construction Summary - STANDARD GROUT THROUGHOUT UNLESS SPECIFIED

5. Wall, Trim and Door Paint - Standard paint as per constuction specificationThroughout.

Comment

\*\* Refer to Construction Summary



Purchaser: Mehdi ARFAIE

Telephone Res. / Bus: /

Decor Advisor: Julia L Rosa

Lock Date: 11/29/2024 16:00:17

Const. No.: Unit 2, Level 24

Municipal: 2502

Suite Type: B757

Project/Phase: Dulcina Investments Inc./5

6. General Comments

Revision Detail

Disclaimers and Notes

The following disclaimers apply to all of the Purchaser's Extra, Purchaser's Estimate Request and all Interior Colour Selection Schedules. The Purchaser(s) acknowledges that the following items may affect matters relating to their unit:

**Natural Stone**  
The Purchaser acknowledges that natural stone products such as granite, marble and quartz that are installed in their dwelling may vary in shading, pattern, texture, veining, pores, colour and fissures from the sample in the Vendor's Décor Centre despite having the same name. Marble is not recommended in high traffic areas, such as the kitchen, as marble is a more porous stone

**Ceramic Tile**  
any variables affect tile colour, pattern and/or design which means that installed tiles may not be identical to the samples. As a result of the manufacturing process, tiles with the same name but of different sizes, may have different colours, pattern or and will not be an exact match to each other. Furthermore, the staggered pattern of the laid tiles will vary due to size of the tile. Purchaser accepts tiles as laid by Vendor.

**Hardwood/Laminate Flooring**  
Cupping and shrinkage are characteristics of hardwood/laminate flooring normally appearing some time after installation, and warranty is provided by the flooring supplier with respect to such cupping and shrinkage. Purchaser acknowledges that hardwood

**Appliances**  
All appliance openings are set to Vendor's standard width. Please advise Décor Centre at time of colour appointment if custom sizing of cabinets and openings are required for any appliance. The Purchaser is responsible for costs and fees associated with changes to standard kitchen cabinets and openings and shall provide the Vendor with appliance specifications prior to of colour chart.

If applicable, where appliances are supplied by the Vendor, the model may vary according to availability and the Purchaser acknowledges that the Vendor may substitute appliances for same or better quality as determined by the Vendor in its sole unfettered discretion.

The Purchaser(s) acknowledge that all measurements and locations are approximate only and are subject to verification on site and may be adjusted to accommodate site conditions. Purchaser acknowledges that not all of the above modifications were available or offered to the Purchaser.

- 1)

Colours of all materials are as close as possible to builder's selection, but not necessarily identical due to variances in manufacturing.
- 2)

The selection images are digital photographs of the Vendor's samples at its Decor Centre. Such images when displayed on your computer monitor may not match Decor Centre samples due to the hardware/software configuration of the computer.  
In the event of conflict between selection images and the Décor Centre samples, Décor Centre samples shall prevail.
- 3)

Any extras listed above are null and void unless accompanied by a separate invoice/amendment. Said invoice must be paid in full.
- 4)

The Purchaser agrees that this colour selection is final and that no changes will be permitted, unless required by the Vendor.
- 5)

The Purchaser acknowledges reading and accepting document which contains other miscellaneous disclaimers.

Signature: 

Date: Dec 2<sup>nd</sup> / 24

Signature: \_\_\_\_\_

Date: \_\_\_\_\_



Suite 2502 Dulcina

extended -  
uppers

upgrade -  
hardware  
(847MC)

upgraded - edge

upgrade -  
sink (#163)

**Kitchen Island and Surrounding Cabinetry Layout**

**Island Dimensions:**

- Overall Length: 3320
- Overall Width: 2225
- Long Side Width: 1615
- Short Side Width: 450
- Long Side Depth: 1416
- Short Side Depth: 904
- Island Width (Long Side): 3000
- Island Width (Short Side): 1600

**Cabinetry and Appliance Details:**

- Upper Cabinets:** W376400L, W3766002, W376300, W376350, W3766002
- Lower Cabinets:** W376400L, W3766002, W376300, W376350, W3766002
- Appliances:** W376300 (Sink), W376350 (Cooktop), W3766002 (Refrigerator), B700 (Dishwasher), FG65 (Breakfast Bar)
- Island Features:** W376300 (Sink), W376350 (Cooktop), BB80R1200 (Island Base)
- Breakfast Bar:** BICG, BS450R, BS1000, 300MM DEEP BASE CAB., B8P145, PANEL 1455X895, EXT. BREAKFAST BAR

Diagram illustrating the upgrade of hardware for the Powder and Ensuite units. The Powder unit is labeled "POWDER" and "V700", and the Ensuite unit is labeled "ENSUITE". Both units have a height of 780. A bracket indicates that the upgrade hardware (847MC) is being added to the Powder unit, which is currently 36 inches high.

## KITCHEN

**X 40 UNITS**

# Selba Industries

# じ

W WDTH \_\_\_\_\_ W HGHT \_\_\_\_\_ W CNT \_\_\_\_\_ JOB NUMBER: \_\_\_\_\_  
 FLOOR HGHT \_\_\_\_\_ DOOR HGHT \_\_\_\_\_ BUILDER: GR \_\_\_\_\_  
 SITE: DULCIN \_\_\_\_\_

ST CENT \_\_\_\_\_ 2X4 \_\_\_\_\_ VENT BOX COVER \_\_\_\_\_  
DESIGNER: KS  
DATE: APR 20 23

MODEL: B123, B131A  
LOT #:



May 28, 2021

SCHEDULE 'A'



THE FIFTH  
AT CHARISMA

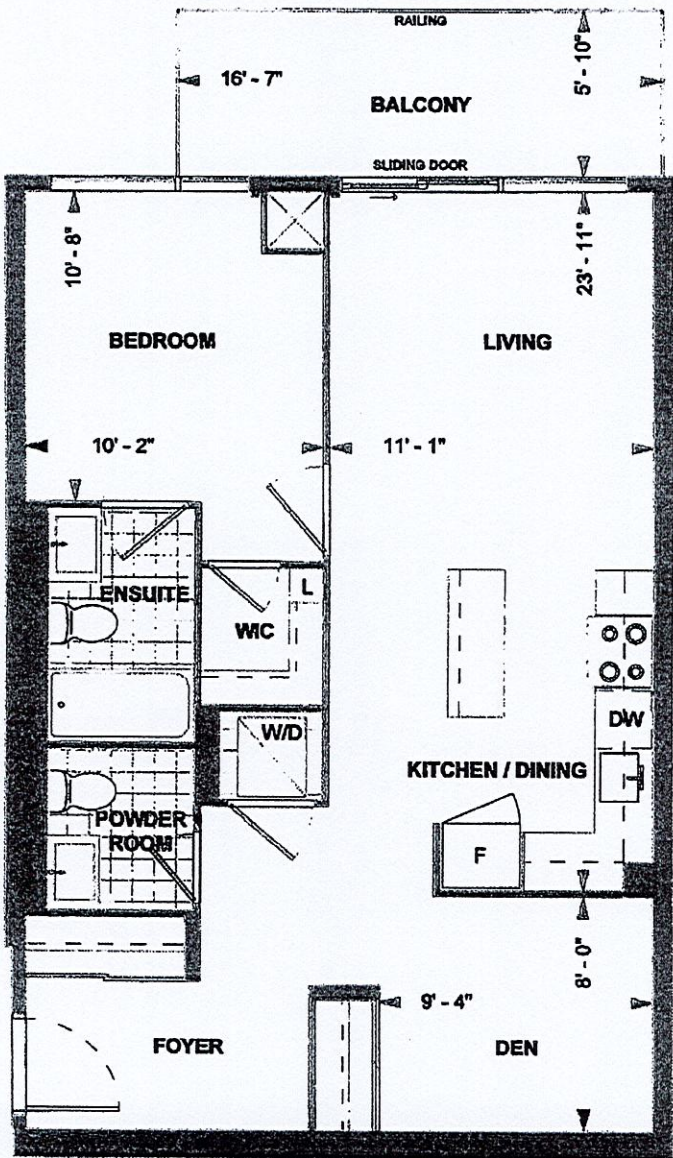

**B757**  
**TOWER SUITE**  
**9' CEILING**  
**757 sq. ft.**  
**1-BEDROOM+DEN**



LEVEL 10-11, 14-15, 20-21, 24



DS  
*ma*

16-Jun-23

Purchaser Initials

Purchaser Initials

Date

Unit No. 02

Level No. 24

Suite No. 2502

Dimensions, specifications, layouts, location of materials and fixtures, tile floor patterns and architectural detailing (including window size and location and door size, location and swing) are approximate only and are subject to change or modifications, without notice. Actual usable floor space varies from stated floor area. Ceiling height measured from top of floor slab to underside of floor slab above and excludes finishes, bulkheads and drop ceilings. Orientation of suite may be reversed and Purchaser agrees to accept same. Balconies decks and terraces are exclusive use common elements shown for display purposes only and location and size are subject to change without notice. All illustrations are artist concept only. The provisions of the Agreement of purchase and sale apply to this Schedule. E. & O.E.