



CONSTRUCTION SUMMARY			
Charisma Condominiums - Dulcina Investments Inc.			
PURCHASER: Manouchehr AKBARIEH			TEL:
Unit 3, Level 21 (2203-5)	Floor Plan C970		

CABINETRY

1 - KITCHEN CABINETRY - EXTENDED UPPER CABINETS - STANDARD LEVEL 04Nov24    Note:	
1 - KITCHEN CABINETRY - LIGHT VALANCE 04Nov24    Note:	
1 - CABINETRY - RAISE VANITY TO 36" HIGH VANITY IN LIEU OF STANDARD HEIGHT - ENSUITE 04Nov24    Note:	
1 - CABINETRY - RAISE VANITY TO 36" HIGH VANITY IN LIEU OF STANDARD HEIGHT - ENSUITE 2 04Nov24    Note:	
1 - CABINETRY - RAISE VANITY TO 36" HIGH VANITY IN LIEU OF STANDARD HEIGHT - POWDER ROOM 04Nov24    Note:	
1 - CABINETRY PROVISION - PROVISION FOR PLUG ON ISLAND (PLUG EXTRA ORDERED SEPARATELY) 15Jun23    Note:	

CABINETRY ACCESSORIES

3 - MEDICINE CABINET - SURFACE MOUNTED - STANDARD LEVEL 04Nov24    Note: all bathrooms	
---	--

CONSTRUCTION

2 - SMOOTH CEILING PER BEDROOM 04Nov24    Note: both bedrooms	
--	--

COUNTER TOP

3 - VANITY COUNTERTOP - UPGRADE EDGE 04Nov24    Note: all bathrooms	
1 - KITCHEN COUNTERTOP - UPGRADE EDGE 04Nov24    Note:	
1 - KITCHEN BACKSPLASH - FULL HEIGHT QUARTZ BACKSPLASH - VENDOR STANDARD LEVEL QUARTZ 04Nov24    Note:	

ELECTRICAL

1 - KITCHEN VALANCE LIGHT ONLY WITH SWITCH 04Nov24    Note:	
1 - PLUG - ADD PLUG AT ISLAND 15Jun23    Note:	
1 - LIGHT - ADD CEILING LIGHT COMPLETE WITH FIXTURE AND SWITCH 15Jun23    Note:	

MIRRORS AND GLASS

1 - FRAMELESS GLASS SHOWER DOOR AND SCREEN FOR BATH TUB - INCLUDES CLIPS & PULL KNOB - CHROME FINISH 04Nov24    Note: bedroom 2	
--	--



<div>CONSTRUCTION SUMMARY</div> <div>Charisma Condominiums - Dulcina Investments Inc.</div>			
PURCHASER: Manouchehr AKBARIEH			TEL:
Unit 3, Level 21 (2203-5)	Floor Plan C970		
1 - CLOSET SLIDER - FRAMELESS MIRROR SLIDING DOORS WITH MIRROR FASCIA 04Nov24    Note: bedroom 2			

PLUMBING

1 - TOE TESTER - ADD TOE TESTER SPOUT WITH INTEGRATED DIVERTER FOR SHOWER 15Jun23    Note: MASTER ENSUITE	
--	--

EXTRAS AS PER OFFER

1 Parking Unit - location to be selected by the Vendor at their sole discretion. Worksheet    Note:	
--	--

This Document is Extremely Time Sensitive - Printed 4 Nov 24 at 14:53



Purchaser:

Manouchehr AKBARIEH

Telephone Res. / Bus:

/

Decor Advisor:

Julia L Rosa

Lock Date:

11/4/2024 14:52:54

Const. No.:

Unit 3, Level 21

Municipal:

2203

Suite Type:

C970

Project/Phase:

Dulcina Investments Inc./5

1. Kitchen and Vanities

	Style and Colour	Hardware
Kitchen	DORAL W-500	Standard
Primary Ensuite Bathroom	DORAL W-500	Standard
Bedroom 2 Ensuite	DORAL W-500	Standard
Powder Room	DORAL W-500	Standard

Kitchen Extended Upper Cabinets ☒ Yes ☐ No

Comment

\*\* Refer to Construction Summary

2. Counters

	Counter	Edge
Kitchen	QUARTZ - ISTRIA	#370 MITERED EDGE
Primary Ensuite Bathroom	QUARTZ - ISTRIA	#370 MITERED EDGE
Bedroom 2 Ensuite	QUARTZ - ISTRIA	#370 MITERED EDGE
Powder Room	QUARTZ - ISTRIA	#370 MITERED EDGE
Kitchen Backsplash	QUARTZ - ISTRIA - FULL HEIGHT	

Comment

\*\* Refer to Construction Summary

3. Flooring - In all Non-Tiled Areas where Applicable

LAMINATE-LEXINGTON-LANEFFE OAK-TL-LW1311

Comment

\*\* Refer to Construction Summary

4. Tile

	Floor Tile	Wall Tile
Primary Ensuite Bathroom	TILE - CITY WHITE MATTE 12X24	TILE - GLOSSY WHITE 8X16
Bedroom 2 Ensuite	TILE - CITY WHITE MATTE 12X24	TILE - GLOSSY WHITE 8X16
Powder Room	TILE - CITY WHITE MATTE 12X24	N/A
Laundry Room	TILE - WHITE MATTE 8X8	N/A
Kitchen Backsplash	QUARTZ - ISTRIA - FULL HEIGHT	

Comment

\*\* Refer to Construction Summary - STANDARD GROUT THROUGHOUT UNLESS SPECIFIED

5. Wall, Trim and Door Paint - Standard paint as per constuction specificationThroughout.

Comment

\*\* Refer to Construction Summary



Purchaser:	Manouchehr AKBARIEH	Const. No.:	Unit 3, Level 21
Telephone Res. / Bus:	/	Municipal:	2203
Decor Advisor:	Julia L Rosa	Suite Type:	C970
Lock Date:	11/4/2024 14:52:54	Project/Phase:	Dulcina Investments Inc./5

6. General Comments

Revision Detail

Disclaimers and Notes

The following disclaimers apply to all of the Purchaser's Extra, Purchaser's Estimate Request and all Interior Colour Selection Schedules. The Purchaser(s) acknowledges that the following items may affect matters relating to their unit:

**Natural Stone**  
The Purchaser acknowledges that natural stone products such as granite, marble and quartz that are installed in their dwelling may vary in shading, pattern, texture, veining, pores, colour and fissures from the sample in the Vendor's Décor Centre despite having the same name. Marble is not recommended in high traffic areas, such as the kitchen, as marble is a more porous stone

**Ceramic Tile**  
any variables affect tile colour, pattern and/or design which means that installed tiles may not be identical to the samples. As a result of the manufacturing process, tiles with the same name but of different sizes, may have different colours, pattern or and will not be an exact match to each other. Furthermore, the staggered pattern of the laid tiles will vary due to size of the tile. Purchaser accepts tiles as laid by Vendor.

**Hardwood/Laminate Flooring**  
Cupping and shrinkage are characteristics of hardwood/laminate flooring normally appearing some time after installation, and warranty is provided by the flooring supplier with respect to such cupping and shrinkage. Purchaser acknowledges that hardwood

**Appliances**  
All appliance openings are set to Vendor's standard width. Please advise Décor Centre at time of colour appointment if custom sizing of cabinets and openings are required for any appliance. The Purchaser is responsible for costs and fees associated with changes to standard kitchen cabinets and openings and shall provide the Vendor with appliance specifications prior to of colour chart.

If applicable, where appliances are supplied by the Vendor, the model may vary according to availability and the Purchaser acknowledges that the Vendor may substitute appliances for same or better quality as determined by the Vendor in its sole unfettered discretion.

The Purchaser(s) acknowledge that all measurements and locations are approximate only and are subject to verification on site and may be adjusted to accommodate site conditions. Purchaser acknowledges that not all of the above modifications were available or offered to the Purchaser.

1)

Colours of all materials are as close as possible to builder's selection, but not necessarily identical due to variances in manufacturing.

2)

The selection images are digital photographs of the Vendor's samples at its Decor Centre. Such images when displayed on your computer monitor may not match Decor Centre samples due to the hardware/software configuration of the computer. In the event of conflict between selection images and the Décor Centre samples, Décor Centre samples shall prevail.

3)

Any extras listed above are null and void unless accompanied by a separate invoice/amendment. Said invoice must be paid in full.

4)

The Purchaser agrees that this colour selection is final and that no changes will be permitted, unless required by the Vendor.

5)

The Purchaser acknowledges reading and accepting document which contains other miscellaneous disclaimers.

Signature:\_\_\_\_\_



Date: Nov 4 / 24

Signature:\_\_\_\_\_

Date: \_\_\_\_\_



- medicine cabinets
- increase vanity height 30"
- upgrade edge

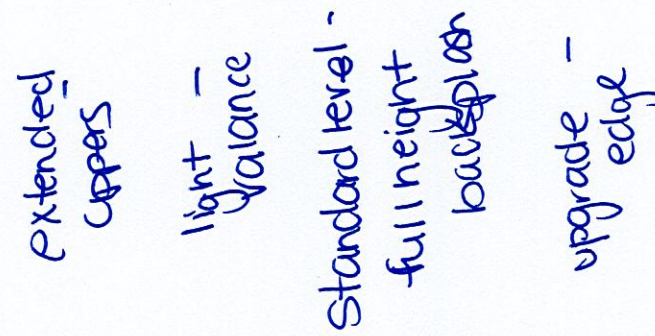

**X 11 UNITS**

<b>Selba Industries</b>		<b>J #</b> _____
<b>W</b> _____ <b>WDTH</b> _____	<b>W</b> _____ <b>HGHT</b> _____	This drawing is the intellectual property of <b>SELBA INDUSTRIES INC. and is an</b> <b>original design which must not be released</b> <b>or copied unless applicable fee has been</b> <b>paid or job order placed.</b>
<b>FLOOR HGHT</b> _____	<b>DOOR HGHT</b> _____	
<b>ST CENT</b> _____	<b>2X4</b> _____ <b>VENT BOX COVER</b> _____	
<b>JOB NUMBER:</b> _____ <b>BUILDER:</b> GREENPARK <b>SITE:</b> DULCINA (Charisma C) <b>MODEL:</b> C970X <b>LOT #:</b> _____		



May 28, 2021

THE FIFTH  
AT CHARISHA

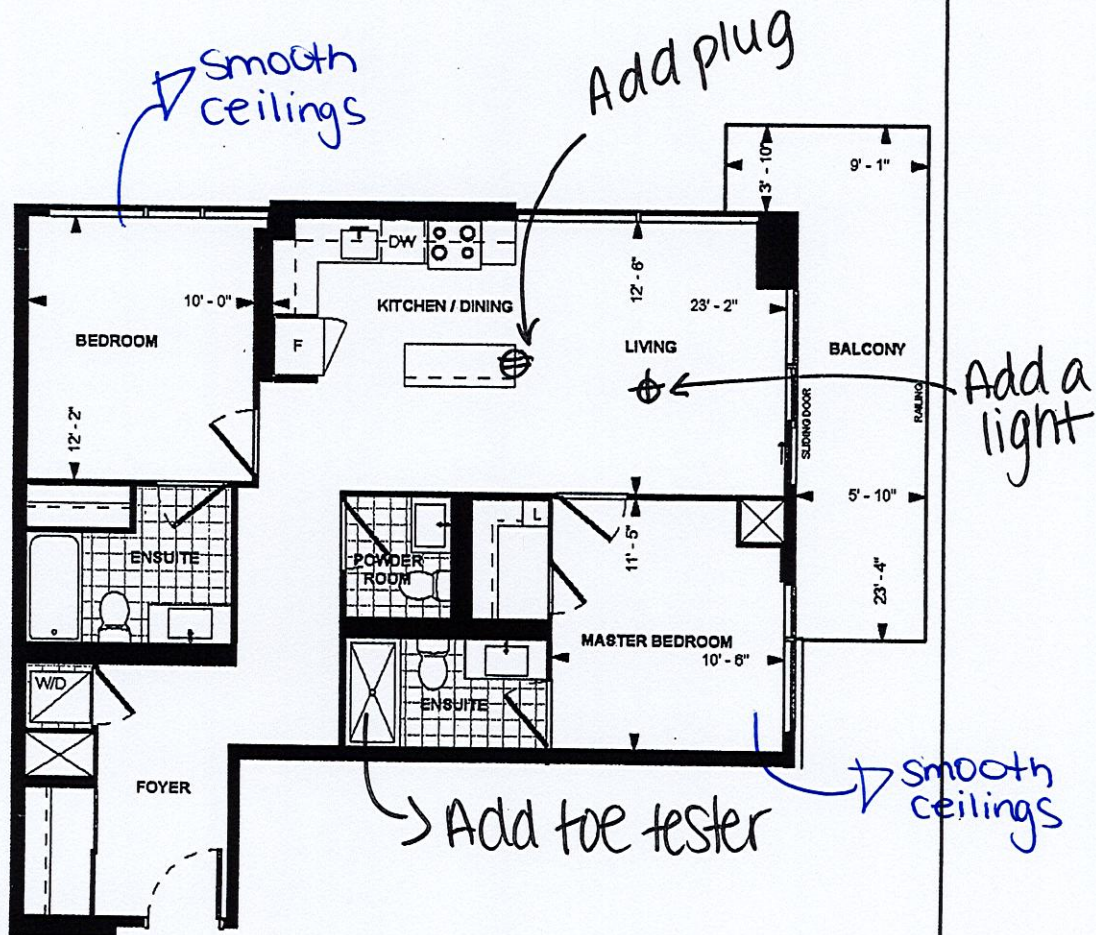

C970  
TOWER SUITE  
9' CEILING  
970 sq. ft.  
2-BEDROOM



Dimensions, specifications, layouts, location of materials and fixtures, tile floor patterns and architectural detailing (including window size and location and door size, location and swing) are approximate only and are subject to change or modifications, without notice. Actual usable floor space varies from stated floor area. Ceiling height measured from top of floor slab to underside of floor slab above and excludes finishes, bulkheads and drop ceilings. Orientation of suite may be reversed and Purchaser agrees to accept same. Balconies, patios and terraces are exclusive use common elements shown for display purposes only and location and size are subject to change without notice. All illustrations are artist concept only. The provisions of the Agreement of purchase and sale apply to this Schedule, E. & O.E.

Unit 3, Level 21 Suite 2203

Dimensions, specifications, layouts, location of materials and fixtures, tile floor patterns and architectural detailing (including window size and location and door size, location and swing) are approximate only and are subject to change or modifications, without notice. Actual usable floor space varies from stated floor area. Ceiling height measured from top of floor slab to underside of floor slab above and excludes finishes, bulkheads and drop ceilings. Orientation of suite may be reversed and Purchaser agrees to accept same. Balconies, patios and terraces are exclusive use common elements shown for display purposes only and location and size are subject to change without notice. All illustrations are artist concept only. The provisions of the Agreement of purchase and sale apply to this Schedule.