

CONSTRUCTION SUMMARY

Thompson Towers - Ossory Properties Corp.

RECEIVED

PURCHASERS: Ekata Agbonmen UDUEHI and DR. EKATA AGBONMEN UDUEHI MEDICAL CORPOR

OCT 25 2024

TEL:

Unit 5, Level 24 (2505-1)

Floor Plan
B637 BF

ELECTRICAL

1 - ADD POT LIGHT TO BATHTUB CEILING

23Oct24 Note:

1 - LIGHT - ADD CEILING LIGHT COMPLETE WITH FIXTURE AND SWITCH

23Oct24 Note:

This Document is Extremely Time Sensitive - Printed 23 Oct 24 at 14:35

SCHEDULE "A"
Agreement of Purchase and Sale

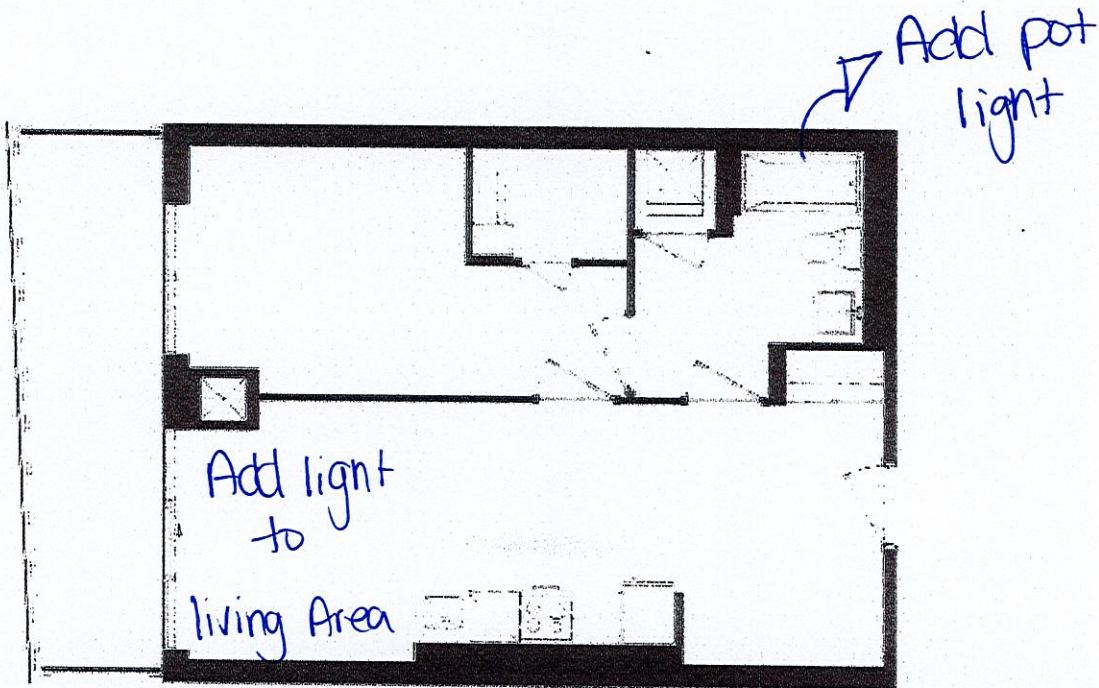

B637-BF
TOWER SUITE | BARRIER FREE

10/14/2022 5:56:58 PM
14.22.22.24

Unit 5, Level 24
Suite 2505
10/14/2022 5:56:58 PM
14.22.22.24

Jun. 7, 2022

Unit 5, Level 24 Suite 2505

Dimensions, specifications, layouts, location of materials and fixtures, tile floor patterns and architectural detailing (including window size and location and door size, location and swing) are approximate only and are subject to change or modifications, without notice. Actual usable floor space varies from stated floor area. Ceiling height measured from top of floor slab to underside of floor slab above and excludes finishes, bulkheads and drop ceilings. Orientation of suite may be reverse and Purchaser agrees to accept same. Balconies, terraces and patios are exclusive use common elements shown for display purposes only and location and size are subject to change without notice. All illustrations are artist concept only. The provisions of the Agreement of Purchase and Sale apply to this Schedule.

E. & O. E.