



| CONSTRUCTION SUMMARY                             |                          |  |      |
|--|--------------------------|--|------|
| Charisma Condominiums - Dulcina Investments Inc. |                          |  | TEL: |
| PURCHASER: Zeeshan KIANI                         |                          |  |      |
| Unit 11, Level 19 (2011-5)                       | Floor Plan<br>C891 (5th) |  |      |

CABINETRY

|  |  |
|--|--|
| 1 - KITCHEN CABINETRY - EXTENDED UPPER CABINETS - STANDARD LEVEL<br>19Sep24 Note:                        |  |
| 1 - CABINETRY - RAISE VANITY TO 36 HIGH VANITY IN LIEU OF STANDARD HEIGHT - POWDER ROOM<br>19Sep24 Note: |  |
| 1 - CABINETRY - RAISE VANITY TO 36 HIGH VANITY IN LIEU OF STANDARD HEIGHT - ENSUITE 2<br>19Sep24 Note:   |  |
| 1 - CABINETRY - RAISE VANITY TO 36 HIGH VANITY IN LIEU OF STANDARD HEIGHT - ENSUITE<br>19Sep24 Note:     |  |

CONSTRUCTION

|   |  |
|---|--|
| 2 - SMOOTH CEILING PER BEDROOM<br>19Sep24 Note: both bedrooms |  |
|---|--|

COUNTER TOP

|  |  |
|--|--|
| 1 - KITCHEN BACKSPLASH - FULL HEIGHT QUARTZ BACKSPLASH - VENDOR STANDARD LEVEL QUARTZ<br>19Sep24 Note: |  |
|--|--|

MIRRORS AND GLASS

|  |  |
|--|--|
| 1 - CLOSET SLIDER - FRAMELESS MIRROR SLIDING DOORS WITH MIRROR FASCIA<br>19Sep24 Note: bedroom 2 |  |
|--|--|

EXTRAS AS PER OFFER

|   |  |
|---|--|
| 1 Parking Unit - location to be selected by the Vendor at their sole discretion.<br>Worksheet Note: |  |
|---|--|

This Document is Extremely Time Sensitive - Printed 19 Sep 24 at 16:18

RECEIVED  
OCT 10 2024



Purchaser:Zeeshan KIANI

Telephone Res. / Bus: /

Decor Advisor:Julia L Rosa

Lock Date:9/19/2024 16:14:17

Const. No.: Unit 11, Level 19

Municipal: 2011

Suite Type: C891 (5th)

Project/Phase: Dulcina Investments Inc./5

1. Kitchen and Vanities

|                          | Style and Colour | Hardware |
|--------------------------|------------------|----------|
| Kitchen                  | DORAL W-500      | Standard |
| Primary Ensuite Bathroom | DORAL W-500      | Standard |
| Bedroom 2 Ensuite        | DORAL W-500      | Standard |
| Powder Room              | DORAL W-500      | Standard |
|                          |                  |          |

Kitchen Extended Upper Cabinets ☒ Yes ☐ No

Comment

\*\* Refer to Construction Summary

2. Counters

|                          | Counter                       | Edge     |
|--------------------------|-------------------------------|----------|
| Kitchen                  | QUARTZ - ISTRIA               | Standard |
| Primary Ensuite Bathroom | QUARTZ - ISTRIA               | Standard |
| Bedroom 2 Ensuite        | QUARTZ - ISTRIA               | Standard |
| Powder Room              | QUARTZ - ISTRIA               | Standard |
|                          |                               |          |
| Kitchen Backsplash       | QUARTZ - ISTRIA - FULL HEIGHT |          |

Comment

\*\* Refer to Construction Summary

3. Flooring - In all Non-Tiled Areas where Applicable

LAMINATE-LEXINGTON-LANEFFE OAK-TL-LW1311

Comment

\*\* Refer to Construction Summary

4. Tile

|                          | Floor Tile                    | Wall Tile               |
|--------------------------|-------------------------------|-------------------------|
| Primary Ensuite Bathroom | TILE - CITY WHITE MATTE 12X24 | TILE- GLOSSY WHITE 8X16 |
| Bedroom 2 Ensuite        | TILE - CITY WHITE MATTE 12X24 | TILE- GLOSSY WHITE 8X16 |
| Powder Room              | TILE - CITY WHITE MATTE 12X24 | N/A                     |
| Laundry Room             | TILE- WHITE MATTE 8X8         | N/A                     |
|                          |                               |                         |
| Kitchen Backsplash       | QUARTZ - ISTRIA - FULL HEIGHT |                         |

Comment

\*\* Refer to Construction Summary - STANDARD GROUT THROUGHOUT UNLESS SPECIFIED

5. Wall, Trim and Door Paint - Standard paint as per constuction specificationThroughout.

Comment

\*\* Refer to Construction Summary

Initial:



Purchaser:Zeeshan KIANI

Telephone Res. / Bus: /

Decor Advisor:Julia L Rosa

Lock Date:9/19/2024 16:14:17

Const. No.: Unit 11, Level 19

Municipal: 2011

Suite Type: C891 (5th)

Project/Phase: Dulcina Investments Inc./5

6. General Comments

Revision Detail

Disclaimers and Notes

The following disclaimers apply to all of the Purchaser’s Extra, Purchaser’s Estimate Request and all Interior Colour Selection Schedules. The Purchaser(s) acknowledges that the following items may affect matters relating to their unit:

**Natural Stone**  
The Purchaser acknowledges that natural stone products such as granite, marble and quartz that are installed in their dwelling may vary in shading, pattern, texture, veining, pores, colour and fissures from the sample in the Vendor’s Décor Centre despite having the same name. Marble is not recommended in high traffic areas, such as the kitchen, as marble is a more porous stone

**Ceramic Tile**  
any variables affect tile colour, pattern and/or design which means that installed tiles may not be identical to the samples. As a result of the manufacturing process, tiles with the same name but of different sizes, may have different colours, pattern or and will not be an exact match to each other. Furthermore, the staggered pattern of the laid tiles will vary due to size of the tile. Purchaser accepts tiles as laid by Vendor.

**Hardwood/Laminate Flooring**  
Cupping and shrinkage are characteristics of hardwood/laminate flooring normally appearing some time after installation, and warranty is provided by the flooring supplier with respect to such cupping and shrinkage. Purchaser acknowledges that hardwood

**Appliances**  
All appliance openings are set to Vendor’s standard width. Please advise Décor Centre at time of colour appointment if custom sizing of cabinets and openings are required for any appliance. The Purchaser is responsible for costs and fees associated with changes to standard kitchen cabinets and openings and shall provide the Vendor with appliance specifications prior to of colour chart.

If applicable, where appliances are supplied by the Vendor, the model may vary according to availability and the Purchaser acknowledges that the Vendor may substitute appliances for same or better quality as determined by the Vendor in its sole unfettered discretion.

The Purchaser(s) acknowledge that all measurements and locations are approximate only and are subject to verification on site and may be adjusted to accommodate site conditions. Purchaser acknowledges that not all of the above modifications were available or offered to the Purchaser.

- 1)

Colours of all materials are as close as possible to builder’s selection, but not necessarily identical due to variances in manufacturing.
- 2)

The selection images are digital photographs of the Vendor’s samples at its Decor Centre. Such images when displayed on your computer monitor may not match Decor Centre samples due to the hardware/software configuration of the computer.  
In the event of conflict between selection images and the Décor Centre samples, Décor Centre samples shall prevail.
- 3)

Any extras listed above are null and void unless accompanied by a separate invoice/amendment. Said invoice must be paid in full.
- 4)

The Purchaser agrees that this colour selection is final and that no changes will be permitted, unless required by the Vendor.
- 5)

The Purchaser acknowledges reading and accepting document which contains other miscellaneous disclaimers.

Signature:\_\_\_\_\_

Date: Sept 19/24

Signature:\_\_\_\_\_

Date: \_\_\_\_\_



Suite 2011 Dulcing

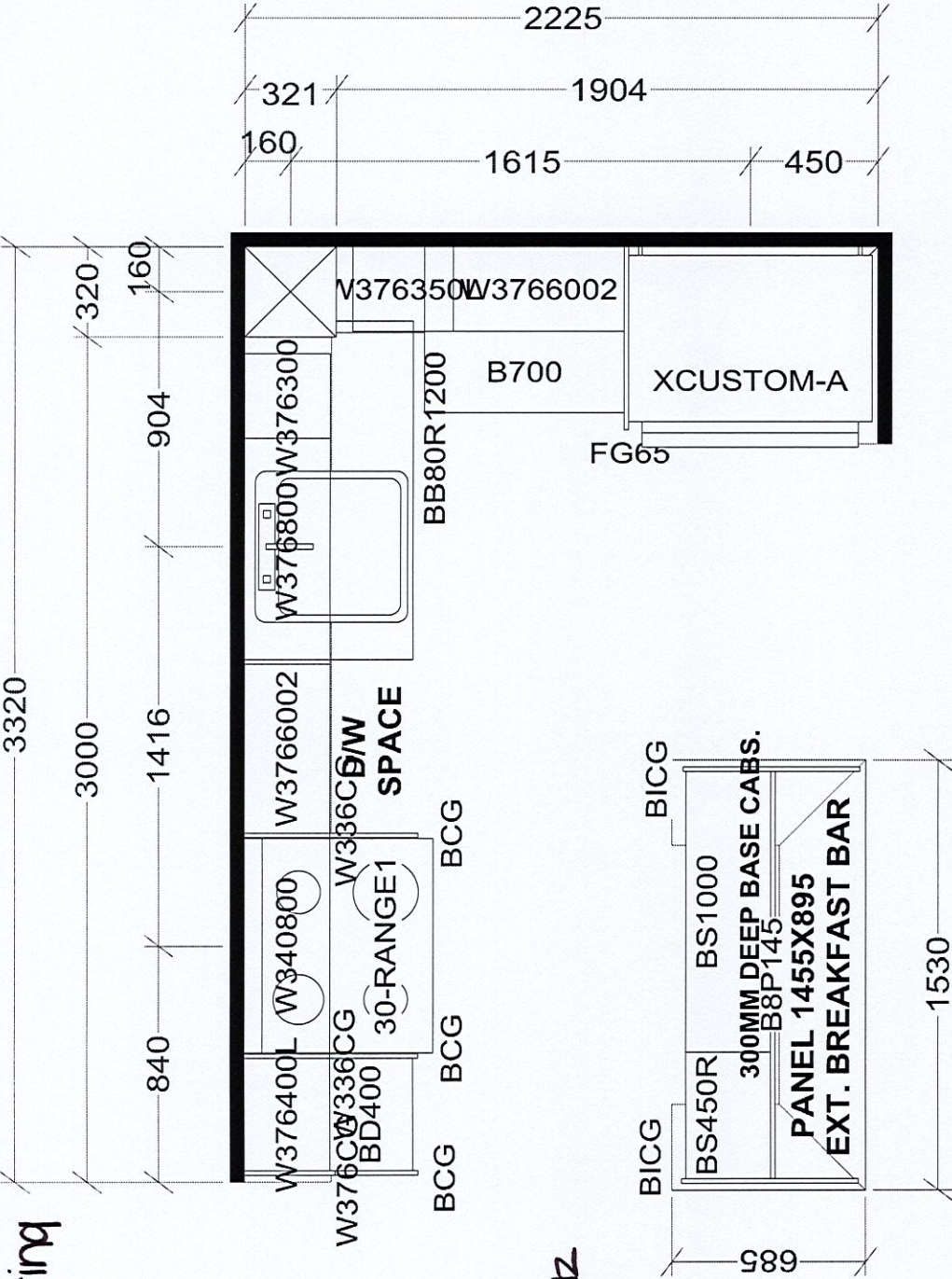

extended -  
uppers  
upgrade -  
backsplash to  
full height quartz

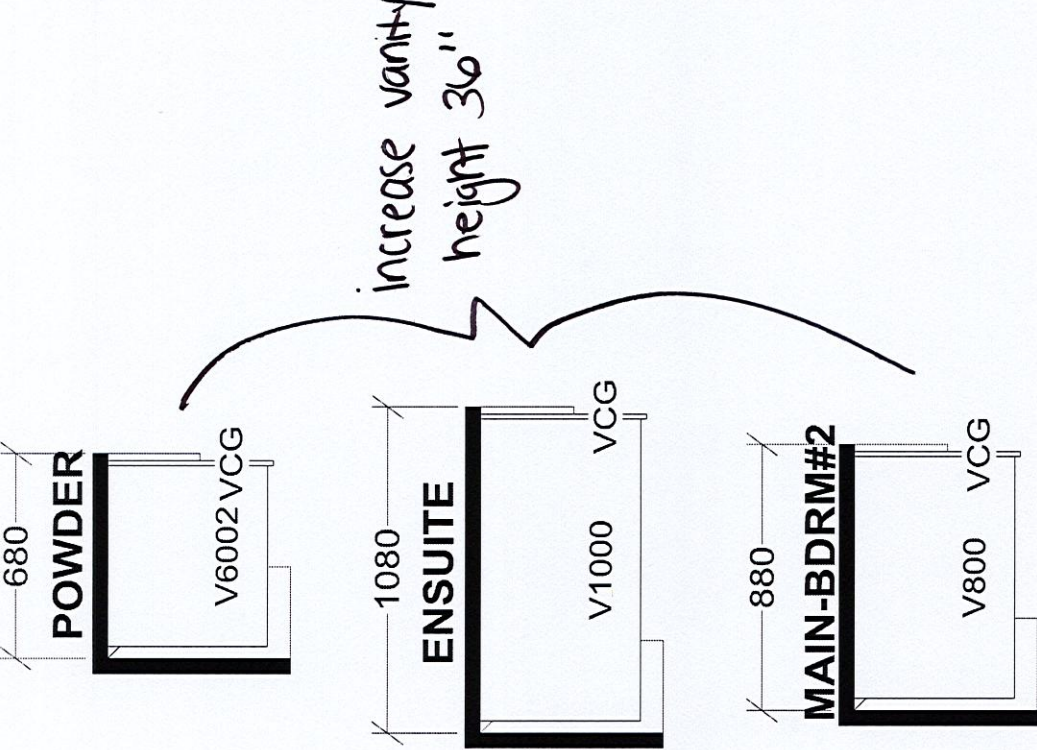

KITCHEN

X 40 UNITS

| Selba Industries |           |                |  | J #             |  |
|------------------|-----------|----------------|--|-----------------|--|
| W WDTH           | W HGHT    | W CNT          | This drawing is the intellectual property of SELBA INDUSTRIES INC. and is an original design which must not be released or copied unless applicable fee has been paid or job order placed. |                 |  |
| FLOOR HGHT       | DOOR HGHT |                | JOB NUMBER: BUILDER: GREENPARK SITE: DULCINA (Charisma C) MODEL: C891X LOT #:  |                 |  |
| ST CENT          | 2X4       | VENT BOX COVER | DESIGNER: KS   | DATE: APR 20 23 |  |



SCHEDULE "A"  
Agreement of Purchase and Sale

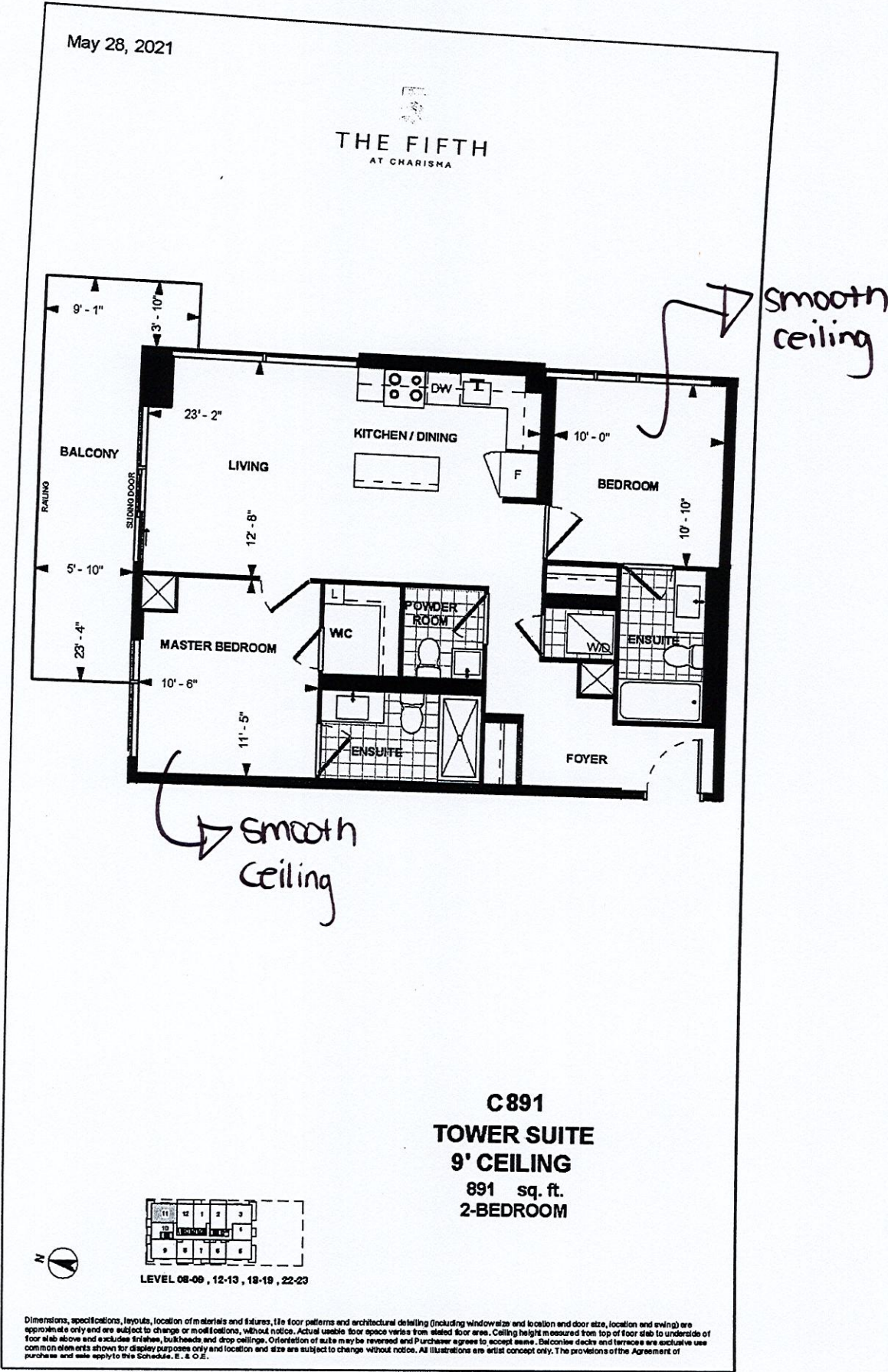

Unit 11, Level 19 Suite 2011

Dimensions, specifications, layouts, location of materials and fixtures, tile floor patterns and architectural detailing (including window size and location and door size, location and swing) are approximate only and are subject to change or modifications, without notice. Actual usable floor space varies from stated floor area. Ceiling height measured from top of floor slab to underside of floor slab above and excludes finishes, bulkheads and drop ceilings. Orientation of suite may be reversed and Purchaser agrees to accept same. Balconies, patios and terraces are exclusive use common elements shown for display purposes only and location and size are subject to change without notice. All illustrations are artist concept only. The provisions of the Agreement of purchase and sale apply to this Schedule.

E. & O.E. Oct 23, 2021