

<div>CONSTRUCTION SUMMARY</div> <div>Thompson Towers - Ossory Properties Corp.</div>				<div>RECEIVED</div> <div>SEP 16 2024</div>	TEL:
PURCHASER: Narayan BILLA					
Unit 10, Level 16 (1710-1)	Floor Plan B595				

ELECTRICAL

1 - ADD POT LIGHT TO BATHTUB CEILING 05Sep24 Note:	
1 - LIGHT - ADD CEILING LIGHT COMPLETE WITH FIXTURE AND SWITCH 05Sep24 Note: LIVING ROOM	

This Document is Extremely Time Sensitive - Printed 5 Sep 24 at 15:42

SCHEDULE "A"
Agreement of Purchase and Sale

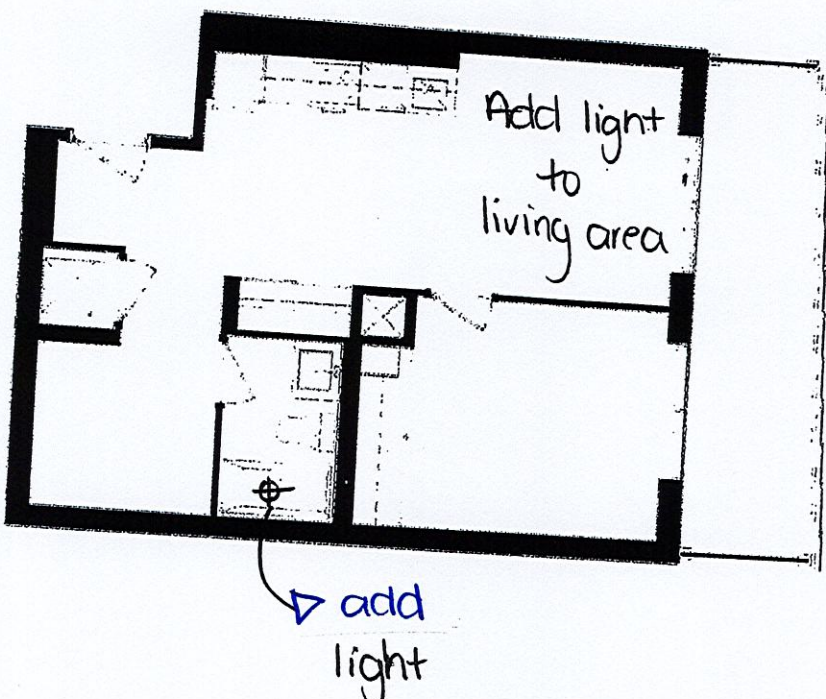

B595
TOWER SUITE

LEVEL 6, 8, 9, 10, 11, 12, 13, 14, 15, 16, 17, 22, 23, 24, 28

Jun. 7. 2023

Unit 10, Level 16 Suite 1710

Dimensions, specifications, layouts, location of materials and fixtures, tile floor patterns and architectural detailing (including window size and location and door size, location and swing) are approximate only and are subject to change or modifications, without notice. Actual usable floor space varies from stated floor area. Ceiling height measured from top of floor slab to underside of floor slab above and excludes finishes, bulkheads and drop ceilings. Orientation of suite may be reverse and Purchaser agrees to accept same. Balconies, terraces and patios are exclusive use common elements shown for display purposes only and location and size are subject to change without notice. All illustrations are artist concept only. The provisions of the Agreement of Purchase and Sale apply to this Schedule.

E. & O. E.

DS
NB

Initials: _____