

CONSTRUCTION SUMMARY			
Charisma Condominiums - Dulcina Investments Inc.			TEL:
PURCHASER: Hsiao Lin CHU			
Unit 8, Level 19 (2008-5)	Floor Plan A538		

CABINETRY

1 - KITCHEN CABINETRY - EXTENDED UPPER CABINETS - STANDARD LEVEL 09Sep24    Note:	
1 - CABINETRY PROVISION - PROVISION FOR PLUG ON ISLAND (PLUG EXTRA ORDERED SEPARATELY) 06Jun23    Note:	

CONSTRUCTION

1 - TUB TO SHOWER CONVERSION - INCLUDES CLEAR GLASS FRAMED SLIDING DOORS CHROME FINISH, MOSAIC SHOWER BASE 2X2 WHITE AND SHOWER POT LIGHT 06Jun23    Note: MAIN BATHROOM	
---	--

COUNTER TOP

1 - KITCHEN COUNTERTOP - UPGRADE EDGE 09Sep24    Note:	
---	--

ELECTRICAL

1 - PLUG - ADD PLUG AT ISLAND 06Jun23    Note: SEE SKETCH	
1 - LIGHT - ADD CEILING LIGHT COMPLETE WITH FIXTURE AND SWITCH 06Jun23    Note: LIVING ROOM	

PLUMBING

1 - MOEN METHOD - BATHROOM ACCESSORY - PIVOTING PAPER HOLDER #YB2408CH - CHROME 09Sep24    Note:	
1 - MOEN METHOD - BATHROOM ACCESSORY - 18" TOWEL BAR #YB2418CH - CHROME 09Sep24    Note:	

EXTRAS AS PER OFFER

1 Parking Unit - location to be selected by the Vendor at their sole discretion. Worksheet    Note:	
--	--

This Document is Extremely Time Sensitive - Printed 9 Sep 24 at 14:21

RECEIVED  
SEP 11 2024



Purchaser: Hsiao Lin CHU  
Telephone Res. / Bus: /  
Decor Advisor: Julia L Rosa  
Lock Date: 9/9/2024 14:19:53

Const. No.: Unit 8, Level 19  
Municipal: 2008  
Suite Type: A538  
Project/Phase: Dulcina Investments Inc./5

1. Kitchen and Vanities

Style and Colour Hardware

Kitchen	MONACO - 350 PLATINUM SILVER	Standard
Primary Ensuite Bathroom	N/A	N/A
Main Bathroom	MONACO - 350 PLATINUM SILVER	Standard

Kitchen Extended Upper Cabinets ☒ Yes ☐ No

Comment

\*\* Refer to Construction Summary

2. Counters

	Counter	Edge
Kitchen	QUARTZ - CALEDONIA	#370 MITERED EDGE
Primary Ensuite Bathroom	N/A	N/A
Main Bathroom	QUARTZ - CALEDONIA	Standard
Kitchen Backsplash	TILE - GLOSSY WHITE 4X12	

Comment

\*\* Refer to Construction Summary

3. Flooring - In all Non-Tiled Areas where Applicable

LAMINATE-LEXINGTON-ROCHEFORT OAK-TL-LW1317
--

Comment

\*\* Refer to Construction Summary

4. Tile

	Floor Tile	Wall Tile
Primary Ensuite Bathroom	N/A	N/A
Main Bathroom	TILE - ULTRA BIANCO12X24	TILE - GLOSSY WHITE 8x16
Laundry Room	TILE - WHITE MATTE 8X8	N/A
Kitchen Backsplash	TILE - GLOSSY WHITE 4X12	

Comment

\*\* Refer to Construction Summary - STANDARD GROUT THROUGHOUT UNLESS SPECIFIED

5. Wall, Trim and Door Paint - Standard paint as per constuction specificationThroughout.

Comment

\*\* Refer to Construction Summary

Initial: 



Purchaser:	Hsiao Lin CHU	Const. No.:	Unit 8, Level 19
Telephone Res. / Bus:	/	Municipal:	2008
Decor Advisor:	Julia L Rosa	Suite Type:	A538
Lock Date:	9/9/2024 14:19:53	Project/Phase:	Dulcina Investments Inc./5

6. General Comments

Revision Detail

UL

Disclaimers and Notes

The following disclaimers apply to all of the Purchaser's Extra, Purchaser's Estimate Request and all Interior Colour Selection Schedules. The Purchaser(s) acknowledges that the following items may affect matters relating to their unit:

**Natural Stone**  
The Purchaser acknowledges that natural stone products such as granite, marble and quartz that are installed in their dwelling may vary in shading, pattern, texture, veining, pores, colour and fissures from the sample in the Vendor's Décor Centre despite having the same name. Marble is not recommended in high traffic areas, such as the kitchen, as marble is a more porous stone

**Ceramic Tile**  
any variables affect tile colour, pattern and/or design which means that installed tiles may not be identical to the samples. As a result of the manufacturing process, tiles with the same name but of different sizes, may have different colours, pattern or and will not be an exact match to each other. Furthermore, the staggered pattern of the laid tiles will vary due to size of the tile. Purchaser accepts tiles as laid by Vendor.

**Hardwood/Laminate Flooring**  
Cupping and shrinkage are characteristics of hardwood/laminate flooring normally appearing some time after installation, and warranty is provided by the flooring supplier with respect to such cupping and shrinkage. Purchaser acknowledges that hardwood

**Appliances**  
All appliance openings are set to Vendor's standard width. Please advise Décor Centre at time of colour appointment if custom sizing of cabinets and openings are required for any appliance. The Purchaser is responsible for costs and fees associated with changes to standard kitchen cabinets and openings and shall provide the Vendor with appliance specifications prior to of colour chart.

If applicable, where appliances are supplied by the Vendor, the model may vary according to availability and the Purchaser acknowledges that the Vendor may substitute appliances for same or better quality as determined by the Vendor in its sole unfettered discretion.

The Purchaser(s) acknowledge that all measurements and locations are approximate only and are subject to verification on site and may be adjusted to accommodate site conditions. Purchaser acknowledges that not all of the above modifications were available or offered to the Purchaser.

- Colours of all materials are as close as possible to builder's selection, but not necessarily identical due to variances in manufacturing.
- The selection images are digital photographs of the Vendor's samples at its Decor Centre. Such images when displayed on your computer monitor may not match Decor Centre samples due to the hardware/software configuration of the computer. In the event of conflict between selection images and the Décor Centre samples, Décor Centre samples shall prevail.
- Any extras listed above are null and void unless accompanied by a separate invoice/amendment. Said invoice must be paid in full.
- The Purchaser agrees that this colour selection is final and that no changes will be permitted, unless required by the Vendor.
- The Purchaser acknowledges reading and accepting document which contains other miscellaneous disclaimers.

Signature: 

Date: Sept 9/24

Signature: \_\_\_\_\_

Date: \_\_\_\_\_



# Suite 2008 Dulcinq

extended-uppers

upgrade - edge

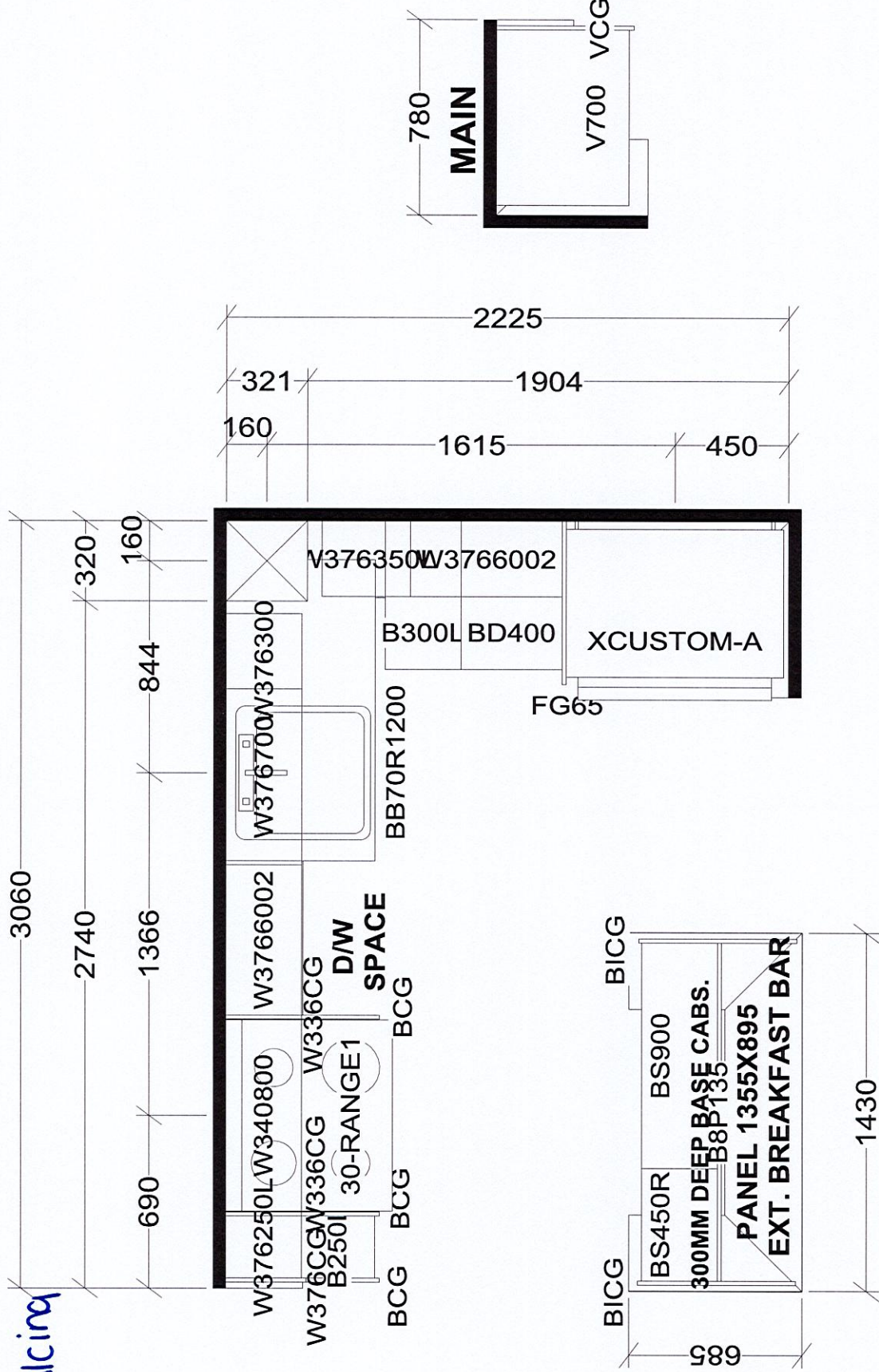

# KITCHEN

**X 40 UNITS**

<b>Selba Industries</b>		<b>J#</b> _____
W WDTH _____	W HGHT _____	W CNT _____
<i>This drawing is the intellectual property of  SELBA INDUSTRIES INC. and is an  original design which must not be released  or copied unless applicable fee has been  paid or job order placed.</i>		
FLOOR HGHT _____	DOOR HGHT _____	
ST CENT _____	2X4 _____	VENT BOX COVER _____
		<b>JOB NUMBER:</b> _____ <b>BUILDER:</b> GREENPARK <b>SITE:</b> DULCINA (Charisma C) <b>MODEL:</b> A538X <b>LOT #:</b> _____
		<b>DESIGNER:</b> KS <b>DATE:</b> APR 20 23



May 28, 2021

THE FIFTH  
AT CHARISMA

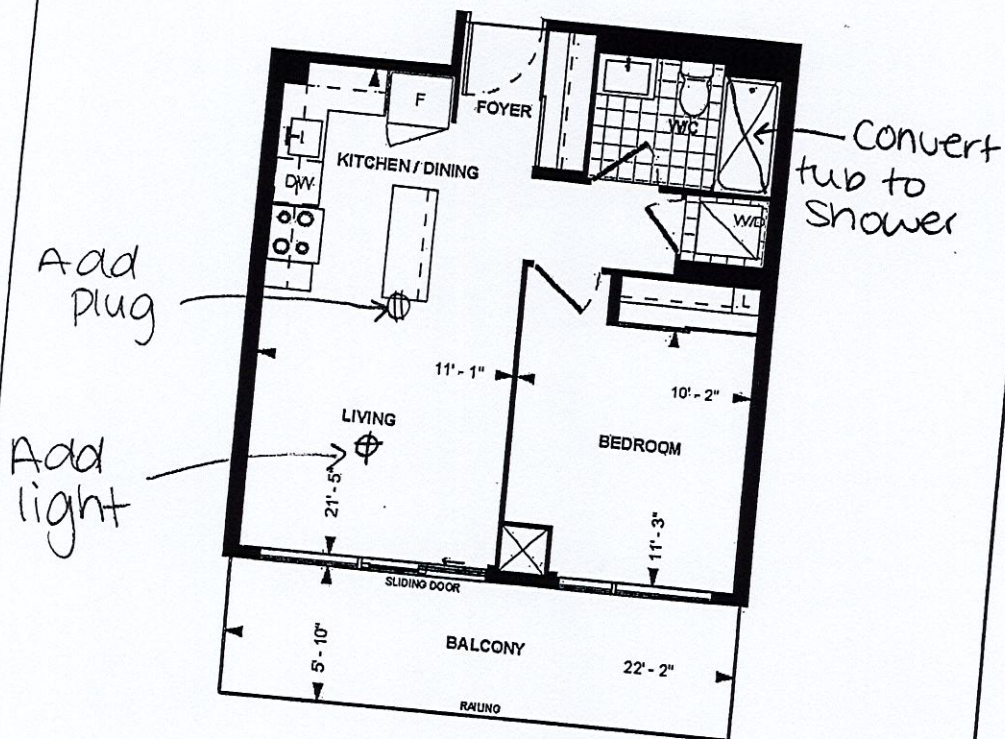

A 538  
TOWER SUITE  
9' CEILING  
538 sq. ft.  
1-BEDROOM

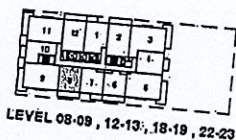

Dimensions, specifications, layouts, location of materials and fixtures, tile floor patterns and architectural detailing (including window size, location and door size, location and swing) are approximate only and are subject to change or modifications, without notice. Actual usable floor space varies from stated floor area. Ceiling height measured from top of floor slab to underside of floor slab above and excludes finishes, bulkheads and drop ceilings. Orientation of suite may be reversed and Purchaser agrees to accept same. Balconies decks and terraces are exclusive use common elements shown for display purposes only and location and size are subject to change without notice. All illustrations are artist concept only. The provisions of the Agreement of purchase and sale apply to this Schedule, E. & O.E.

Unit 8, Level 19 Suite 2008

Dimensions, specifications, layouts, location of materials and fixtures, tile floor patterns and architectural detailing (including window size, location and door size, location and swing) are approximate only and are subject to change or modifications, without notice. Actual usable floor space varies from stated floor area. Ceiling height measured from top of floor slab to underside of floor slab above and excludes finishes, bulkheads and drop ceilings. Orientation of suite may be reversed and Purchaser agrees to accept same. Balconies decks and terraces are exclusive use common elements shown for display purposes only and location and size are subject to change without notice. All illustrations are artist concept only. The provisions of the Agreement of purchase and sale apply to this Schedule, E. & O.E.