



CONSTRUCTION SUMMARY		RECEIVED	
Charisma Condominiums - Dulcina Investments Inc.			
PURCHASERS: Alessandro MEGGETTO and Melissa Marie LITRENTA		SEP - 3 2024	
		TEL:	
Unit 1, Level 16 (1701-5)	Floor Plan B695		

CABINETRY

1 - CABINETRY - RAISE VANITY TO 36" HIGH VANITY IN LIEU OF STANDARD HEIGHT <i>29Aug24</i> Note:	
1 - KITCHEN CABINETRY - EXTENDED UPPER CABINETS - STANDARD LEVEL <i>29Aug24</i> Note:	

CABINETRY ACCESSORIES

1 - MEDICINE CABINET - SURFACE MOUNTED - PRICE IS EACH - STANDARD LEVEL <i>29Aug24</i> Note:	
--	--

MISCELLANEOUS

1 - PACKAGE CHANGE FEE <i>29Aug24</i> Note:	
---	--

PLUMBING

1 - MOEN METHOD - BATHROOM ACCESSORY - 18" TOWEL BAR #YB2418CH - CHROME <i>29Aug24</i> Note:	
1 - MOEN METHOD - BATHROOM ACCESSORY - PIVOTING PAPER HOLDER #YB2408CH - CHROME <i>29Aug24</i> Note:	

EXTRAS AS PER OFFER

1 Parking Unit - location to be selected by the Vendor at their sole discretion. <i>Worksheet</i> Note:	
---	--

This Document is Extremely Time Sensitive - Printed 29 Aug 24 at 10:23

Purchasers:

Alessandro MEGGETTO & Melissa Marie LITREI

Telephone Res. / Bus: /

Decor Advisor:

Julia L Rosa

Lock Date:

8/29/2024 10:23:11

Const. No.:

Unit 1, Level 16

Municipal:

1701

Suite Type:

B695

Project/Phase:

Dulcina Investments Inc./5

1. Kitchen and Vanities

	Style and Colour	Hardware
Kitchen	DORAL W-500	Standard
Primary Ensuite Bathroom	N/A	N/A
Main Bathroom	DORAL W-500	Standard

Kitchen Extended Upper Cabinets ☒ Yes ☐ No

Comment

** Refer to Construction Summary

2. Counters

	Counter	Edge
Kitchen	QUARTZ - ISTRIA	Standard
Primary Ensuite Bathroom	N/A	N/A
Main Bathroom	QUARTZ - ISTRIA	Standard
Kitchen Backsplash	TILE - GLOSSY WHITE 4X12	

Comment

** Refer to Construction Summary

3. Flooring - In all Non-Tiled Areas where Applicable

LAMINATE-LEXINGTON-ROCHFORT OAK-TL-LW1317

Comment

** Refer to Construction Summary

4. Tile

	Floor Tile	Wall Tile
Primary Ensuite Bathroom	N/A	N/A
Main Bathroom	TILE - ULTRA BIANCO 12X24	TILE - GLOSSY WHITE 8X16
Laundry Room	TILE - WHITE MATTE 8X8	N/A
Kitchen Backsplash	TILE - GLOSSY WHITE 4X12	

Comment

** Refer to Construction Summary - STANDARD GROUT THROUGHOUT UNLESS SPECIFIED

5. Wall, Trim and Door Paint - Standard paint as per constuction specificationThroughout.

Comment

** Refer to Construction Summary

Purchasers:

Alessandro MEGGETTO & Melissa Marie LITREI

Telephone Res. / Bus:

/

Decor Advisor:

Julia L Rosa

Lock Date:

8/29/2024 10:23:11

Const. No.:

Unit 1, Level 16

Municipal:

1701

Suite Type:

B695

Project/Phase:

Dulcina Investments Inc./5

6. General Comments

Revision Detail

Disclaimers and Notes

The following disclaimers apply to all of the Purchaser's Extra, Purchaser's Estimate Request and all Interior Colour Schedules. The Purchaser(s) acknowledges that the following items may affect matters relating to their unit:

Natural Stone
The Purchaser acknowledges that natural stone products such as granite, marble and quartz that are installed in their dwelling may vary in shading, pattern, texture, veining, pores, colour and fissures from the sample in the Vendor's Décor Centre despite having the same name. Marble is not recommended in high traffic areas, such as the kitchen, as marble is a more porous stone

Ceramic Tile
any variables affect tile colour, pattern and/or design which means that installed tiles may not be identical to the samples. As a result of the manufacturing process, tiles with the same name but of different sizes, may have different colours, pattern or and will not be an exact match to each other. Furthermore, the staggered pattern of the laid tiles will vary due to size of the Purchaser accepts tiles as laid by Vendor.

Hardwood/Laminate Flooring
Cupping and shrinkage are characteristics of hardwood/laminate flooring normally appearing some time after installation, and warranty is provided by the flooring supplier with respect to such cupping and shrinkage. Purchaser acknowledges that hardwood

Appliances
All appliance openings are set to Vendor's standard width. Please advise Décor Centre at time of colour appointment if sizing of cabinets and openings are required for any appliance. The Purchaser is responsible for costs and fees associated changes to standard kitchen cabinets and openings and shall provide the Vendor with appliance specifications prior to of colour chart.

If applicable, where appliances are supplied by the Vendor, the model may vary according to availability and the Purchaser acknowledges that the Vendor may substitute appliances for same or better quality as determined by the Vendor in its sole unfettered discretion.

The Purchaser(s) acknowledge that all measurements and locations are approximate only and are subject to verification on and may be adjusted to accommodate site conditions. Purchaser acknowledges that not all of the above modifications were available or offered to the Purchaser.

1) Colours of all materials are as close as possible to builder's selection, but not necessarily identical due to variances in manufacturing.

2) The selection images are digital photographs of the Vendor's samples at its Decor Centre. Such images when displayed on your computer monitor may not match Decor Centre samples due to the hardware/software configuration of the In the event of conflict between selection images and the Décor Centre samples, Décor Centre samples shall prevail.

3) Any extras listed above are null and void unless accompanied by a separate invoice/amendment. Said invoice must be paid in full.

4) The Purchaser agrees that this colour selection is final and that no changes will be permitted, unless required by the Vendor.

5) The Purchaser acknowledges reading and accepting document which contains other miscellaneous disclaimers.

Signature:



Date:

Aug 29/24

Signature:



Date:

Aug 29/24

Signature:

Date:

Technical drawing of a kitchen layout showing dimensions and component labels.

Dimensions:

- Overall width: 2225
- Overall depth: 3320
- Top section width: 1904
- Top section depth: 1615
- Bottom section width: 160
- Bottom section depth: 160
- Section 1 width: 320
- Section 2 width: 320
- Section 3 width: 320
- Section 4 width: 320
- Section 5 width: 320
- Section 6 width: 320
- Section 7 width: 320
- Section 8 width: 320
- Section 9 width: 320
- Section 10 width: 320
- Section 11 width: 320
- Section 12 width: 320
- Section 13 width: 320
- Section 14 width: 320
- Section 15 width: 320
- Section 16 width: 320
- Section 17 width: 320
- Section 18 width: 320
- Section 19 width: 320
- Section 20 width: 320
- Section 21 width: 320
- Section 22 width: 320
- Section 23 width: 320
- Section 24 width: 320
- Section 25 width: 320
- Section 26 width: 320
- Section 27 width: 320
- Section 28 width: 320
- Section 29 width: 320
- Section 30 width: 320
- Section 31 width: 320
- Section 32 width: 320
- Section 33 width: 320
- Section 34 width: 320
- Section 35 width: 320
- Section 36 width: 320
- Section 37 width: 320
- Section 38 width: 320
- Section 39 width: 320
- Section 40 width: 320
- Section 41 width: 320
- Section 42 width: 320
- Section 43 width: 320
- Section 44 width: 320
- Section 45 width: 320
- Section 46 width: 320
- Section 47 width: 320
- Section 48 width: 320
- Section 49 width: 320
- Section 50 width: 320
- Section 51 width: 320
- Section 52 width: 320
- Section 53 width: 320
- Section 54 width: 320
- Section 55 width: 320
- Section 56 width: 320
- Section 57 width: 320
- Section 58 width: 320
- Section 59 width: 320
- Section 60 width: 320
- Section 61 width: 320
- Section 62 width: 320
- Section 63 width: 320
- Section 64 width: 320
- Section 65 width: 320
- Section 66 width: 320
- Section 67 width: 320
- Section 68 width: 320
- Section 69 width: 320
- Section 70 width: 320
- Section 71 width: 320
- Section 72 width: 320
- Section 73 width: 320
- Section 74 width: 320
- Section 75 width: 320
- Section 76 width: 320
- Section 77 width: 320
- Section 78 width: 320
- Section 79 width: 320
- Section 80 width: 320
- Section 81 width: 320
- Section 82 width: 320
- Section 83 width: 320
- Section 84 width: 320
- Section 85 width: 320
- Section 86 width: 320
- Section 87 width: 320
- Section 88 width: 320
- Section 89 width: 320
- Section 90 width: 320
- Section 91 width: 320
- Section 92 width: 320
- Section 93 width: 320
- Section 94 width: 320
- Section 95 width: 320
- Section 96 width: 320
- Section 97 width: 320
- Section 98 width: 320
- Section 99 width: 320
- Section 100 width: 320

Labels:

- W376300L W376800
- BB80L1200
- W376600 W376350F
- B700
- FG65
- XCUSTOM-A
- W3766002
- D/W W386CG W336CG W37600 BD400
- 30-RANGE1
- W340800 W376400R
- BS1000
- BS450L
- 300MM DEEP BASE CABS.
- PANEL 1455X895
- EXT. BREAKFAST BAR

780
MAIN
V700

X 20 UNITS

3

of JOB NUMBER:

SITE: DULCINA (Charisma C)

DESIGNER: KS

DESIGNER: KS
DATE: APR 20 23

SCHEDULE "A"
Agreement of Purchase and Sale

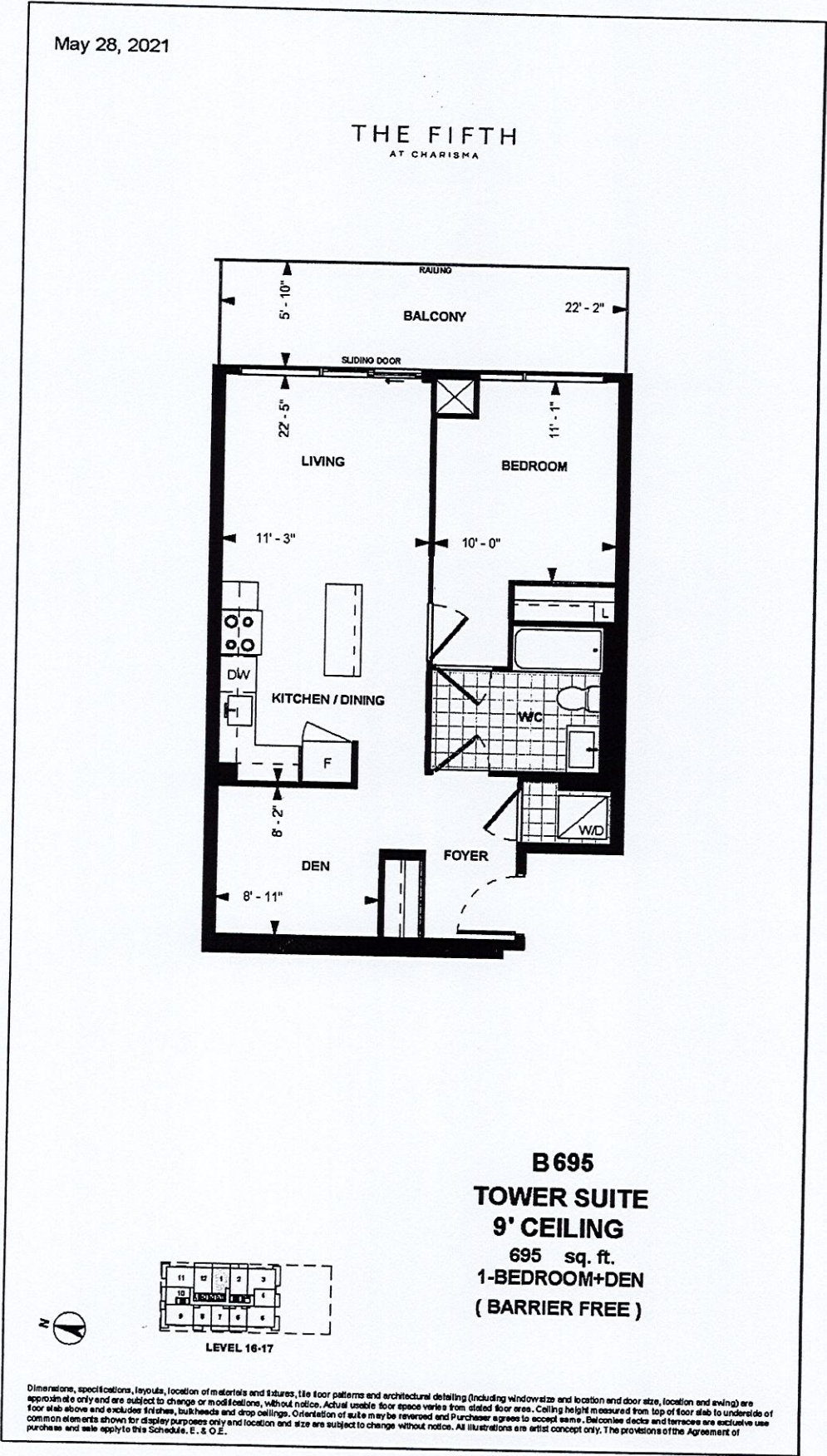

Unit 1, Level 16 Suite 1701

Dimensions, specifications, layouts, location of materials and fixtures, tile floor patterns and architectural detailing (including window size and location and door size, location and swing) are approximate only and are subject to change or modifications, without notice. Actual usable floor space varies from stated floor area. Ceiling height measured from top of floor slab to underside of floor slab above and excludes finishes, bulkheads and drop ceilings. Orientation of suite may be reversed and Purchaser agrees to accept same. Balconies, patios and terraces are exclusive use common elements shown for display purposes only and location and size are subject to change without notice. All illustrations are artist concept only. The provisions of the Agreement of purchase and sale apply to this Schedule.

E. & O.E. Oct 23, 2021

DS
Initials: