



| CONSTRUCTION SUMMARY | | | |
|--|--------------------|--|------|
| Charisma Condominiums - Dulcina Investments Inc. | | | |
| PURCHASER: Balraj Singh BHANGAL | | | TEL: |
| Unit 7, Level 17 (1807-5) | Floor Plan A538 | | |

CONSTRUCTION

| | |
|---|--|
| 1 - SMOOTH CEILING PER BEDROOM 21Aug24 Note: | |
|---|--|

ELECTRICAL

| | |
|---|--|
| 1 - LIGHT - ADD CEILING LIGHT COMPLETE WITH FIXTURE AND SWITCH 08Jun23 Note: LIVING ROOM | |
|---|--|

MISCELLANEOUS

| | |
|---|--|
| 1 - PACKAGE CHANGE FEE 21Aug24 Note: | |
|---|--|

PLUMBING

| | |
|--|--|
| 1 - MOEN METHOD - BATHROOM ACCESSORY - PIVOTING PAPER HOLDER #YB2408CH - CHROME 21Aug24 Note: | |
| 1 - MOEN METHOD - BATHROOM ACCESSORY - 18" TOWEL BAR #YB2418CH - CHROME 21Aug24 Note: | |

EXTRAS AS PER OFFER

| | |
|---|--|
| 1 Parking Unit - location to be selected by the Vendor at their sole discretion. Worksheet Note: | |
|---|--|

This Document is Extremely Time Sensitive - Printed 21 Aug 24 at 14:03

RECEIVED
AUG 22 2024

Purchaser: Balraj Singh BHANGAL
Telephone Res. / Bus: /
Decor Advisor: Ida Viola
Lock Date: 8/21/2024 13:58:09

Const. No.: Unit 7, Level 17
Municipal: 1807
Suite Type: A538
Project/Phase: Dulcina Investments Inc./5

1. Kitchen and Vanities

| | Style and Colour | Hardware |
|--------------------------|------------------|----------|
| Kitchen | DORAL W500 | Standard |
| Primary Ensuite Bathroom | N/A | N/A |
| Main | DORAL W500 | Standard |
| | | |
| | | |

Kitchen Extended Upper Cabinets ☐ Yes ☒ No

Comment

** Refer to Construction Summary

2. Counters

| | Counter | Edge |
|--------------------------|------------------------|----------|
| Kitchen | QUARTZ-ISTRIA | Standard |
| Primary Ensuite Bathroom | N/A | N/A |
| Main | QUARTZ-ISTRIA | Standard |
| | | |
| | | |
| Kitchen Backsplash | TILE-GLOSSY WHITE 4X12 | |

Comment

** Refer to Construction Summary

3. Flooring - In all Non-Tiled Areas where Applicable

LAMINATE LEXINGTON ROCHEFORT OAK TL LW1317

Comment

** Refer to Construction Summary

4. Tile

| | Floor Tile | Wall Tile |
|--------------------------|-------------------------|------------------------|
| Primary Ensuite Bathroom | N/A | N/A |
| Main | TILE-ULTRA BIANCO 12X24 | TILE-GLOSSY WHITE 8X16 |
| Laundry | TILE-WHITE MATTE 8X8 | |
| | | |
| | | |
| Kitchen Backsplash | TILE-GLOSSY WHITE 4X12 | |

Comment

** Refer to Construction Summary - STANDARD GROUT THROUGHOUT UNLESS SPECIFIED

5. Wall, Trim and Door Paint - Standard paint as per constuction specificationThroughout.

Comment

** Refer to Construction Summary

| | | | |
|-----------------------|----------------------|----------------|----------------------------|
| Purchaser: | Balraj Singh BHANGAL | Const. No.: | Unit 7, Level 17 |
| Telephone Res. / Bus: | / | Municipal: | 1807 |
| Decor Advisor: | Ida Viola | Suite Type: | A538 |
| Lock Date: | 8/21/2024 13:58:09 | Project/Phase: | Dulcina Investments Inc./5 |

6. General Comments

Revision Detail

Disclaimers and Notes

The following disclaimers apply to all of the Purchaser's Extra, Purchaser's Estimate Request and all Interior Colour Selection Schedules. The Purchaser(s) acknowledges that the following items may affect matters relating to their unit:

Natural Stone
The Purchaser acknowledges that natural stone products such as granite, marble and quartz that are installed in their dwelling may vary in shading, pattern, texture, veining, pores, colour and fissures from the sample in the Vendor's Décor Centre despite having the same name. Marble is not recommended in high traffic areas, such as the kitchen, as marble is a more porous stone

Ceramic Tile
any variables affect tile colour, pattern and/or design which means that installed tiles may not be identical to the samples. As a result of the manufacturing process, tiles with the same name but of different sizes, may have different colours, pattern or and will not be an exact match to each other. Furthermore, the staggered pattern of the laid tiles will vary due to size of the tile. Purchaser accepts tiles as laid by Vendor.

Hardwood/Laminate Flooring
Cupping and shrinkage are characteristics of hardwood/laminate flooring normally appearing some time after installation, and warranty is provided by the flooring supplier with respect to such cupping and shrinkage. Purchaser acknowledges that hardwood

Appliances
All appliance openings are set to Vendor's standard width. Please advise Décor Centre at time of colour appointment if custom sizing of cabinets and openings are required for any appliance. The Purchaser is responsible for costs and fees associated with changes to standard kitchen cabinets and openings and shall provide the Vendor with appliance specifications prior to of colour chart.

If applicable, where appliances are supplied by the Vendor, the model may vary according to availability and the Purchaser acknowledges that the Vendor may substitute appliances for same or better quality as determined by the Vendor in its sole unfettered discretion.

The Purchaser(s) acknowledge that all measurements and locations are approximate only and are subject to verification on site and may be adjusted to accommodate site conditions. Purchaser acknowledges that not all of the above modifications were available or offered to the Purchaser.

1)

Colours of all materials are as close as possible to builder's selection, but not necessarily identical due to variances in manufacturing.

2)

The selection images are digital photographs of the Vendor's samples at its Decor Centre. Such images when displayed on your computer monitor may not match Decor Centre samples due to the hardware/software configuration of the computer.
In the event of conflict between selection images and the Décor Centre samples, Décor Centre samples shall prevail.

3)

Any extras listed above are null and void unless accompanied by a separate invoice/amendment. Said invoice must be paid in full.

4)

The Purchaser agrees that this colour selection is final and that no changes will be permitted, unless required by the Vendor.

5)

The Purchaser acknowledges reading and accepting document which contains other miscellaneous disclaimers.

Signature:

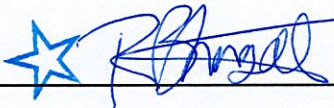

Date: 08-21-2024

Signature:

Date:

Technical drawing of a kitchen layout showing dimensions and component labels.

Dimensions:

- Overall width: 3060
- Overall depth: 2740
- Top section width: 690
- Top section depth: 1366
- Top section width (right): 320
- Top section depth (right): 160
- Bottom section width: 2740
- Bottom section depth: 1366
- Bottom section width (right): 320
- Bottom section depth (right): 160

Components and Labels:

- W376250L W340800
- W376CCG W336CG B250I 30-RANGE1
- W3766002
- W376700 W376300
- W376350 W3766002
- B300L BD400
- XCUSTOM-A
- FG65
- BB70R1200
- BCG BCG BCG
- BS450R BS900
- 300MM DEEP BASE CABS. B8P135
- PANEL 1355X895
- EXT. BREAKFAST BAR
- MAIN
- V700 VCG

X 40 UNITS

Selba Industries

7

W WIDTH W HGT W CNT W CNT

BUILDER: GREENPARK

FLOOR HGT _____ DOOR HGT _____

MODEL: A538X

ST CENT _____ 2X4 _____ VENT BOX COVER _____
DESIGNER: KS
DATE: APR 20 23

May 28, 2021

THE FIFTH
AT CHARISMA

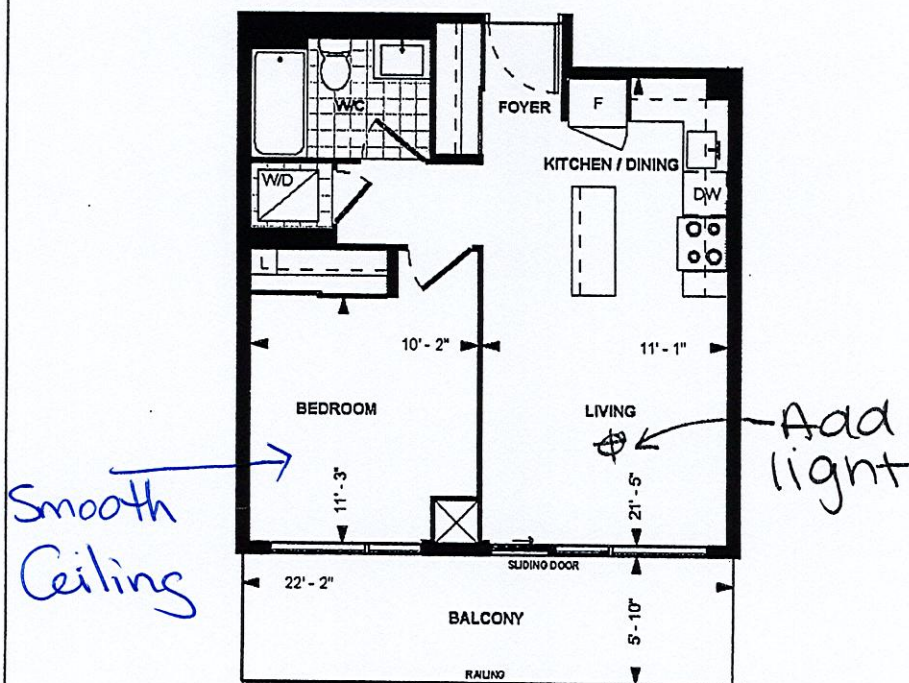

A 538
TOWER SUITE
9' CEILING
538 sq. ft.
1-BEDROOM



Dimensions, specifications, layouts, location of materials and fixtures, tile floor patterns and architectural detailing (including window size and location and door size, location and swing) are approximate only and are subject to change or modifications, without notice. Actual usable floor space varies from stated floor area. Ceiling height measured from top of floor slab to underside of floor slab above and excludes finishes, bulkheads and drop ceilings. Orientation of suite may be reversed and Purchaser agrees to accept same. Balconies, patios and terraces are exclusive use common elements shown for display purposes only and location and size are subject to change without notice. All illustrations are artist concept only. The provisions of the Agreement of purchase and sale apply to this Schedule, E. & O.E.

Unit 7, Level 17 Suite 1807

Dimensions, specifications, layouts, location of materials and fixtures, tile floor patterns and architectural detailing (including window size and location and door size, location and swing) are approximate only and are subject to change or modifications, without notice. Actual usable floor space varies from stated floor area. Ceiling height measured from top of floor slab to underside of floor slab above and excludes finishes, bulkheads and drop ceilings. Orientation of suite may be reversed and Purchaser agrees to accept same. Balconies, patios and terraces are exclusive use common elements shown for display purposes only and location and size are subject to change without notice. All illustrations are artist concept only. The provisions of the Agreement of purchase and sale apply to this Schedule.

5.3.0.5. 04.00.2021