

CONSTRUCTION SUMMARY		RECEIVED	
Thompson Towers - Ossory Properties Corp.		JUL 17 2024	
PURCHASER: Sahar ABOU KAF		TEL:	
Unit 8, Level 6 (608-1)	Floor Plan A555 BF		

ELECTRICAL

1 - LIVING ROOM - ADD CEILING LIGHT COMPLETE WITH FIXTURE AND SWITCH	
12Jul24    Note:	

This Document is Extremely Time Sensitive - Printed 12 Jul 24 at 14:01



SCHEDULE "A"  
Agreement of Purchase and Sale

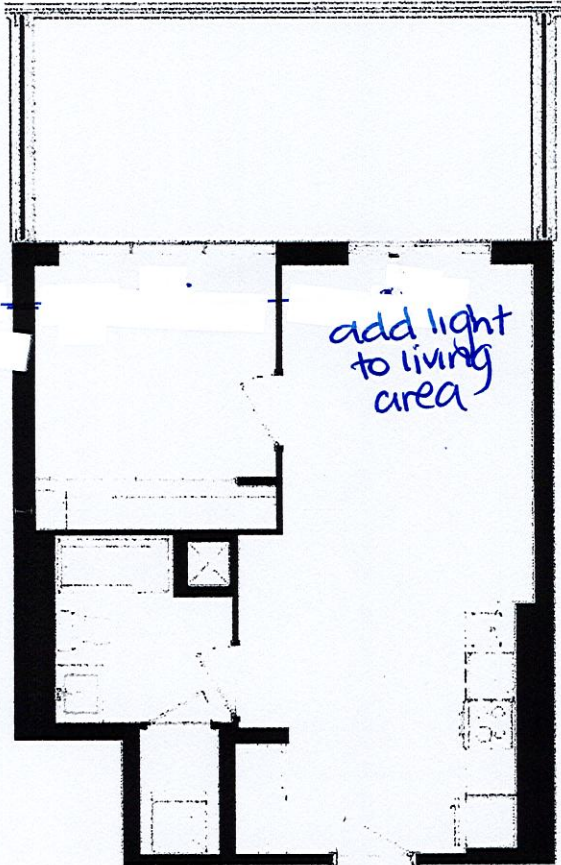

A555-BF  
TOWER SUITE | BARRIER FREE

OF LEVEL 6

Unit Number: \_\_\_\_\_  
Apartment: \_\_\_\_\_  
Floor: \_\_\_\_\_  
Building: \_\_\_\_\_  
Address: \_\_\_\_\_

Jun 7, 2023

Unit 8, Level 6 Suite 608

Dimensions, specifications, layouts, location of materials and fixtures, tile floor patterns and architectural detailing (including window size and location and door size, location and swing) are approximate only and are subject to change or modifications, without notice. Actual usable floor space varies from stated floor area. Ceiling height measured from top of floor slab to underside of floor slab above and excludes finishes, bulkheads and drop ceilings. Orientation of suite may be reverse and Purchaser agrees to accept same. Balconies, terraces and patios are exclusive use common elements shown for display purposes only and location and size are subject to change without notice. All illustrations are artist concept only. The provisions of the Agreement of Purchase and Sale apply to this Schedule.  
E. & O..E.

Initials: 