

<div>CONSTRUCTION SUMMARY</div> <div>Charisma Condominiums - Dulcina Investments Inc.</div> <div>PURCHASER: Nader SADEGHI TOWHIDI<div>TEL:</div></div>			
Unit 3, Level 9 (903-5)	Floor Plan C970		

EXTRAS AS PER OFFER

1 Parking Unit - location to be selected by the Vendor at their sole discretion. <i>Worksheet</i> Note:	
--	--

This Document is Extremely Time Sensitive - Printed 27 May 24 at 14:05

RECEIVED
MAY 29 2024

Purchaser: Nader SADEGHI TOWHIDI

Const. No.: Unit 3, Level 9

Telephone Res. / Bus: /

Municipal: 903

Decor Advisor: Julia L Rosa

Suite Type: C970

Lock Date: 5/27/2024 14:04:54

Project/Phase: Dulcina Investments Inc./5

1. Kitchen and Vanities

	Style and Colour	Hardware
Kitchen	DORAL W-500	Standard
Primary Ensuite Bathroom	DORAL W-500	Standard
Bedroom 2 Ensuite	DORAL W-500	Standard
Powder Room	DORAL W-500	Standard

Kitchen Extended Upper Cabinets ☐ Yes ☒ No

Comment

** Refer to Construction Summary

2. Counters

	Counter	Edge
Kitchen	QUARTZ - ISTRIA	Standard
Primary Ensuite Bathroom	QUARTZ - ISTRIA	Standard
Bedroom 2 Ensuite	QUARTZ - ISTRIA	Standard
Powder Room	QUARTZ - ISTRIA	Standard
Kitchen Backsplash	TILE - GLOSSY WHITE 4X12	

Comment

** Refer to Construction Summary

3. Flooring - In all Non-Tiled Areas where Applicable

LAMINATE-LEXINGTON-LANEFFE OAK-TL-LW1311

Comment

** Refer to Construction Summary

4. Tile

	Floor Tile	Wall Tile
Primary Ensuite Bathroom	TILE - CITY WHITE MATTE 12X23	TILE - GLOSSY WHITE 8X16
Bedroom 2 Ensuite	TILE - CITY WHITE MATTE 12X23	TILE - GLOSSY WHITE 8X16
Powder Room	TILE - CITY WHITE MATTE 12X23	N/A
Laundry Room	TILE - WHITE MATTE 8X8	N/A
Kitchen Backsplash	TILE - GLOSSY WHITE 4X12	

Comment

** Refer to Construction Summary - STANDARD GROUT THROUGHOUT UNLESS SPECIFIED

5. Wall, Trim and Door Paint - Standard paint as per constuction specificationThroughout.

Comment

** Refer to Construction Summary

Purchaser:	Nader SADEGHI TOWHIDI	Const. No.:	Unit 3, Level 9
Telephone Res. / Bus:	/	Municipal:	903
Decor Advisor:	Julia L Rosa	Suite Type:	C970
Lock Date:	5/27/2024 14:04:54	Project/Phase:	Dulcina Investments Inc./5

6. General Comments

Revision Detail

Disclaimers and Notes

The following disclaimers apply to all of the Purchaser’s Extra, Purchaser’s Estimate Request and all Interior Colour Selection Schedules. The Purchaser(s) acknowledges that the following items may affect matters relating to their unit:

Natural Stone
The Purchaser acknowledges that natural stone products such as granite, marble and quartz that are installed in their dwelling may vary in shading, pattern, texture, veining, pores, colour and fissures from the sample in the Vendor’s Décor Centre despite having the same name. Marble is not recommended in high traffic areas, such as the kitchen, as marble is a more porous stone

Ceramic Tile
any variables affect tile colour, pattern and/or design which means that installed tiles may not be identical to the samples. As a result of the manufacturing process, tiles with the same name but of different sizes, may have different colours, pattern or and will not be an exact match to each other. Furthermore, the staggered pattern of the laid tiles will vary due to size of the tile. Purchaser accepts tiles as laid by Vendor.

Hardwood/Laminate Flooring
Cupping and shrinkage are characteristics of hardwood/laminate flooring normally appearing some time after installation, and warranty is provided by the flooring supplier with respect to such cupping and shrinkage. Purchaser acknowledges that hardwood

Appliances
All appliance openings are set to Vendor’s standard width. Please advise Décor Centre at time of colour appointment if custom sizing of cabinets and openings are required for any appliance. The Purchaser is responsible for costs and fees associated with changes to standard kitchen cabinets and openings and shall provide the Vendor with appliance specifications prior to of colour chart.

If applicable, where appliances are supplied by the Vendor, the model may vary according to availability and the Purchaser acknowledges that the Vendor may substitute appliances for same or better quality as determined by the Vendor in its sole unfettered discretion.

The Purchaser(s) acknowledge that all measurements and locations are approximate only and are subject to verification on site and may be adjusted to accommodate site conditions. Purchaser acknowledges that not all of the above modifications were available or offered to the Purchaser.

1)

Colours of all materials are as close as possible to builder’s selection, but not necessarily identical due to variances in manufacturing.

2)

The selection images are digital photographs of the Vendor’s samples at its Decor Centre. Such images when displayed on your computer monitor may not match Decor Centre samples due to the hardware/software configuration of the computer.
In the event of conflict between selection images and the Décor Centre samples, Décor Centre samples shall prevail.

3)

Any extras listed above are null and void unless accompanied by a separate invoice/amendment. Said invoice must be paid in full.

4)

The Purchaser agrees that this colour selection is final and that no changes will be permitted, unless required by the Vendor.

5)

The Purchaser acknowledges reading and accepting document which contains other miscellaneous disclaimers.

Signature:_____



Date: May 27/24

Signature:_____

Date: _____

Architectural floor plan of a kitchen layout. The plan includes the following components and dimensions:

- Overall Dimensions:**
 - Top: 2225
 - Right: 1904
 - Bottom: 1615
 - Left: 3320
- Top Section (Left to Right):**
 - Section 1: 320 (width), 160 (height)
 - Section 2: 904 (width), 160 (height)
 - Section 3: 3000 (width), 1416 (height)
 - Section 4: 840 (width), 840 (height)
- Bottom Section (Left to Right):**
 - Section 1: 160 (width), 160 (height)
 - Section 2: 321 (width), 160 (height)
 - Section 3: 1904 (width), 1615 (height)
 - Section 4: 450 (width), 1615 (height)
- Labels and Components:**
 - POWDER:** Located at the top left, with a width of 780 and a height of V700 VCG.
 - ENSUITE:** Located at the top right, with a width of 880 and a height of V800 VCG.
 - MAIN-BDRM#2:** Located at the bottom right, with a width of 1080 and a height of V1000 VCG.
 - W376300L W376800:** A large rectangular component on the left side.
 - BB80L1200:** A component below the large rectangular one.
 - B700:** A component to the right of BB80L1200.
 - W37660002 W376350F:** A component below B700.
 - W3766002 W376400R:** A component on the right side.
 - D/W W336CG W336CGW376CG BD400 30-RANGE1:** A component in the center.
 - SPACE:** A label below the central component.
 - BCG BCG BCG:** Labels below the central component.
 - FG65:** A label above the XCUSTOM-A component.
 - XCUSTOM-A:** A component on the right side.
 - BS1000 BS450L 300MM DEEP BASE CABS. DOOR 143:** A component on the right side.
 - PANEL 1455X895 EXT. BREAKFAST BAR:** A component on the right side.
 - BICG BICG:** Labels on the right side.

X 9 UNITS

Selba Industries

J

W	WDTH	W HGHT	W CNT	TH
---	------	--------	-------	----

W WDTH_____	W HGHT_____	W CNT_____	This drawing is the intellectual property of SELBA INDUSTRIES INC. and is an original design which must not be released or copied unless applicable fee has been paid or job order placed.
FLOOR HGHT_____	DOOR HGHT_____		

ST CENT 2X4 VENT BOX COVER

DESIGNER: KS
DATE: APR 20 2

of JOB NUMBER:

BUILDER: GREENPARK

SITE: DULCINA (Charisma C)

MODEL: C970BFX

LOT #:

SCHEDULE "A"
Agreement of Purchase and Sale

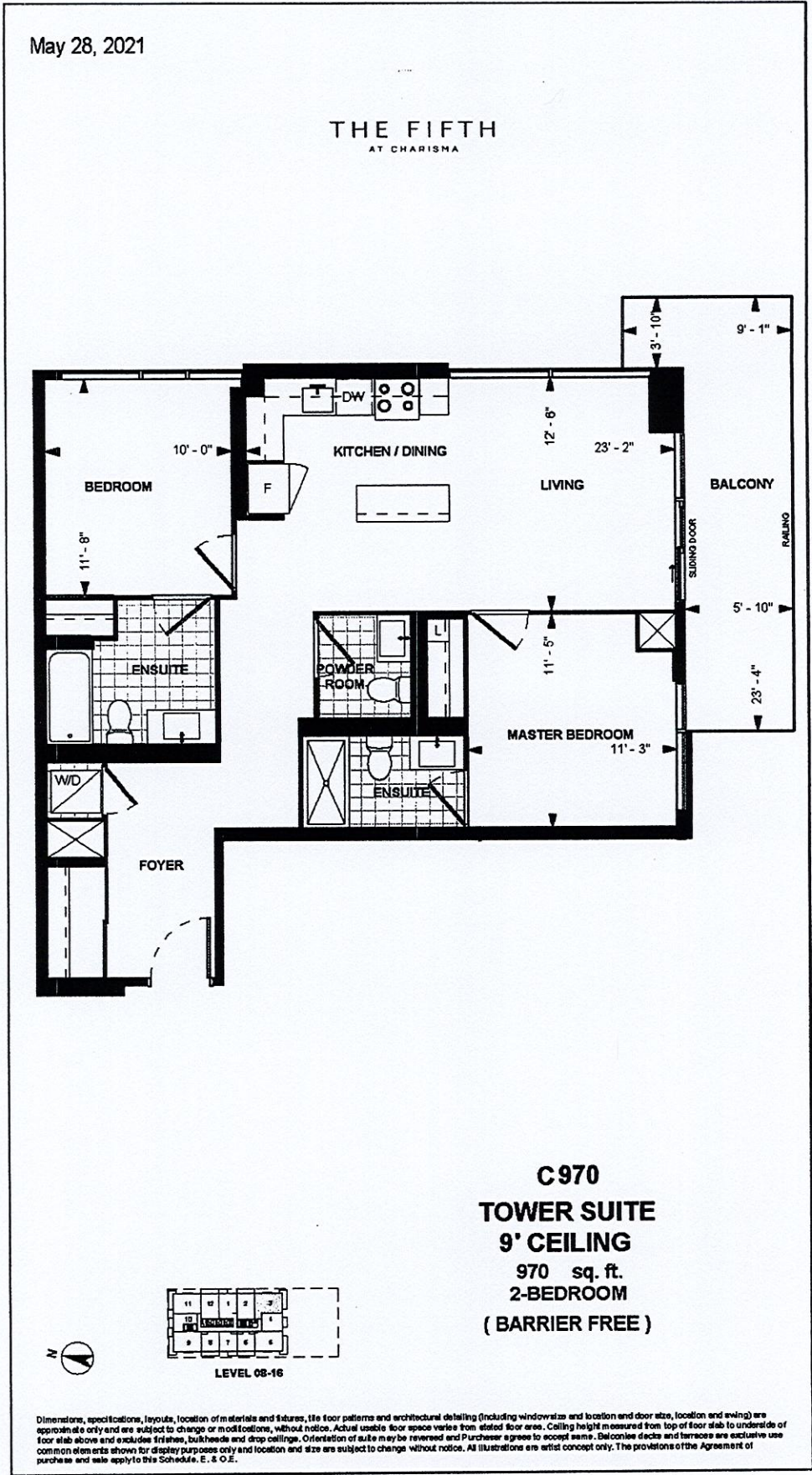

Unit 3, Level 9 Suite 903

Dimensions, specifications, layouts, location of materials and fixtures, tile floor patterns and architectural detailing (including window size and location and door size, location and swing) are approximate only and are subject to change or modifications, without notice. Actual usable floor space varies from stated floor area. Ceiling height measured from top of floor slab to underside of floor slab above and excludes finishes, bulkheads and drop ceilings. Orientation of suite may be reversed and Purchaser agrees to accept same. Balconies, patios and terraces are exclusive use common elements shown for display purposes only and location and size are subject to change without notice. All illustrations are artist concept only. The provisions of the Agreement of purchase and sale apply to this Schedule.

E. & O.E. Oct 23, 2021