

CONSTRUCTION SUMMARY

The Post - Silk Westerns Corporation

PURCHASER: Inventory UNIT_716 TEL:

Unit 15, Level 7 (716-1)

Floor Plan
E943 BF

CABINETRY

1 - CABINETRY - KITCHEN - EXTENDED TALL UPPER CABINETS - STANDARD LEVEL 10May24 Note:	
--	--

COUNTER TOP

1 - KITCHEN BACKSPLASH -UPGRADE QUARTZ FULL HEIGHT QUARTZ BACKSPLASH 10May24 Note:	
1 - KITCHEN COUNTERTOP - UPGRADE QUARTZ COUNTERTOP 10May24 Note:	

HARDWOOD FLOORING

1 - LAMINATE – UPGRADE TO AVENUE SERIES IN LIEU OF STANDARD LAMINATE 10May24 Note:	
---	--

This Document is Extremely Time Sensitive - Printed 10 May 24 at 14:22

RECEIVED
MAY 13 2024

Purchaser: Inventory UNIT_716
Telephone Res. / Bus: /
Decor Advisor: Giulia Di Girolamo
Lock Date: 2024-05-10 14:25:10

Const. No.: Unit 15, Level 7
Municipal: 716
Suite Type: E943 BF
Project/Phase: Silk Westerns Corporation/1

1. Kitchen and Vanities

Style and Colour

Hardware

Kitchen	MONACO - 823 DRIFTWOOD	Standard
Primary Ensuite Bathroom	MONACO - 823 DRIFTWOOD	Standard
Main Bathroom	MONACO - 823 DRIFTWOOD	Standard

Kitchen Extended Upper Cabinets ☒ Yes ☐ No

Comment

** Refer to Construction Summary

2. Counters

Counter

Edge

Kitchen	QUARTZ-KSTONE-V8001	Standard
Primary Ensuite Bathroom	WHITE ONE PIECE VANITY TOP WITH SINK	Standard
Main Bathroom	WHITE ONE PIECE VANITY TOP WITH SINK	Standard

Kitchen Backsplash	QUARTZ-KSTONE-V8001-FULL HEIGHT
--------------------	---------------------------------

Comment

** Refer to Construction Summary

3. Flooring - In all Non-Tiled Areas where Applicable

LAMINATE-AVENUE-LAUREL OAK -TL-AV233-PEFC

Comment

** Refer to Construction Summary-KITCHEN LAUNDRY CABINET, FLOORING TO BE LAMINATE

4. Tile

Floor Tile

Wall Tile

Primary Ensuite Bathroom	TILE-AMSTERDAM ANTRACITE 12X24	TILE-GLOSSY WHITE 8X16
Main Bathroom	TILE-AMSTERDAM ANTRACITE 12X24	TILE-GLOSSY WHITE 8X16

Kitchen Backsplash	QUARTZ-KSTONE-V8001-FULL HEIGHT
--------------------	---------------------------------

Comment

** Refer to Construction Summary - STANDARD GROUT THROUGHOUT UNLESS SPECIFIED
-KITCHEN LAUNDRY CABINET, FLOORING TO BE LAMINATE

5. Wall, Trim and Door Paint - Standard paint as per constuction specificationThroughout.

Comment

** Refer to Construction Summary

Purchaser:	Inventory UNIT_716	Const. No.:	Unit 15, Level 7
Telephone Res. / Bus:	/	Municipal:	716
Decor Advisor:	Giulia Di Girolamo	Suite Type:	E943 BF
Lock Date:	2024-05-10 14:25:10	Project/Phase:	Silk Westerns Corporation/1

6. General Comments

Revision Detail

Disclaimers and Notes

The following disclaimers apply to all of the Purchaser's Extra, Purchaser's Estimate Request and all Interior Colour Selection Schedules. The Purchaser(s) acknowledges that the following items may affect matters relating to their unit:

Natural Stone
The Purchaser acknowledges that natural stone products such as granite, marble and quartz that are installed in their dwelling may vary in shading, pattern, texture, veining, pores, colour and fissures from the sample in the Vendor's Décor Centre despite having the same name. Marble is not recommended in high traffic areas, such as the kitchen, as marble is a more porous stone

Ceramic Tile
any variables affect tile colour, pattern and/or design which means that installed tiles may not be identical to the samples. As a result of the manufacturing process, tiles with the same name but of different sizes, may have different colours, pattern or and will not be an exact match to each other. Furthermore, the staggered pattern of the laid tiles will vary due to size of the tile. Purchaser accepts tiles as laid by Vendor.

Hardwood/Laminate Flooring
Cupping and shrinkage are characteristics of hardwood/laminate flooring normally appearing some time after installation, and warranty is provided by the flooring supplier with respect to such cupping and shrinkage. Purchaser acknowledges that hardwood

Appliances
All appliance openings are set to Vendor's standard width. Please advise Décor Centre at time of colour appointment if custom sizing of cabinets and openings are required for any appliance. The Purchaser is responsible for costs and fees associated with changes to standard kitchen cabinets and openings and shall provide the Vendor with appliance specifications prior to of colour chart.

If applicable, where appliances are supplied by the Vendor, the model may vary according to availability and the Purchaser acknowledges that the Vendor may substitute appliances for same or better quality as determined by the Vendor in its sole unfettered discretion.

The Purchaser(s) acknowledge that all measurements and locations are approximate only and are subject to verification on site and may be adjusted to accommodate site conditions. Purchaser acknowledges that not all of the above modifications were available or offered to the Purchaser.

- Colours of all materials are as close as possible to builder's selection, but not necessarily identical due to variances in manufacturing.
- The selection images are digital photographs of the Vendor's samples at its Decor Centre. Such images when displayed on your computer monitor may not match Decor Centre samples due to the hardware/software configuration of the computer. In the event of conflict between selection images and the Décor Centre samples, Décor Centre samples shall prevail.
- Any extras listed above are null and void unless accompanied by a separate invoice/amendment. Said invoice must be paid in full.
- The Purchaser agrees that this colour selection is final and that no changes will be permitted, unless required by the Vendor.
- The Purchaser acknowledges reading and accepting document which contains other miscellaneous disclaimers.

Signature:_____ Date: _____Signature:_____ Date: _____

SCHEDULE 'A'

Agreement of Purchase and Sale

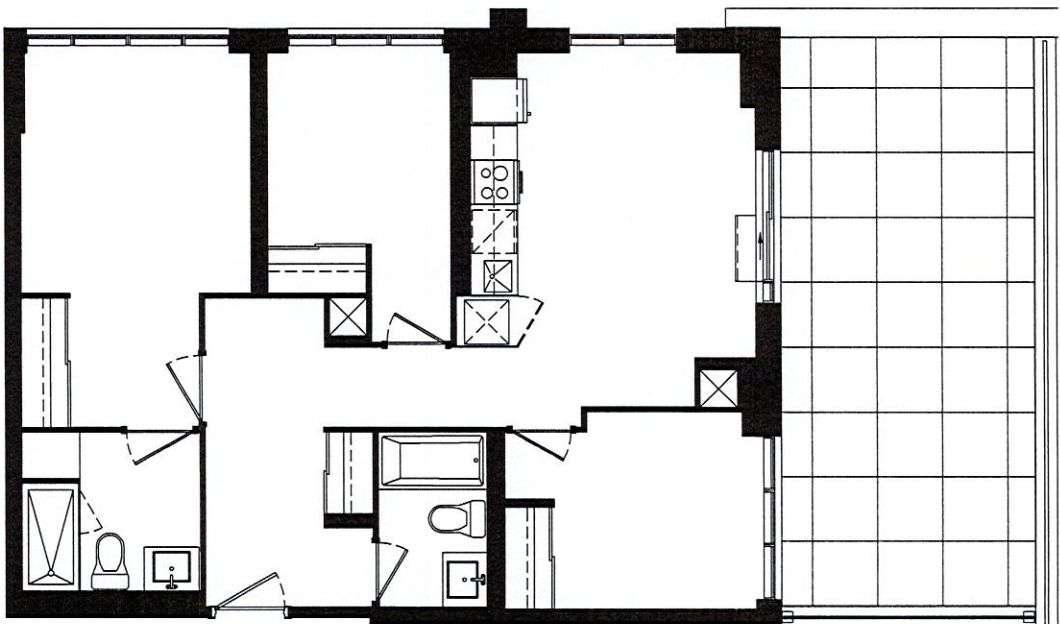

E943 BF
BARRIER-FREE

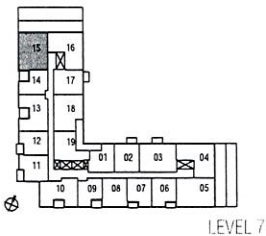

Suite **716**, Unit **15**, Level **7**

Purchaser's Initials _____

Purchaser's Initials _____

Date _____

Dimensions, specifications, layouts, location of materials and fixtures, tile floor patterns and architectural detailing (including window size and location and door size, location and swing) are approximate only and are subject to change or modifications, without notice. Actual usable floor space varies from stated floor area. Ceiling height measured from top of floor slab to underside of floor slab above and excludes finishes, bulkheads and drop ceilings. Orientation of suite may be reverse and Purchaser agrees to accept same. Balconies, terraces and patios are exclusive use common elements shown for display purposes only and location and size are subject to change without notice. All illustrations are artist concept only. The provisions of the Agreement of Purchase and Sale apply to this Schedule.

Unit # 716 - Time Post

RECESS FOR
WASHER/DRYER

720mm Wide X 215mm Deep

3050

725

318

605

629

1115

383

NO CG'S @ STOVE UPPER

215MM

- Extended
Upper cabinets

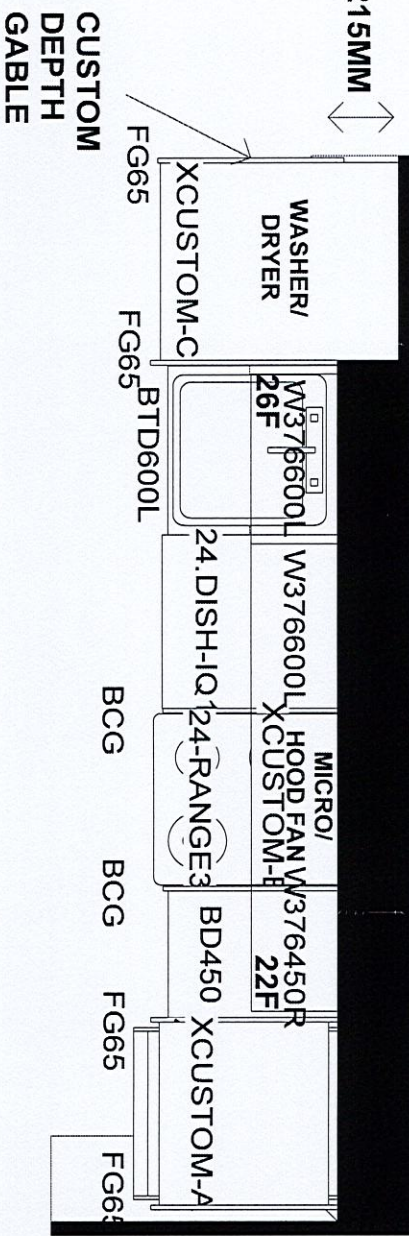

- Kitchen countertop +
Full height backsplash -
Quartz - (stone - V800)

ASSEMBLE CABINET
FOR WASHER/
DRYER ON SITE

KITCHEN

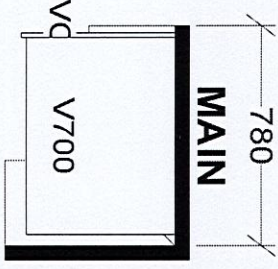
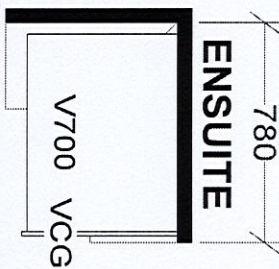

KITCHEN AND / OR VANITIES MAY BE
REVERSED DEPENDING ON MODEL
OR SITE CONDITION

Selba Industries

W DTH	W HGT	W CNT	This drawing is the intellectual property of SELBA INDUSTRIES INC. and is an original design which must not be released or copied unless applicable fee has been paid or job order placed.	
FLOOR HGT	DOOR HGT	ST CENT	2X4	VENT BOX COVER
DESIGNER: KS			DATE: Mar 3 23	
JOB NUMBER:			BUILDER: GREENPARK	
SITE: SILK WESTERNS, Oakville			MODEL: E943X BF	
LOT #:			Unit # 716	