

CONSTRUCTION SUMMARY

The Post - Silk Westerns Corporation

PURCHASER: INVENTORY UNIT_224 TEL:

Unit 23, Level 2 (224-1)	Floor Plan D834 BF		
--------------------------	-----------------------	--	--

BACKSPLASH - COUNTER TOP MATERIAL

1 - KITCHEN - UPGRADE QUARTZ FULL HEIGHT BACKSPLASH 09May24 Note:	
1 - KITCHEN - UPGRADE QUARTZ COUNTERTOP 09May24 Note:	

CABINETRY

1 - CABINETRY - KITCHEN - EXTENDED TALL UPPER CABINETS 09May24 Note:	
---	--

HARDWOOD FLOORING

1 - LAMINATE - UPGRADE TO AVENUE SERIES 09May24 Note:	
--	--

This Document is Extremely Time Sensitive - Printed 9 May 24 at 11:06

RECEIVED
MAY 10 2024

Purchaser:

INVENTORY UNIT_224

Telephone Res. / Bus:

/

Decor Advisor:

Ida Viola

Lock Date:

5/9/2024 11:06:17

Const. No.:

Unit 23, Level 2

Municipal:

224

Suite Type:

D834 BF

Project/Phase:

Silk Westerns Corporation/1

1. Kitchen and Vanities

	Style and Colour	Hardware
Kitchen	DORAL W500	STANDARD
Primary Ensuite Bathroom	DORAL W500	STANDARD
Main	DORAL W500	STANDARD

Kitchen Extended Upper Cabinets ☒ Yes ☐ No

Comment

** Refer to Construction Summary

2. Counters

	Counter	Edge
Kitchen	QUARTZ KSTONE V8005	STANDARD
Primary Ensuite Bathroom	WHITE ONE PIECE VANITY TOP WITH SINK	STANDARD
Main	WHITE ONE PIECE VANITY TOP WITH SINK	STANDARD
Kitchen Backsplash	QUARTZ KSTONE V8005 FULL HEIGHT	

Comment

** Refer to Construction Summary

3. Flooring - In all Non-Tiled Areas where Applicable

LAMINATE - AVENUE - HAWTHORNE OAK TL AV226 PEFC

Comment

** Refer to Construction Summary

4. Tile

	Floor Tile	Wall Tile
Primary Ensuite Bathroom	TILE-VIENNA BIANCO 12X24	TILE - GLOSSY WHITE 8X16
Main	TILE-VIENNA BIANCO 12X24	TILE- GLOSSY WHITE 8X16
Laundry	TILE-WHITE MATTE 8X8	
Kitchen Backsplash	QUARTZ - KSTONE V8005	

Comment

** Refer to Construction Summary - STANDARD GROUT THROUGHOUT UNLESS SPECIFIED

5. Wall, Trim and Door Paint - Standard paint as per constuction specificationThroughout.

Comment

** Refer to Construction Summary

Purchaser:	INVENTORY UNIT_224	Const. No.:	Unit 23, Level 2
Telephone Res. / Bus:	/	Municipal:	224
Decor Advisor:	Ida Viola	Suite Type:	D834 BF
Lock Date:	5/9/2024 11:06:17	Project/Phase:	Silk Westerns Corporation/1

6. General Comments

Revision Detail

Disclaimers and Notes

The following disclaimers apply to all of the Purchaser’s Extra, Purchaser’s Estimate Request and all Interior Colour Selection Schedules. The Purchaser(s) acknowledges that the following items may affect matters relating to their unit:

Natural Stone
The Purchaser acknowledges that natural stone products such as granite, marble and quartz that are installed in their dwelling may vary in shading, pattern, texture, veining, pores, colour and fissures from the sample in the Vendor’s Décor Centre despite having the same name. Marble is not recommended in high traffic areas, such as the kitchen, as marble is a more porous stone

Ceramic Tile
any variables affect tile colour, pattern and/or design which means that installed tiles may not be identical to the samples. As a result of the manufacturing process, tiles with the same name but of different sizes, may have different colours, pattern or and will not be an exact match to each other. Furthermore, the staggered pattern of the laid tiles will vary due to size of the tile. Purchaser accepts tiles as laid by Vendor.

Hardwood/Laminate Flooring
Cupping and shrinkage are characteristics of hardwood/laminate flooring normally appearing some time after installation, and warranty is provided by the flooring supplier with respect to such cupping and shrinkage. Purchaser acknowledges that hardwood

Appliances
All appliance openings are set to Vendor’s standard width. Please advise Décor Centre at time of colour appointment if custom sizing of cabinets and openings are required for any appliance. The Purchaser is responsible for costs and fees associated with changes to standard kitchen cabinets and openings and shall provide the Vendor with appliance specifications prior to of colour chart.

If applicable, where appliances are supplied by the Vendor, the model may vary according to availability and the Purchaser acknowledges that the Vendor may substitute appliances for same or better quality as determined by the Vendor in its sole unfettered discretion.

The Purchaser(s) acknowledge that all measurements and locations are approximate only and are subject to verification on site and may be adjusted to accommodate site conditions. Purchaser acknowledges that not all of the above modifications were available or offered to the Purchaser.

- 1) Colours of all materials are as close as possible to builder’s selection, but not necessarily identical due to variances in manufacturing.
- 2) The selection images are digital photographs of the Vendor’s samples at its Decor Centre. Such images when displayed on your computer monitor may not match Decor Centre samples due to the hardware/software configuration of the computer.
In the event of conflict between selection images and the Décor Centre samples, Décor Centre samples shall prevail.
- 3) Any extras listed above are null and void unless accompanied by a separate invoice/amendment. Said invoice must be paid in full.
- 4) The Purchaser agrees that this colour selection is final and that no changes will be permitted, unless required by the Vendor.
- 5) The Purchaser acknowledges reading and accepting document which contains other miscellaneous disclaimers.

Signature:_____Date:_____Signature:_____Date:_____

****MINIMUM MEASUREMENT
REQUIRED**

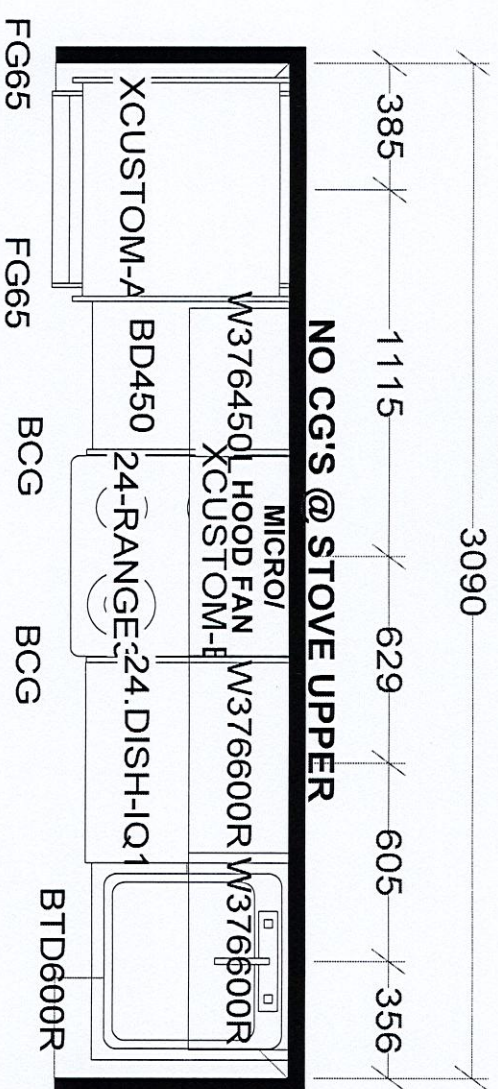

KITCHEN

KITCHEN AND / OR VANITIES MAY BE
REVERSED DEPENDING ON MODEL
OR SITE CONDITION

Selba Industries

W W D T H	W H G H T	W C N T	This drawing is the intellectual property of SELBA INDUSTRIES INC. and is an original design which must not be released or copied unless applicable fee has been paid or job order placed.	
FLOOR HGHT	DOOR HGHT			
ST CENT	2X4	VENT BOX COVER	DESIGNER: KS	JOB NUMBER:
			DATE: Mar 3 23	BUILDER: GREENPARK
				SITE: SILK WESTERNS, Oakville
				MODEL: D833, D834X BF
				LOT #:

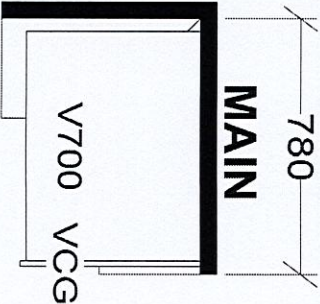
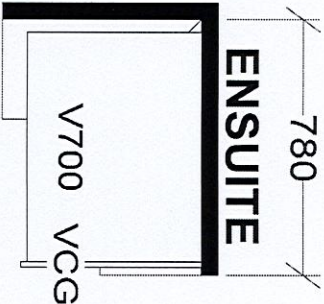

SCHEDULE 'A'

Agreement of Purchase and Sale

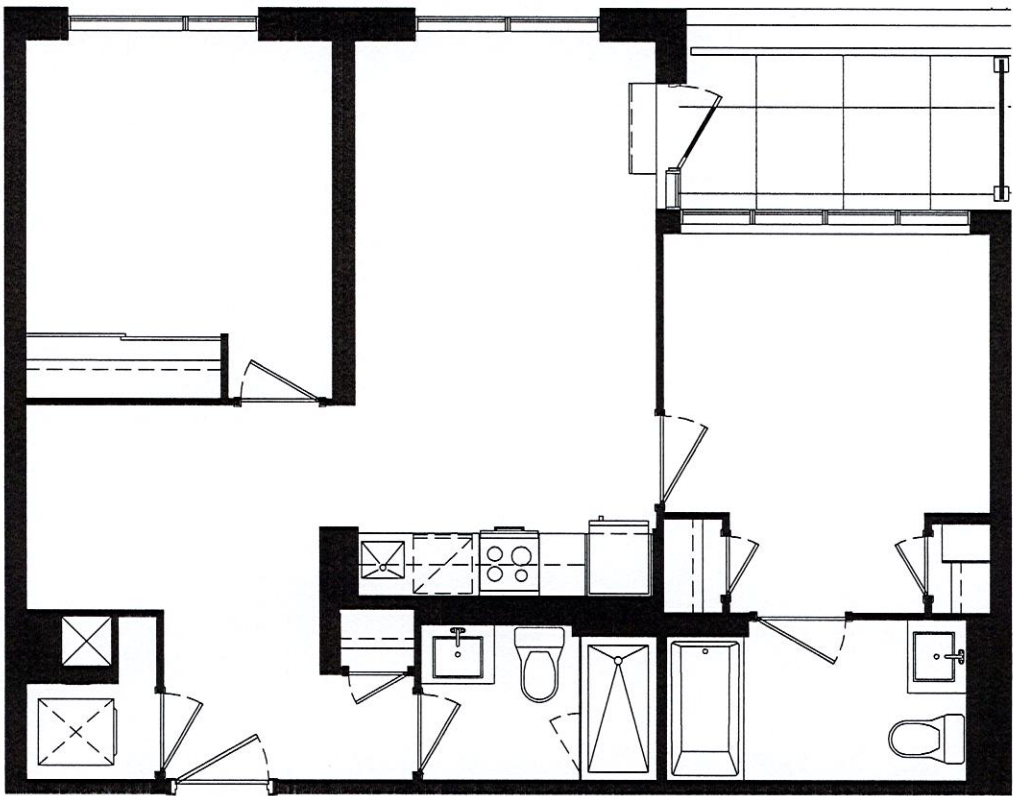

D834 BF
BARRIER-FREE

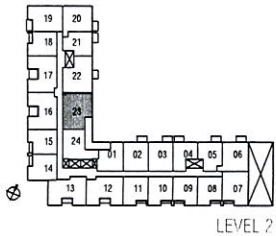

Suite **224**, Unit **23**, Level **2**

Purchaser's Initials _____

Purchaser's Initials _____

Date _____

Dimensions, specifications, layouts, location of materials and fixtures, tile floor patterns and architectural detailing (including window size and location and door size, location and swing) are approximate only and are subject to change or modifications, without notice. Actual usable floor space varies from stated floor area. Ceiling height measured from top of floor slab to underside of floor slab above and excludes finishes, bulkheads and drop ceilings. Orientation of suite may be reverse and Purchaser agrees to accept same. Balconies, terraces and patios are exclusive use common elements shown for display purposes only and location and size are subject to change without notice. All illustrations are artist concept only. The provisions of the Agreement of Purchase and Sale apply to this Schedule.