

CONSTRUCTION SUMMARY

The Post - Silk Westerns Corporation

PURCHASER: Roshan JAGGESAR

TEL:

Unit 16, Level 6 (617-1)

Floor Plan  
D825

This Document is Extremely Time Sensitive - Printed 16 Apr 24 at 9:40

RECEIVED

APR 26 2024







Purchaser:	Roshan JAGGESAR	Const. No.:	Unit 16, Level 6
Telephone Res. / Bus:	(647) 546-6117 /	Municipal:	617
Decor Advisor:	Julia L Rosa	Suite Type:	D825
Lock Date:	2023-12-07 10:47:35	Project/Phase:	Silk Westerns Corporation/1

6. General Comments

Revision Detail



Disclaimers and Notes

The following disclaimers apply to all of the Purchaser's Extra, Purchaser's Estimate Request and all Interior Colour Selection Schedules. The Purchaser(s) acknowledges that the following items may affect matters relating to their unit:

**Natural Stone**  
The Purchaser acknowledges that natural stone products such as granite, marble and quartz that are installed in their dwelling may vary in shading, pattern, texture, veining, pores, colour and fissures from the sample in the Vendor's Décor Centre despite having the same name. Marble is not recommended in high traffic areas, such as the kitchen, as marble is a more porous stone

**Ceramic Tile**  
any variables affect tile colour, pattern and/or design which means that installed tiles may not be identical to the samples. As a result of the manufacturing process, tiles with the same name but of different sizes, may have different colours, pattern or and will not be an exact match to each other. Furthermore, the staggered pattern of the laid tiles will vary due to size of the tile. Purchaser accepts tiles as laid by Vendor.

**Hardwood/Laminate Flooring**  
Cupping and shrinkage are characteristics of hardwood/laminate flooring normally appearing some time after installation, and warranty is provided by the flooring supplier with respect to such cupping and shrinkage. Purchaser acknowledges that hardwood

**Appliances**  
All appliance openings are set to Vendor's standard width. Please advise Décor Centre at time of colour appointment if custom sizing of cabinets and openings are required for any appliance. The Purchaser is responsible for costs and fees associated with changes to standard kitchen cabinets and openings and shall provide the Vendor with appliance specifications prior to of colour chart.

If applicable, where appliances are supplied by the Vendor, the model may vary according to availability and the Purchaser acknowledges that the Vendor may substitute appliances for same or better quality as determined by the Vendor in its sole unfettered discretion.

The Purchaser(s) acknowledge that all measurements and locations are approximate only and are subject to verification on site and may be adjusted to accommodate site conditions. Purchaser acknowledges that not all of the above modifications were available or offered to the Purchaser.

- 1) Colours of all materials are as close as possible to builder's selection, but not necessarily identical due to variances in manufacturing.
- 2) The selection images are digital photographs of the Vendor's samples at its Decor Centre. Such images when displayed on your computer monitor may not match Decor Centre samples due to the hardware/software configuration of the computer.  
In the event of conflict between selection images and the Décor Centre samples, Décor Centre samples shall prevail.
- 3) Any extras listed above are null and void unless accompanied by a separate invoice/amendment. Said invoice must be paid in full.
- 4) The Purchaser agrees that this colour selection is final and that no changes will be permitted, unless required by the Vendor.
- 5) The Purchaser acknowledges reading and accepting document which contains other miscellaneous disclaimers.

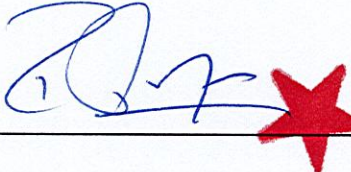
Signature: 

Date: Dec 7/23

Signature: \_\_\_\_\_

Date: \_\_\_\_\_



THE POST SUITE  
617

**RECESS FOR  
WASHER/DRYER**



**ASSEMBLE CABINET  
FOR WASHER/  
DRYER ON SITE**

## KITCHEN

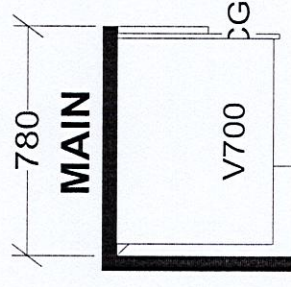
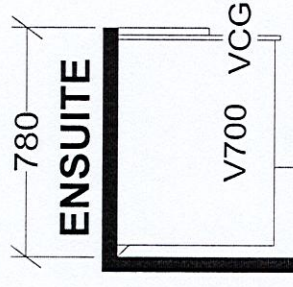

**KITCHEN AND / OR VANITIES MAY BE  
REVERSED DEPENDING ON MODEL  
OR SITE CONDITION**

# Selba Industries

W	WDTH	W	HGHT	W	CNT	This drawing is the intellectual property of SEI RA INDUSTRIES INC. and is an	JOB NUMBER:
---	------	---	------	---	-----	--	-------------

**BUILDER:** GREENPARK

**FLOOR HIGHT** \_\_\_\_\_ **DOOR HIGHT** \_\_\_\_\_  
 or copied unless applicable fee has been  
 paid or job order placed.

CH CENT	QV4	VENT BOX COVER	DESIGNER: V&S	MODEL: D825X
------------	-----	----------------------	---------------	--------------

ST CENT \_\_\_\_\_ 2X4 \_\_\_\_\_ VENT BOX COVER \_\_\_\_\_  
DESIGNER: KS  
DATE: Mar 3 23

**LOT #:**



SCHEDULE 'A'

Agreement of Purchase and Sale

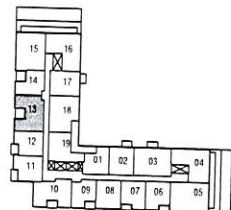
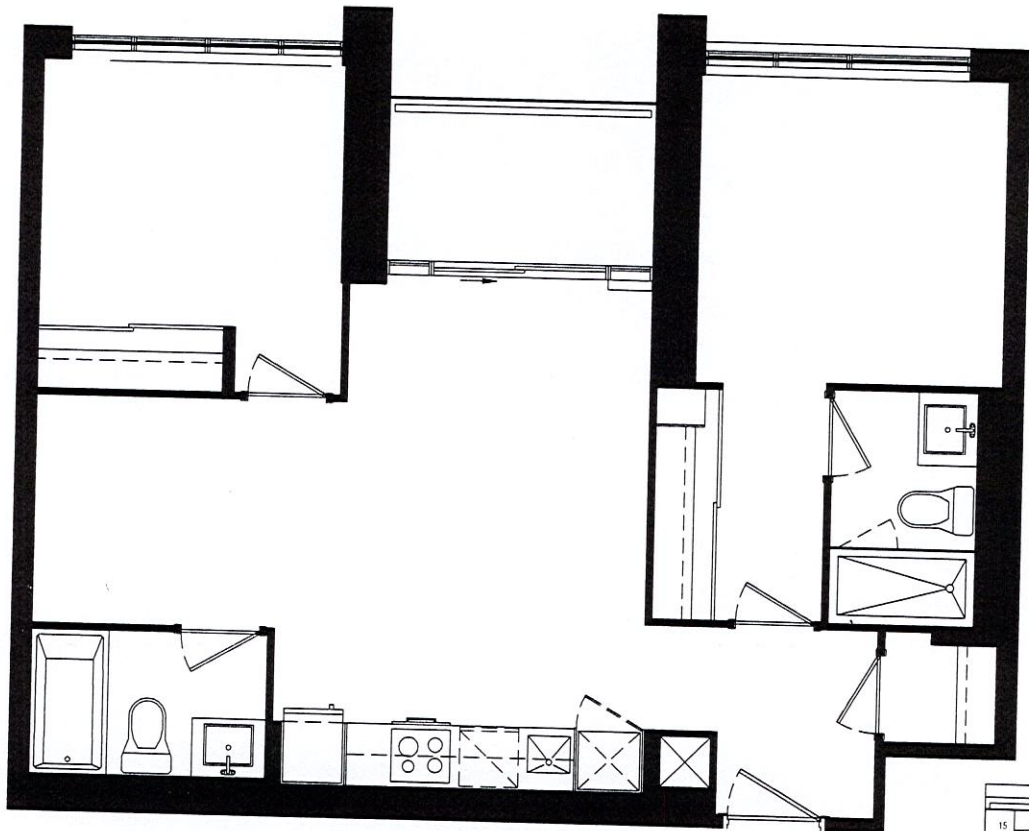

LEVEL 7 & 8

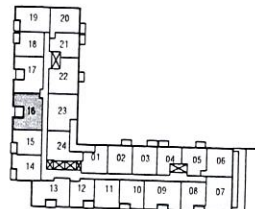

LEVEL 5 & 6

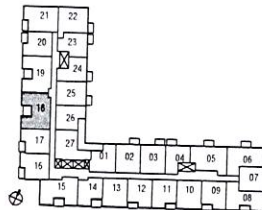

LEVEL 4

D825

Suite **617**, Unit **16**, Level **6**

Purchaser's Initials

Purchaser's Initials

Date

Dec 7/23

Dimensions, specifications, layouts, location of materials and fixtures, tile floor patterns and architectural detailing (including window size and location and door size, location and swing) are approximate only and are subject to change or modifications, without notice. Actual usable floor space varies from stated floor area. Ceiling height measured from top of floor slab to underside of floor slab above and excludes finishes, bulkheads and drop ceilings. Orientation of suite may be reverse and Purchaser agrees to accept same. Balconies, terraces and patios are exclusive use common elements shown for display purposes only and location and size are subject to change without notice. All illustrations are artist concept only. The provisions of the Agreement of Purchase and Sale apply to this Schedule.