



CONSTRUCTION SUMMARY			
Charisma Condominiums - Dulcina Investments Inc.			
PURCHASERS: Rajan George KANDATHIL and Purnima Rajan GEORGE			TEL: RES.: 647-989-7940
Unit 7, Level 6 (607-5)	Floor Plan D1195		

CABINETRY

1 - KITCHEN CABINETRY - EXTENDED UPPER CABINETS - STANDARD LEVEL 23Apr24 Note:	
1 - CABINETRY PROVISION - PROVISION FOR PLUG ON ISLAND (PLUG EXTRA ORDERED SEPARATELY) 11May23 Note:	

CONSTRUCTION

3 - SMOOTH CEILING PER BEDROOM 23Apr24 Note: ALL BEDROOMS	
--	--

COUNTER TOP

1 - KITCHEN COUNTERTOP - UPGRADE EDGE 23Apr24 Note:	
1 - KITCHEN COUNTERTOP - UPGRADE STONE COUNTERTOP IN LIEU OF VENDOR STANDARD QUARTZ 23Apr24 Note:	
1 - KITCHEN BACKSPLASH - FULL HEIGHT QUARTZ BACKSPLASH 23Apr24 Note:	

ELECTRICAL

1 - PLUG - ADD PLUG AT ISLAND 11May23 Note: SEE SKETCH	
1 - LIGHT - ADD CEILING LIGHT COMPLETE WITH FIXTURE AND SWITCH 11May23 Note: LIVING ROOM	
1 - ADD POT LIGHT TO BATHTUB CEILING 11May23 Note: SHARED ENSUITE	

MISCELLANEOUS

1 - PACKAGE CHANGE FEE 23Apr24 Note:	
---	--

EXTRAS AS PER OFFER

1 Parking Unit - location to be selected by the Vendor at their sole discretion. Worksheet Note:	
---	--

This Document is Extremely Time Sensitive - Printed 25 Apr 24 at 13:12

RECEIVED
APR 26 2024

Purchasers:

Telephone Res. / Bus:

Decor Advisor:

Lock Date:

Rajan George KANDATHIL & Purnima Rajan GE

(647) 989-7940 /

Julia L Rosa

4/23/2024 15:44:24

Const. No.:

Municipal:

Suite Type:

Project/Phase:

Unit 7, Level 6

607

D1195

Dulcina Investments Inc./5

1. Kitchen and Vanities

	Style and Colour	Hardware
Kitchen	MONACO - 350 PLATINUM SILVER	Standard
Primary Ensuite Bathroom	DORAL W-500	Standard
Shared Ensuite 2,3	DORAL W-500	Standard
Powder Room	DORAL W-500	Standard

Kitchen Extended Upper Cabinets ☒ Yes ☐ No

Comment

** Refer to Construction Summary

2. Counters

	Counter	Edge
Kitchen	QUARTZ - CALACATTA MISTRAL	#370 MITERED EDGE
Primary Ensuite Bathroom	QUARTZ - CALEDONIA	Standard
Shared Ensuite 2,3	QUARTZ - CALEDONIA	Standard
Powder Room	QUARTZ - CALEDONIA	Standard
Kitchen Backsplash	QUARTZ - CALACATTA MISTRAL - FULL HEIGHT	

Comment

** Refer to Construction Summary

3. Flooring - In all Non-Tiled Areas where Applicable

LAMINATE-LEXINGTON-ROCHEFORT OAK-TL-LW1317

Comment

** Refer to Construction Summary

4. Tile

	Floor Tile	Wall Tile
Primary Ensuite Bathroom	TILE - ULTRA BIANCO 12X24	TILE - GLOSSY WHITE 8X16
Shared Ensuite 2,3	TILE - ULTRA BIANCO 12X24	TILE - GLOSSY WHITE 8X16
Powder Room	TILE - ULTRA BIANCO 12X24	N/A
Laundry Room	TILE - WHITE MATTE 8X8	N/A
Kitchen Backsplash		

Comment

** Refer to Construction Summary - STANDARD GROUT THROUGHOUT UNLESS SPECIFIED

5. Wall, Trim and Door Paint - Standard paint as per constuction specificationThroughout.

Comment

** Refer to Construction Summary

Purchasers:Rajan George KANDATHIL & Purnima Rajan GEC

Telephone Res. / Bus: (647) 989-7940 /

Decor Advisor: Julia L Rosa

Lock Date: 4/23/2024 15:44:24

Const. No.: Unit 7, Level 6

Municipal: 607

Suite Type: D1195

Project/Phase: Dulcina Investments Inc./5

6. General Comments

Revision Detail



Disclaimers and Notes

The following disclaimers apply to all of the Purchaser's Extra, Purchaser's Estimate Request and all Interior Colour Selection Schedules. The Purchaser(s) acknowledges that the following items may affect matters relating to their unit:

Natural Stone
The Purchaser acknowledges that natural stone products such as granite, marble and quartz that are installed in their dwelling may vary in shading, pattern, texture, veining, pores, colour and fissures from the sample in the Vendor's Décor Centre despite having the same name. Marble is not recommended in high traffic areas, such as the kitchen, as marble is a more porous stone

Ceramic Tile
any variables affect tile colour, pattern and/or design which means that installed tiles may not be identical to the samples. As a result of the manufacturing process, tiles with the same name but of different sizes, may have different colours, pattern or and will not be an exact match to each other. Furthermore, the staggered pattern of the laid tiles will vary due to size of the tile. Purchaser accepts tiles as laid by Vendor.

Hardwood/Laminate Flooring
Cupping and shrinkage are characteristics of hardwood/laminate flooring normally appearing some time after installation, and warranty is provided by the flooring supplier with respect to such cupping and shrinkage. Purchaser acknowledges that hardwood

Appliances
All appliance openings are set to Vendor's standard width. Please advise Décor Centre at time of colour appointment if custom sizing of cabinets and openings are required for any appliance. The Purchaser is responsible for costs and fees associated with changes to standard kitchen cabinets and openings and shall provide the Vendor with appliance specifications prior to of colour chart.

If applicable, where appliances are supplied by the Vendor, the model may vary according to availability and the Purchaser acknowledges that the Vendor may substitute appliances for same or better quality as determined by the Vendor in its sole unfettered discretion.

The Purchaser(s) acknowledge that all measurements and locations are approximate only and are subject to verification on site and may be adjusted to accommodate site conditions. Purchaser acknowledges that not all of the above modifications were available or offered to the Purchaser.

- 1)



Colours of all materials are as close as possible to builder's selection, but not necessarily identical due to variances in manufacturing.
- 2)

The selection images are digital photographs of the Vendor's samples at its Decor Centre. Such images when displayed on your computer monitor may not match Decor Centre samples due to the hardware/software configuration of the computer.
In the event of conflict between selection images and the Décor Centre samples, Décor Centre samples shall prevail.
- 3)

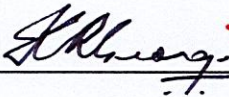

Any extras listed above are null and void unless accompanied by a separate invoice/amendment. Said invoice must be paid in full.
- 4)

The Purchaser agrees that this colour selection is final and that no changes will be permitted, unless required by the Vendor.
- 5)

The Purchaser acknowledges reading and accepting document which contains other miscellaneous disclaimers.

Signature:  

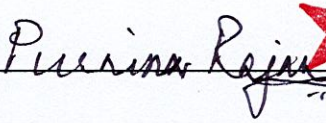
Date: Apr 23/24

Signature:  

Date: Apr 23/24

Signature: _____

Date: _____

Suite 607 Dulcina

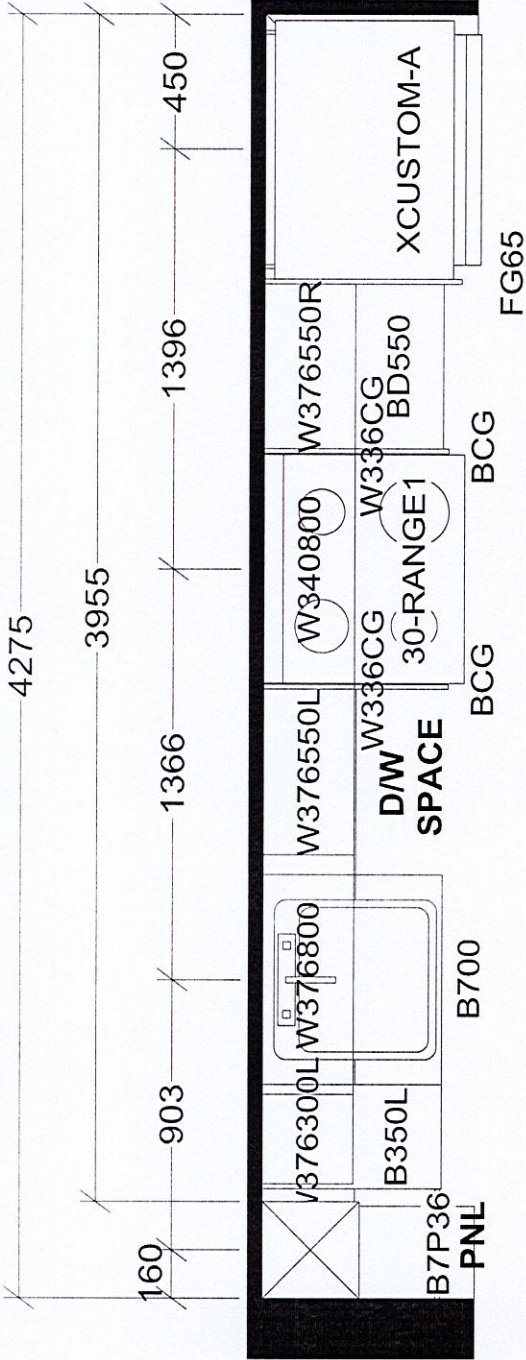

extended -
uppers

upgrade Quartz -
countertop + backsplash
(calacatta mistral)

upgrade edge -

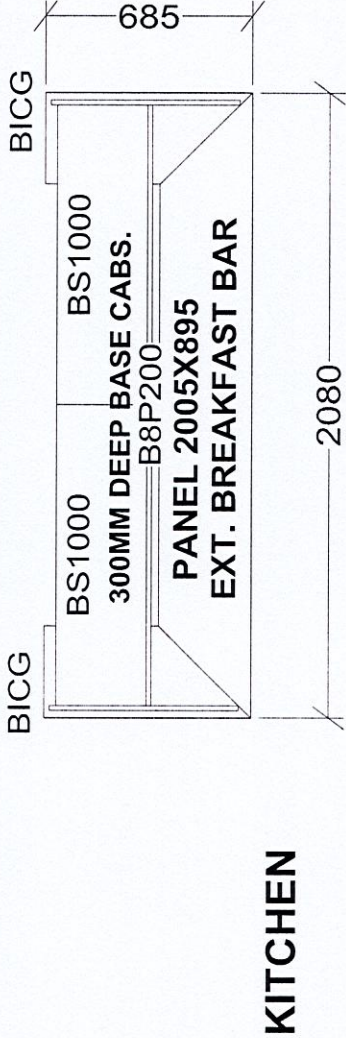

KITCHEN

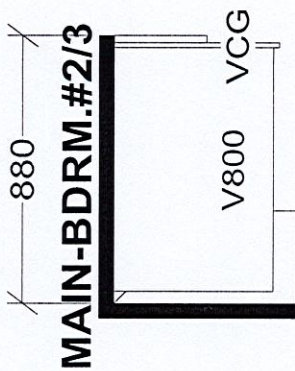
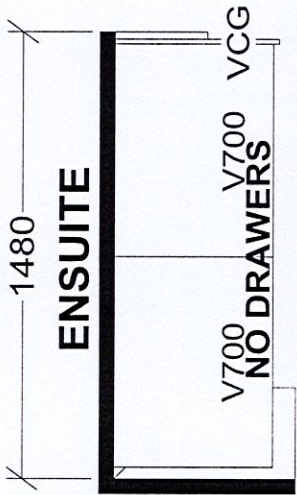
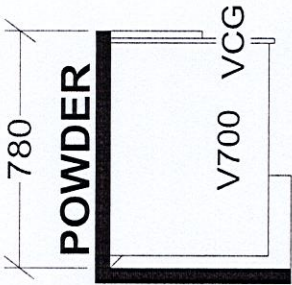

X 2 UNITS

Selba Industries				J #
W WDTH	W HGHT	W CNT	This drawing is the intellectual property of SELBA INDUSTRIES INC. and is an original design which must not be released or copied unless applicable fee has been paid or job order placed.	
FLOOR HGHT	DOOR HGHT		JOB NUMBER: BUILDER: GREENPARK SITE: DULCINA (Charisma C) MODEL: D1195X LOT #:	
ST CENT	2X4	VENT BOX COVER	DESIGNER: KS DATE: APR 20 23	

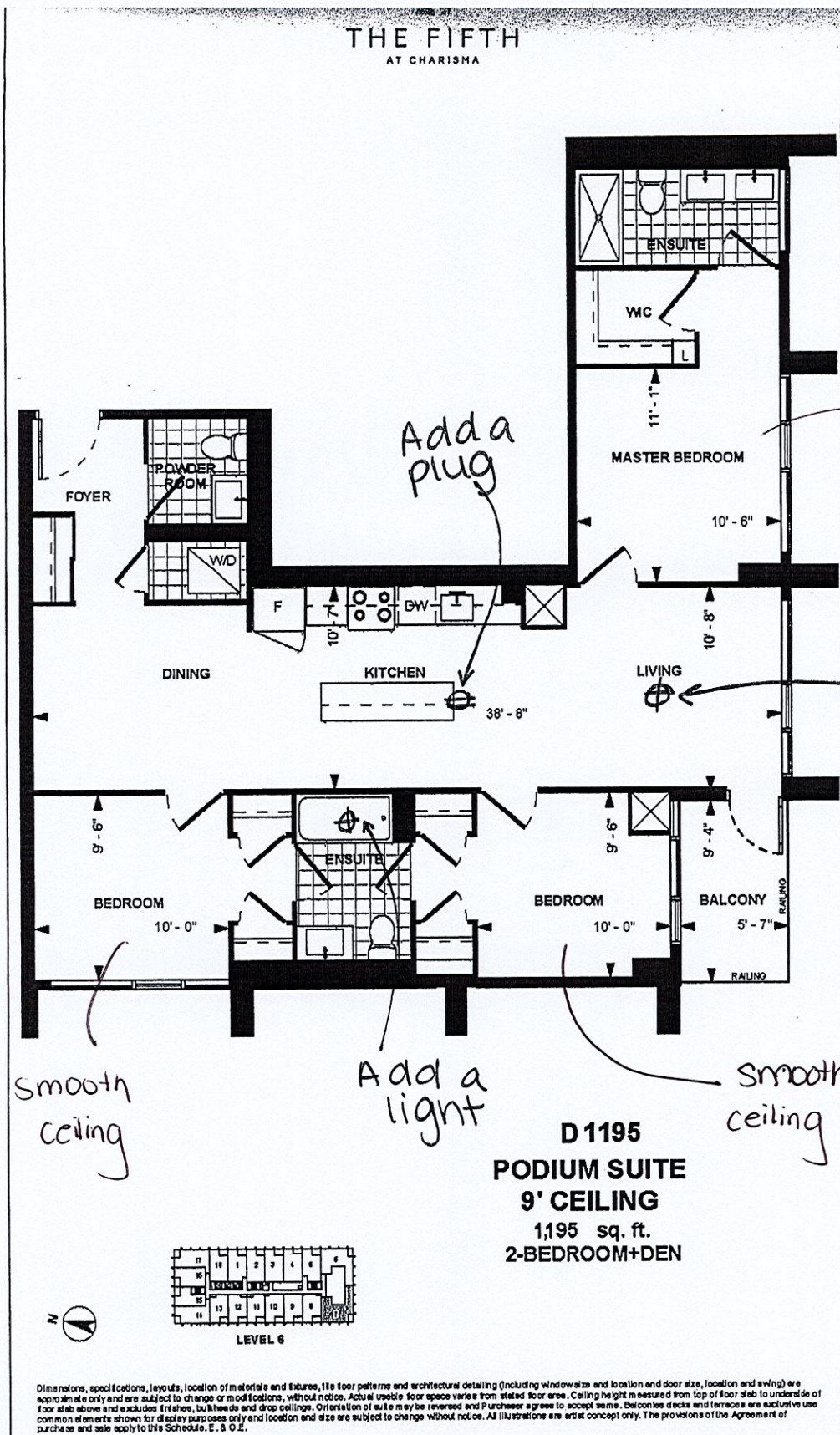

Unit 7, Level 6 Suite 607

Dimensions, specifications, layouts, location of materials and fixtures, tile floor patterns and architectural detailing (including window size and location and door size, location and swing) are approximate only and are subject to change or modifications, without notice. Actual usable floor space varies from stated floor area. Ceiling height measured from top of floor slab to underside of floor slab above and excludes finishes, bulkheads and drop ceilings. Orientation of suite may be reversed and Purchaser agrees to accept same. Balconies patios and terraces are exclusive use common elements shown for display purposes only and location and size are subject to change without notice. All illustrations are artist concept only. The provisions of the Agreement of purchase and sale apply to this Schedule.

E. & O.E. Oct 23, 2021

DS

DS