

CONSTRUCTION SUMMARY

The Post - Silk Westerns Corporation

RECEIVED

FEB 20 2024

TEL: RES.: 416-566-1359

PURCHASERS: Alen PETROSIAN and Aneta PETROSIAN

Unit 10, Level 8 (PH110-1)

Floor Plan
C835

CABINETRY

1 - CABINETRY - PRIMARY ENSUITE VANITY - UPGRADE 3 12Feb24 Note:	
1 - CABINETRY - MAIN BATH VANITY - UPGRADE 3 12Feb24 Note:	
1 - CABINETRY - PRIMARY ENSUITE RAISE VANITY TO 36" HIGH VANITY IN LIEU OF STANDARD HEIGHT 12Feb24 Note:	
1 - CABINETRY - MAIN BATH RAISE VANITY TO 36" HIGH VANITY IN LIEU OF STANDARD HEIGHT 12Feb24 Note:	
1 - CABINETRY - PRIMARY ENSUITE HARDWARE - UPGRADE 2 12Feb24 Note:	
1 - CABINETRY - MAIN BATH HARDWARE - UPGRADE 2 12Feb24 Note:	

CERAMIC TILE

1 - TILE - WALL TILES IN BOTH ENSUITES, TO BE INSTALLED IN SAME DIRECTION AS FLOOR TILES (VERTICAL OR HORIZONTAL- TO BE DETERMINED AT TIME OF INSTALL BASED ON FLOOR TILE DIRECTION) AS PER PURCHASERS REQUEST 12Feb24 Note: IF CONSTRUCTION PERMITS	
1 - TILE - UPGRADE 1 WALL TILE - PRIMARY ENSUITE SHOWER WALLS 12Feb24 Note:	
1 - TILE - UPGRADE 1 WALL TILE - MAIN BATHROOM BATHTUB WALLS 12Feb24 Note:	

COUNTERTOPS

1 - VANITY COUNTERTOP - UPGRADE 1 QUARTZ COUNTERTOP WITH 3" BACKSPLASH RETURN - PRIMARY ENSUITE BATHROOM 12Feb24 Note:	
1 - VANITY COUNTERTOP - UPGRADE 1 QUARTZ COUNTERTOP WITH 3" BACKSPLASH RETURN - MAIN BATHROOM 12Feb24 Note:	

ELECTRICAL

1 - MAIN - ADD POT LIGHT TO BATHTUB CEILING 27Apr23 Note:	
1 - LIVING ROOM - LIGHT - ADD CEILING LIGHT COMPLETE WITH FIXTURE AND SWITCH 27Apr23 Note:	

MISCELLANEOUS

1 - MIX AND MATCH FEE 12Feb24 Note:	
--	--

PLUMBING

2 - TOILET - CONTRAC CARLAW 1 PC TOILET #4710BAVU (UNLINED TANK) WITH SMOOTH CLOSE SEAT - PRIMARY ENSUITE & MAIN BATHROOM 12Feb24 Note:	
--	--

CONSTRUCTION SUMMARY			
The Post - Silk Westerns Corporation			
PURCHASERS: Alen PETROSIAN and Aneta PETROSIAN			TEL: RES.: 416-566-1359
Unit 10, Level 8 (PH110-1)	Floor Plan C835		
2 - UPGRADE UNDERMOUNT SINK - CANTRIO PS-161C - ALL BATHROOMS 12Feb24 Note:			
1 - PRIMARY ENSUITE - TOE TESTER - ADD TOE TESTER SPOUT WITH INTEGRATED DIVERTER FOR SHOWER 27Apr23 Note:			

This Document is Extremely Time Sensitive - Printed 12 Feb 24 at 11:42

Purchasers:

Alen PETROSIAN & Aneta PETROSIAN

Telephone Res. / Bus:

(416) 566-1359 /

Decor Advisor:

Julia L Rosa

Lock Date:

2/12/2024 11:42:27

Const. No.:

Unit 10, Level 8

Municipal:

PH110

Suite Type:

C835

Project/Phase:

Silk Westerns Corporation/1

1. Kitchen and Vanities

	Style and Colour	Hardware
Kitchen	DORAL - K44 TITAN GREY	Standard
Primary Ensuite Bathroom	SENOSAN - 1982 SNOW WHITE	722SC
Main Bathroom	SENOSAN - 1982 SNOW WHITE	722SC

Kitchen Extended Upper Cabinets

☒ Yes

☐ No

Comment

** Refer to Construction Summary

2. Counters

	Counter	Edge
Kitchen	QUARTZ - WHITE	Standard
Primary Ensuite Bathroom	QUARTZ - V8005 CALACATTA SNOW	Standard
Main Bathroom	QUARTZ - V8005 CALACATTA SNOW	Standard

Kitchen Backsplash

QUARTZ - WHITE - FULL HEIGHT

Comment

** Refer to Construction Summary

3. Flooring - In all Non-Tiled Areas where Applicable

LAMINATE-LEXINGTON-BEAUMONT OAK-TL-LW1313

Comment

** Refer to Construction Summary - KITCHEN LAUNDRY CABINET, FLOORING TO BE LAMINATE

4. Tile

	Floor Tile	Wall Tile
Primary Ensuite Bathroom	TILE - VIENNA BIANCO 12X24	TILE - VIENNA BIANCO 12X24 -see const. summary
Main Bathroom	TILE - VIENNA BIANCO 12X24	TILE - VIENNA BIANCO 12X24 -see const. summary

Kitchen Backsplash

QUARTZ - WHITE - FULL HEIGHT

Comment

** Refer to Construction Summary - STANDARD GROUT THROUGHOUT UNLESS SPECIFIED - KITCHEN LAUNDRY CABINET, FLOORING TO BE LAMINATE

5. Wall, Trim and Door Paint - Standard paint as per constuction specificationThroughout.

Comment

** Refer to Construction Summary

Initials:

Purchasers:Alen PETROSIAN & Aneta PETROSIAN

Telephone Res. / Bus: (416) 566-1359 /

Decor Advisor:Julia L Rosa

Lock Date:2/12/2024 11:42:27

Const. No.: Unit 10, Level 8

Municipal: PH110

Suite Type: C835

Project/Phase: Silk Westerns Corporation/1

6. General Comments

Revision Detail

Disclaimers and Notes

The following disclaimers apply to all of the Purchaser's Extra, Purchaser's Estimate Request and all Interior Colour Selection Schedules. The Purchaser(s) acknowledges that the following items may affect matters relating to their unit:

Natural Stone
The Purchaser acknowledges that natural stone products such as granite, marble and quartz that are installed in their dwelling may vary in shading, pattern, texture, veining, pores, colour and fissures from the sample in the Vendor's Décor Centre despite having the same name. Marble is not recommended in high traffic areas, such as the kitchen, as marble is a more porous stone

Ceramic Tile
any variables affect tile colour, pattern and/or design which means that installed tiles may not be identical to the samples. As a result of the manufacturing process, tiles with the same name but of different sizes, may have different colours, pattern or and will not be an exact match to each other. Furthermore, the staggered pattern of the laid tiles will vary due to size of the tile. Purchaser accepts tiles as laid by Vendor.

Hardwood/Laminate Flooring
Cupping and shrinkage are characteristics of hardwood/laminate flooring normally appearing some time after installation, and warranty is provided by the flooring supplier with respect to such cupping and shrinkage. Purchaser acknowledges that hardwood

Appliances
All appliance openings are set to Vendor's standard width. Please advise Décor Centre at time of colour appointment if custom sizing of cabinets and openings are required for any appliance. The Purchaser is responsible for costs and fees associated with changes to standard kitchen cabinets and openings and shall provide the Vendor with appliance specifications prior to of colour chart.

If applicable, where appliances are supplied by the Vendor, the model may vary according to availability and the Purchaser acknowledges that the Vendor may substitute appliances for same or better quality as determined by the Vendor in its sole unfettered discretion.

The Purchaser(s) acknowledge that all measurements and locations are approximate only and are subject to verification on site and may be adjusted to accommodate site conditions. Purchaser acknowledges that not all of the above modifications were available or offered to the Purchaser.

1) Colours of all materials are as close as possible to builder's selection, but not necessarily identical due to variances in manufacturing.

2) The selection images are digital photographs of the Vendor's samples at its Decor Centre. Such images when displayed on your computer monitor may not match Decor Centre samples due to the hardware/software configuration of the computer.
In the event of conflict between selection images and the Décor Centre samples, Décor Centre samples shall prevail.

3) Any extras listed above are null and void unless accompanied by a separate invoice/amendment. Said invoice must be paid in full.

4) The Purchaser agrees that this colour selection is final and that no changes will be permitted, unless required by the Vendor.

5) The Purchaser acknowledges reading and accepting document which contains other miscellaneous disclaimers.

Signature:  Date: Feb 12/24

Signature:  Date: Feb 12/24

Signature: _____ Date: _____

RECESS FOR
THE POST PH110 WASHER/DRYER
770mm Wide X 215mm Deep

Extended -
uppers
Standard -
level full height
Quartz backplash

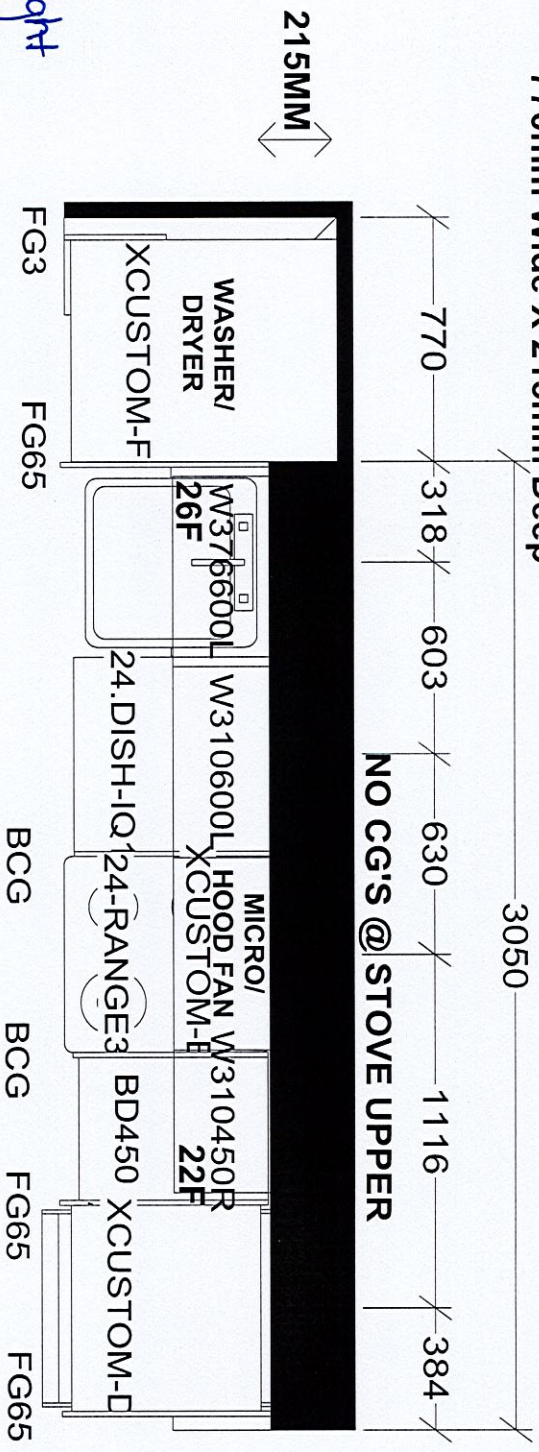

ASSEMBLE CABINET
FOR WASHER/
DRYER ON SITE

KITCHEN

KITCHEN AND / OR VANITY MAY BE
REVERSED DEPENDING ON MODEL
OR SITE CONDITION

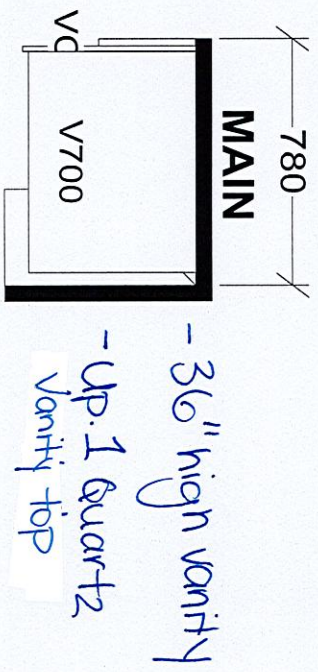
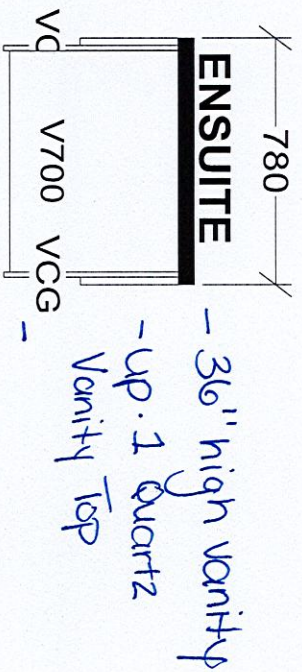

Selba Industries

W W D T H _____	W H G H T _____	W C N T _____	<i>This drawing is the intellectual property of SELBA INDUSTRIES INC. and is an original design which must not be released or copied unless applicable fee has been paid or job order placed.</i>	J O B N U M B E R: _____
F L O O R H G H T _____	D O O R H G H T _____			B U I L D E R: GREENPARK
S T C E N T _____	2 X 4 _____	V E N T B O X C O V E R _____		S I T E: SILK WESTERNS, Oakville
				M O D E L: PH C835X
D E S I G N E R: KS				L O T #: _____
D A T E: Mar 3 23				

SCHEDULE 'A'

Agreement of Purchase and Sale

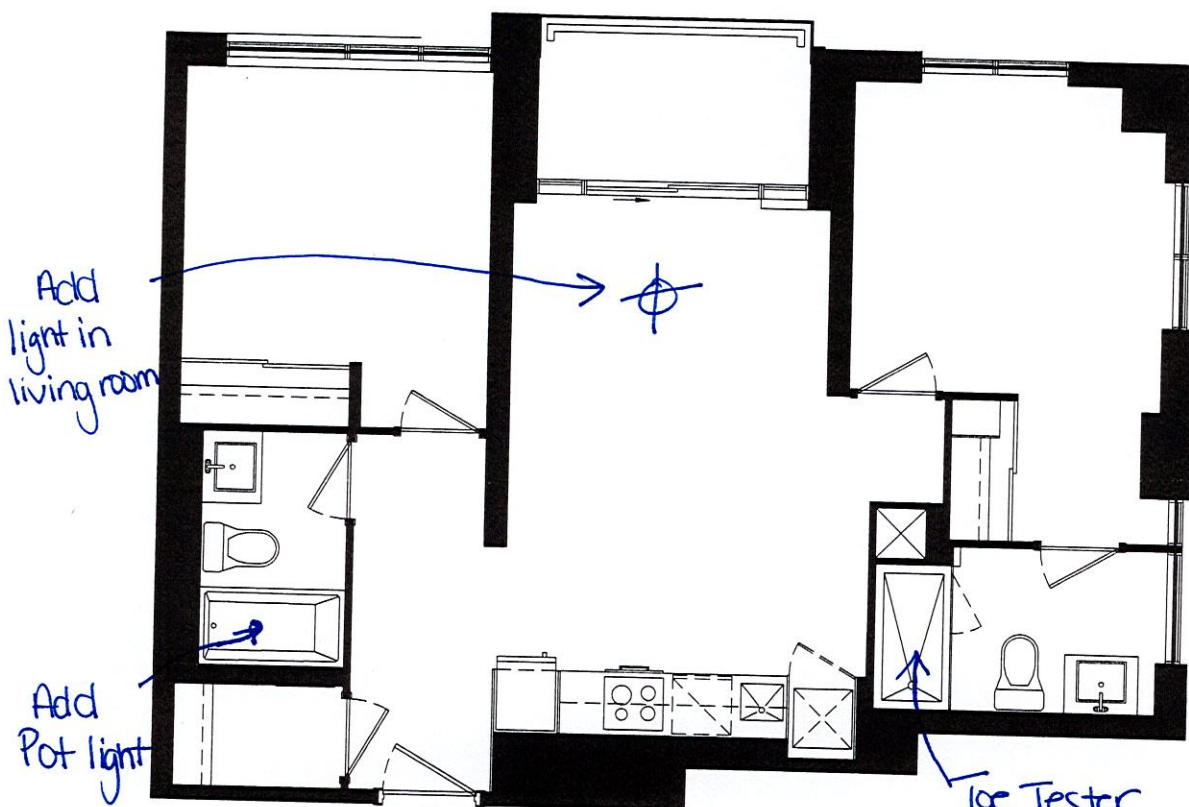

C835

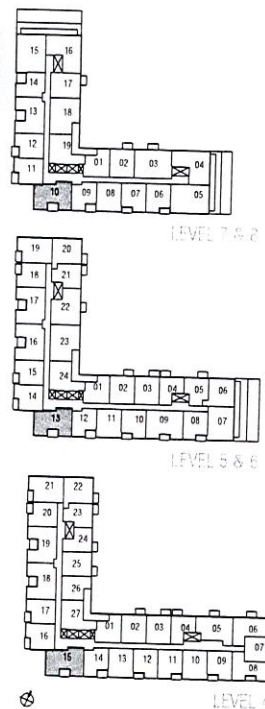

Suite **PH110**, Unit **10**, Level **8**

Purchaser's Initials _____

Purchaser's Initials _____

Date

Feb 12/24

Dimensions, specifications, layouts, location of materials and fixtures, tile floor patterns and architectural detailing (including window size and location and door size, location and swing) are approximate only and are subject to change or modifications, without notice. Actual usable floor space varies from stated floor area. Ceiling height measured from top of floor slab to underside of floor slab above and excludes finishes, bulkheads and drop ceilings. Orientation of suite may be reverse and Purchaser agrees to accept same. Balconies, terraces and patios are exclusive use common elements shown for display purposes only and location and size are subject to change without notice. All illustrations are artist concept only. The provisions of the Agreement of Purchase and Sale apply to this Schedule.

E. & O.E

Jun. 22, 2023