

|   |                          |  |      |
|---|--------------------------|--|------|
| <div>CONSTRUCTION SUMMARY</div> <div>Charisma Condominiums - Dulcina Investments Inc.</div> |                          |  |      |
| PURCHASERS: Riaz CHARANIA and Reeshma HAJI  |                          |  | TEL: |
| Unit 8, Level 2 (208-5)   | Floor Plan<br>B664 (5th) |  |      |

CABINETRY

|  |  |
|--|--|
| 1 - KITCHEN CABINETRY - EXTENDED UPPER CABINETS - STANDARD LEVEL<br>26Jan24    Note: |  |
|--|--|

ELECTRICAL

|  |  |
|--|--|
| 1 - LIGHT - ADD CEILING LIGHT COMPLETE WITH FIXTURE AND SWITCH<br>19May23    Note: LIVING ROOM |  |
|--|--|

MISCELLANEOUS

|  |  |
|--|--|
| 1 - PACKAGE CHANGE FEE<br>26Jan24    Note: |  |
|--|--|

EXTRAS AS PER OFFER

|  |  |
|--|--|
| 1 Parking Unit - location to be selected by the Vendor at their sole discretion.<br>Worksheet    Note: |  |
|--|--|

This Document is Extremely Time Sensitive - Printed 26 Jan 24 at 13:49

RECEIVED  
FEB 01 2024



1. Kitchen and Vanities

|                          | Style and Colour            | Hardware |
|--------------------------|-----------------------------|----------|
| Kitchen                  | MONACO - 814 DARK CHOCOLATE | Standard |
| Primary Ensuite Bathroom | MONACO - 814 DARK CHOCOLATE | Standard |
| Powder Room              | MONACO - 814 DARK CHOCOLATE | Standard |
|                          |                             |          |
|                          |                             |          |

Kitchen Extended Upper Cabinets ☒ Yes ☐ No

Comment

\*\* Refer to Construction Summary

2. Counters

|                          | Counter         | Edge     |
|--------------------------|-----------------|----------|
| Kitchen                  | QUARTZ - ISTRIA | Standard |
| Primary Ensuite Bathroom | QUARTZ - ISTRIA | Standard |
| Powder Room              | QUARTZ - ISTRIA | Standard |
|                          |                 |          |
|                          |                 |          |

Kitchen BacksplashTILE - GLOSSY WHITE 4X12

Comment

3. Flooring - In all Non-Tiled Areas where Applicable

LAMINATE-LEXINGTON-LANEFFE OAK-TL-LW1311

Comment

\*\* Refer to Construction Summary - Standard Grout throughout unless specified

4. Tile

|                          | Floor Tile               | Wall Tile                |
|--------------------------|--------------------------|--------------------------|
| Primary Ensuite Bathroom | TILE - STONE WHITE 12X24 | TILE - GLOSSY WHITE 8X16 |
| Powder Room              | TILE - STONE WHITE 12X24 | N/A                      |
| Laundry Room             | TILE - WHITE MATTE 8X8   | N/A                      |
|                          |                          |                          |
|                          |                          |                          |

Kitchen BacksplashTILE - GLOSSY WHITE 4X12

Comment

\*\* Refer to Construction Summary - Standard Grout throughout unless specified

5. Wall, Trim and Door Paint - Standard paint as per constuction specificationThroughout.

Comment

\*\* Refer to Construction Summary



|                       |                              |                |                            |
|-----------------------|------------------------------|----------------|----------------------------|
| Purchasers:           | Riaz CHARANIA & Reeshma HAJI | Const. No.:    | Unit 8, Level 2            |
| Telephone Res. / Bus: | /                            | Municipal:     | 208                        |
| Decor Advisor:        | Julia L Rosa                 | Suite Type:    | B664 (5th)                 |
| Lock Date:            | 1/26/2024 13:45:35           | Project/Phase: | Dulcina Investments Inc./5 |

6. General Comments

Revision Detail

**Disclaimers and Notes**

The following disclaimers apply to all of the Purchaser's Extra, Purchaser's Estimate Request and all Interior Colour Selection Schedules. The Purchaser(s) acknowledges that the following items may affect matters relating to their unit:

**Natural Stone**  
The Purchaser acknowledges that natural stone products such as granite, marble and quartz that are installed in their dwelling may vary in shading, pattern, texture, veining, pores, colour and fissures from the sample in the Vendor's Décor Centre despite having the same name. Marble is not recommended in high traffic areas, such as the kitchen, as marble is a more porous stone

**Ceramic Tile**  
any variables affect tile colour, pattern and/or design which means that installed tiles may not be identical to the samples. As a result of the manufacturing process, tiles with the same name but of different sizes, may have different colours, pattern or and will not be an exact match to each other. Furthermore, the staggered pattern of the laid tiles will vary due to size of the tile. Purchaser accepts tiles as laid by Vendor.

**Hardwood/Laminate Flooring**  
Cupping and shrinkage are characteristics of hardwood/laminate flooring normally appearing some time after installation, and warranty is provided by the flooring supplier with respect to such cupping and shrinkage. Purchaser acknowledges that hardwood

**Appliances**  
All appliance openings are set to Vendor's standard width. Please advise Décor Centre at time of colour appointment if custom sizing of cabinets and openings are required for any appliance. The Purchaser is responsible for costs and fees associated with changes to standard kitchen cabinets and openings and shall provide the Vendor with appliance specifications prior to of colour chart.

If applicable, where appliances are supplied by the Vendor, the model may vary according to availability and the Purchaser acknowledges that the Vendor may substitute appliances for same or better quality as determined by the Vendor in its sole unfettered discretion.

The Purchaser(s) acknowledge that all measurements and locations are approximate only and are subject to verification on site and may be adjusted to accommodate site conditions. Purchaser acknowledges that not all of the above modifications were available or offered to the Purchaser.

- Colours of all materials are as close as possible to builder's selection, but not necessarily identical due to variances in manufacturing.
- The selection images are digital photographs of the Vendor's samples at its Decor Centre. Such images when displayed on your computer monitor may not match Decor Centre samples due to the hardware/software configuration of the computer. In the event of conflict between selection images and the Décor Centre samples, Décor Centre samples shall prevail.
- Any extras listed above are null and void unless accompanied by a separate invoice/amendment. Said invoice must be paid in full.
- The Purchaser agrees that this colour selection is final and that no changes will be permitted, unless required by the Vendor.
- The Purchaser acknowledges reading and accepting document which contains other miscellaneous disclaimers.

Signature:  Date: Jan 26/24

Signature:  Date: Jan 26/24

Signature: \_\_\_\_\_

Date: \_\_\_\_\_



Suite 208 Dulcing

extended -  
uppers

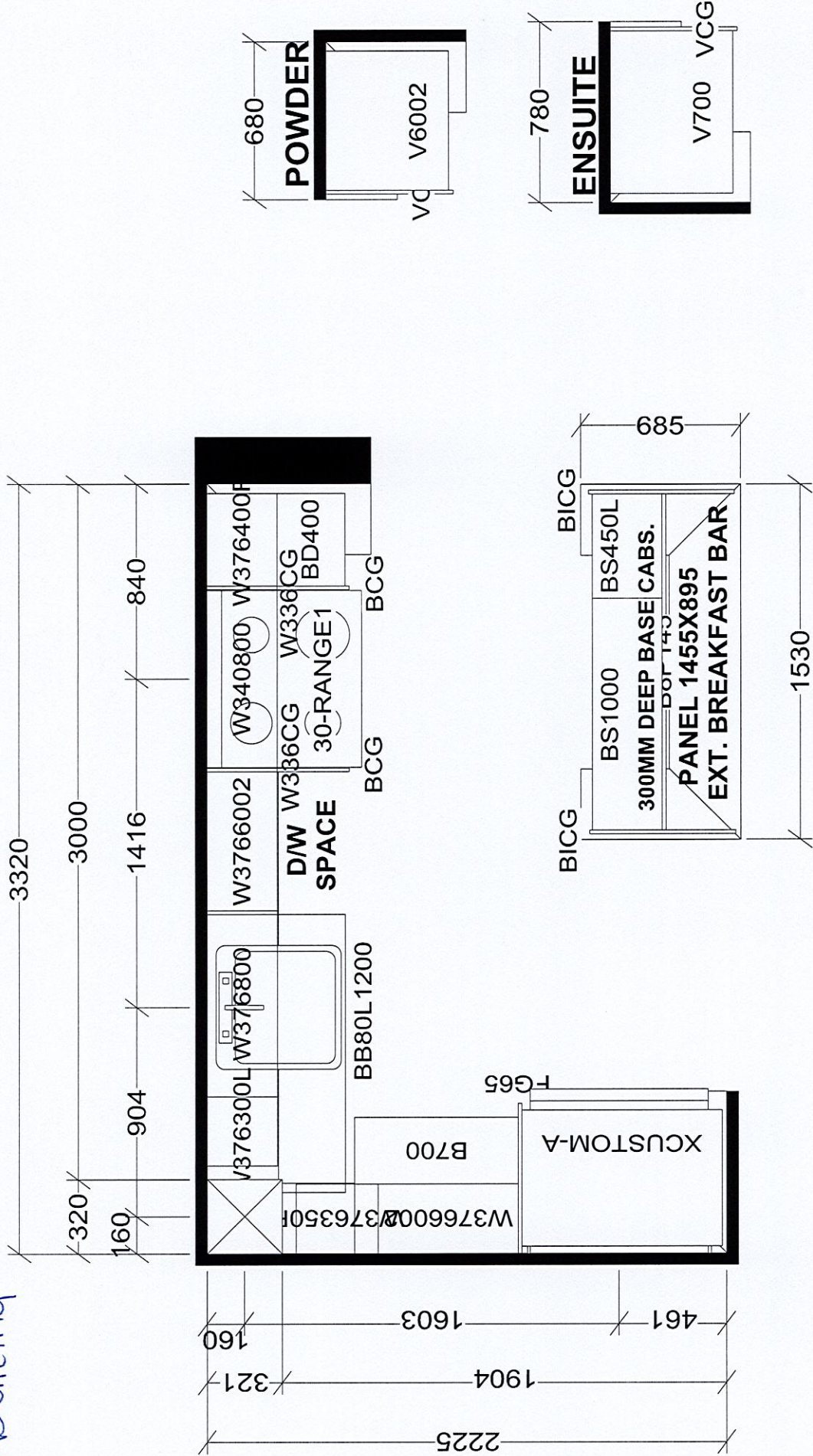

KITCHEN

X 29 UNITS

|  |   |                  |
|--|---|------------------|
| <b>Selba Industries</b>                      |   | <b>J #</b> _____ |
| W WDTH _____ W HGHT _____ W CNT _____        | <b>JOB NUMBER:</b> _____                          |                  |
| FLOOR HGHT _____ DOOR HGHT _____             | <b>BUILDER:</b> GREENPARK                         |                  |
| ST CENT _____ 2X4 _____ VENT BOX COVER _____ | <b>SITE:</b> DULCINA (Charisma C)                 |                  |
|  | <b>MODEL:</b> B650, B651, B663, B664, B669, B671X |                  |
|  | <b>LOT #:</b> _____                               |                  |
|  | <b>DESIGNER:</b> KS                               |                  |
|  | <b>DATE:</b> APR 20 23                            |                  |

This drawing is the intellectual property of  
SELBA INDUSTRIES INC. and is an  
original design which must not be released  
or copied unless applicable fee has been  
paid or job order placed.



NOVEMBER 15, 2022

SCHEDULE 'A'

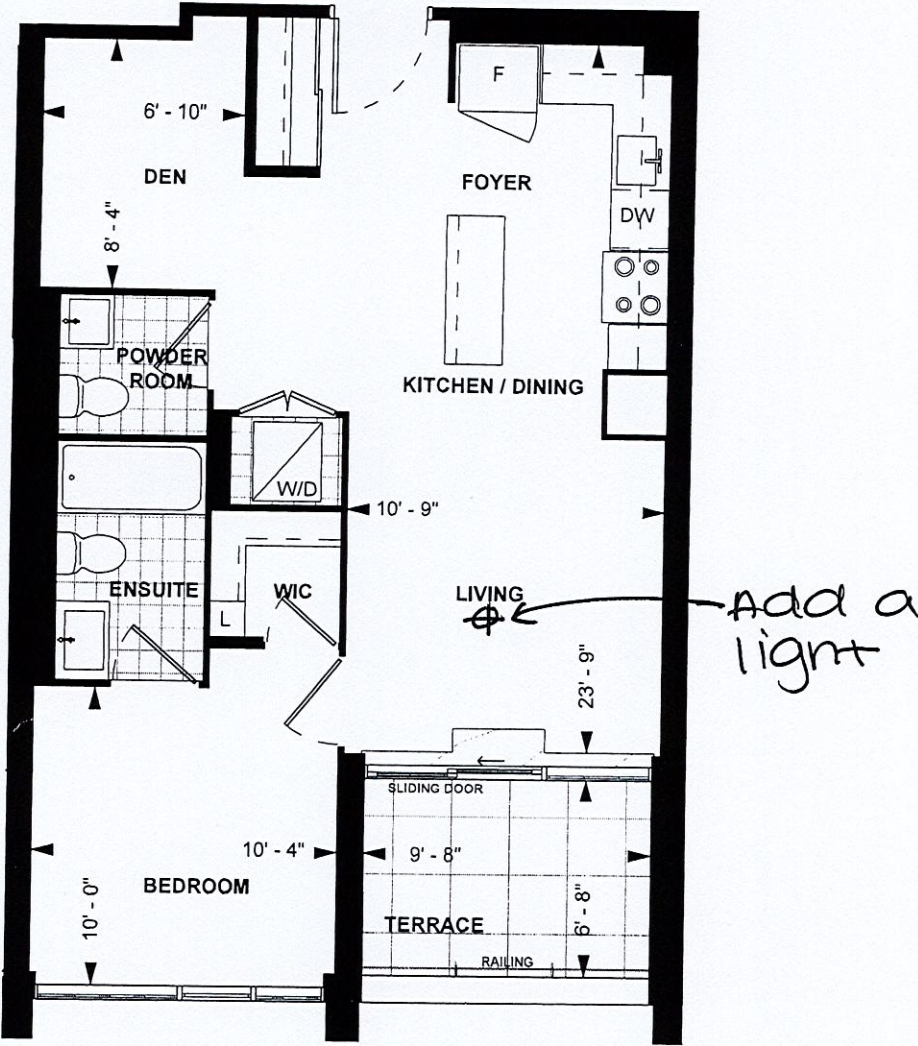

**B664**  
**PODIUM SUITE**  
**9' CEILING**  
664 sq. ft.  
**1-BEDROOM+DEN**

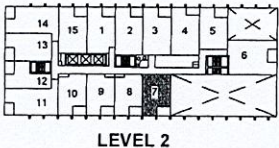

LEVEL 2

Purchaser Initials

Purchaser Initials

Date

Unit No.

Level No.

Suite No.

7

2

Jan 29/24

208

Dimensions, specifications, layouts, location of materials and fixtures, tile floor patterns and architectural detailing (including window size and location and door size, location and swing) are approximate only and are subject to change or modifications, without notice. Actual usable floor space varies from stated floor area. Ceiling height measured from top of floor slab to underside of floor slab above and excludes finishes, bulkheads and drop ceilings. Orientation of suite may be reversed and Purchaser agrees to accept same. Balconies decks and terraces are exclusive use common elements shown for display purposes only and location and size are subject to change without notice. All illustrations are artist concept only. The provisions of the Agreement of purchase and sale apply to this Schedule. E. & O.E.