

CONSTRUCTION SUMMARY

The Post - Silk Westerns Corporation

PURCHASERS: Aryou KHOSHBIN and 7763336 CANADA INC.

TEL: RES.: 416-738-3576

Unit 19, Level 8 (PH120-1)	Floor Plan C682		
----------------------------	--------------------	--	--

This Document is Extremely Time Sensitive - Printed 15 Jan 24 at 10:21

RECEIVED  
JAN 15 2024



Purchasers:

Aryou KHOSHBIN & 7763336 CANADA INC.

Const. No.:

Unit 19, Level 8

Telephone Res. / Bus:

(416) 738-3576 /

Municipal:

PH120

Decor Advisor:

Julia L Rosa

Suite Type:

C682

Lock Date:

1/15/2024 10:09:17

Project/Phase:

Silk Westerns Corporation/1

1. Kitchen and Vanities

Style and Colour

Hardware

Kitchen

DORAL - K44 TITAN GREY

Standard

Primary Ensuite Bathroom

DORAL - K44 TITAN GREY

Standard

Main Bathroom

DORAL - K44 TITAN GREY

Standard

Kitchen Extended Upper Cabinets

☒ Yes

☐ No

Comment

\*\* Refer to Construction Summary

2. Counters

Counter

Edge

Kitchen

QUARTZ - WHITE

Standard

Primary Ensuite Bathroom

WHITE ONE PIECE VANITY TOP WITH SINK

Standard

Main Bathroom

WHITE ONE PIECE VANITY TOP WITH SINK

Standard

Kitchen Backsplash

QUARTZ - WHITE - FULL HEIGHT

Comment

\*\* Refer to Construction Summary

3. Flooring - In all Non-Tiled Areas where Applicable

LAMINATE-LEXINGTON-BEAUMONT OAK-TL-LW1313

Comment

\*\* Refer to Construction Summary- KITCHEN LAUNDRY CABINET, FLOORING TO BE LAMINATE

4. Tile

Floor Tile

Wall Tile

Primary Ensuite Bathroom

TILE - SOLID LIGHT GREY 12X24

TILE - GLOSSY WHITE 4X16

Main Bath

TILE - SOLID LIGHT GREY 12X24

TILE - GLOSSY WHITE 4X16

Kitchen Backsplash

QUARTZ - WHITE - FULL HEIGHT

Comment

\*\* Refer to Construction Summary - STANDARD GROUT THROUGHOUT UNLESS SPECIFIED  
- KITCHEN LAUNDRY CABINET, FLOORING TO BE LAMINATE

5. Wall, Trim and Door Paint - Standard paint as per constuction specificationThroughout.

Comment

\*\* Refer to Construction Summary

Initials: 

Page 1 of 2

Printed 1/15/2024 10:09:20



Purchasers:	Aryou KHOSHBIN & 7763336 CANADA INC.	Const. No.:	Unit 19, Level 8
Telephone Res. / Bus:	(416) 738-3576 /	Municipal:	PH120
Decor Advisor:	Julia L Rosa	Suite Type:	C682
Lock Date:	1/15/2024 10:09:17	Project/Phase:	Silk Westerns Corporation/1

6. General Comments

Revision Detail



Disclaimers and Notes

The following disclaimers apply to all of the Purchaser's Extra, Purchaser's Estimate Request and all Interior Colour Selection Schedules. The Purchaser(s) acknowledges that the following items may affect matters relating to their unit:

**Natural Stone**  
The Purchaser acknowledges that natural stone products such as granite, marble and quartz that are installed in their dwelling may vary in shading, pattern, texture, veining, pores, colour and fissures from the sample in the Vendor's Décor Centre despite having the same name. Marble is not recommended in high traffic areas, such as the kitchen, as marble is a more porous stone

**Ceramic Tile**  
any variables affect tile colour, pattern and/or design which means that installed tiles may not be identical to the samples. As a result of the manufacturing process, tiles with the same name but of different sizes, may have different colours, pattern or and will not be an exact match to each other. Furthermore, the staggered pattern of the laid tiles will vary due to size of the tile. Purchaser accepts tiles as laid by Vendor.

**Hardwood/Laminate Flooring**  
Cupping and shrinkage are characteristics of hardwood/laminate flooring normally appearing some time after installation, and warranty is provided by the flooring supplier with respect to such cupping and shrinkage. Purchaser acknowledges that hardwood

**Appliances**  
All appliance openings are set to Vendor's standard width. Please advise Décor Centre at time of colour appointment if custom sizing of cabinets and openings are required for any appliance. The Purchaser is responsible for costs and fees associated with changes to standard kitchen cabinets and openings and shall provide the Vendor with appliance specifications prior to of colour chart.

If applicable, where appliances are supplied by the Vendor, the model may vary according to availability and the Purchaser acknowledges that the Vendor may substitute appliances for same or better quality as determined by the Vendor in its sole unfettered discretion.

The Purchaser(s) acknowledge that all measurements and locations are approximate only and are subject to verification on site and may be adjusted to accommodate site conditions. Purchaser acknowledges that not all of the above modifications were available or offered to the Purchaser.

- 1) Colours of all materials are as close as possible to builder's selection, but not necessarily identical due to variances in manufacturing.
- 2) The selection images are digital photographs of the Vendor's samples at its Decor Centre. Such images when displayed on your computer monitor may not match Decor Centre samples due to the hardware/software configuration of the computer.  
In the event of conflict between selection images and the Décor Centre samples, Décor Centre samples shall prevail.
- 3) Any extras listed above are null and void unless accompanied by a separate invoice/amendment. Said invoice must be paid in full.
- 4) The Purchaser agrees that this colour selection is final and that no changes will be permitted, unless required by the Vendor.
- 5) The Purchaser acknowledges reading and accepting document which contains other miscellaneous disclaimers.

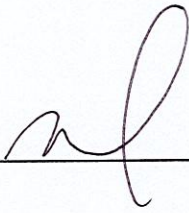
Signature: 

Date: Jan 15/24

Signature: \_\_\_\_\_

Date: \_\_\_\_\_

Signature: \_\_\_\_\_

Date: \_\_\_\_\_



**ACCESS FOR  
WASHER/DRYER  
770mm Wide X 215mm Deep**

# RECESS FUK WASHER/DRYER

NO CG'S @ STOVE UPPER

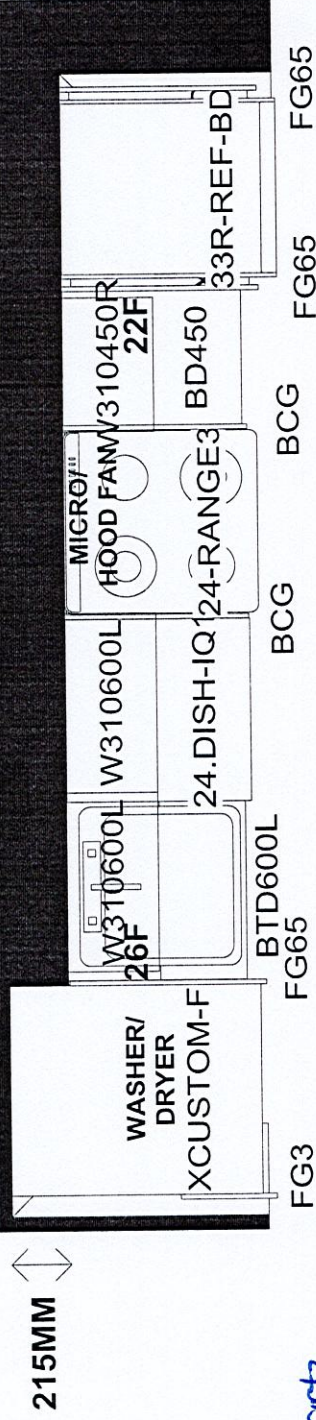

- extended uppers
- full height standard level quartz back splash

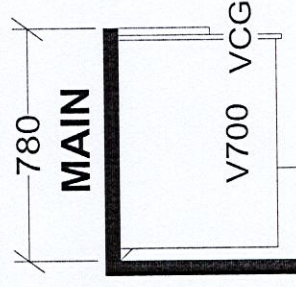
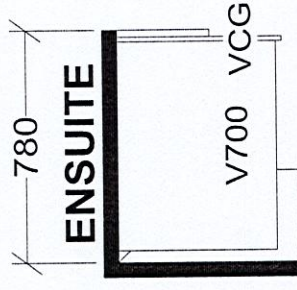

**ASSEMBLE CABINET  
FOR WASHER/  
DRYER ON SITE**

# KITCHEN

**KITCHEN AND / OR VANITY MAY BE  
REVERSED DEPENDING ON MODEL  
OR SITE CONDITION**

# Selba Industries

W WDTU	W LIGHT	W CNT	This drawing is the intellectual property of JOB NUMBER:
--------	---------	-------	--

**of JOB NUMBER:**  
**Builder: GREENPARK**

**BUILDER: GREENPARK**  
**SITE: SILK WESTERNS, Oakville**  
**MODEL: PH C682X**

FLOOR HGT

## DOOR HIGHT

ST CENT	2X4	VENT BOX COVER

DESIGNER: KS  
DATE: Mar 3 23



SCHEDULE 'A'

Agreement of Purchase and Sale

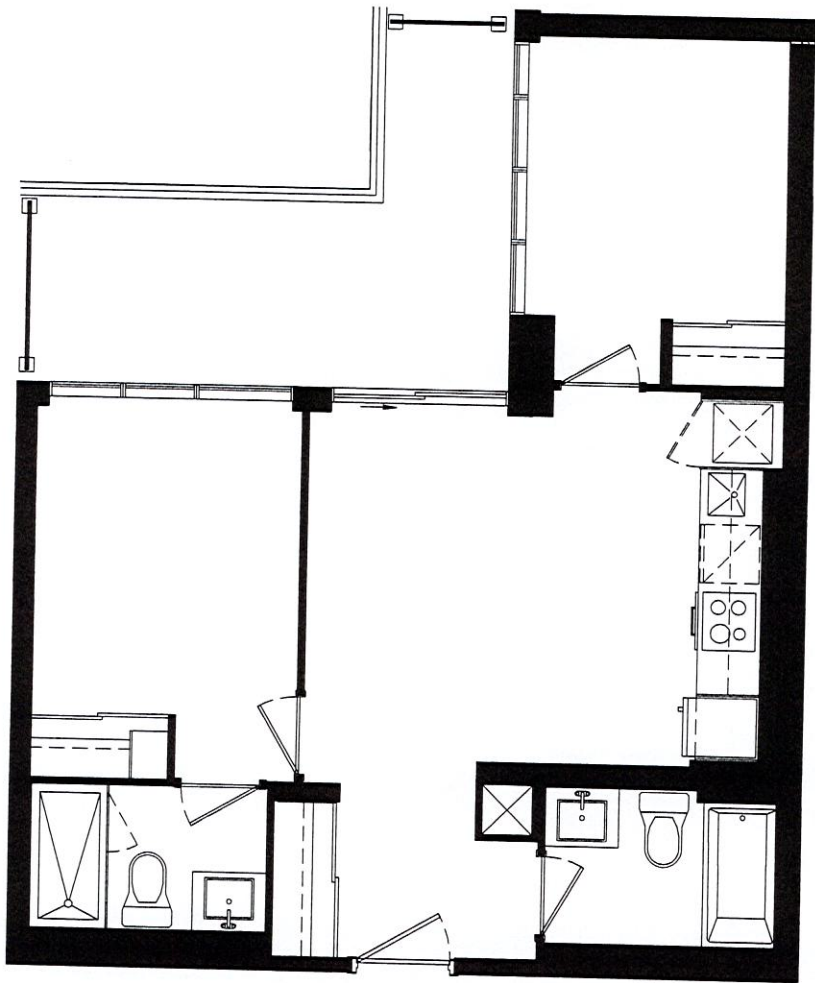

C682

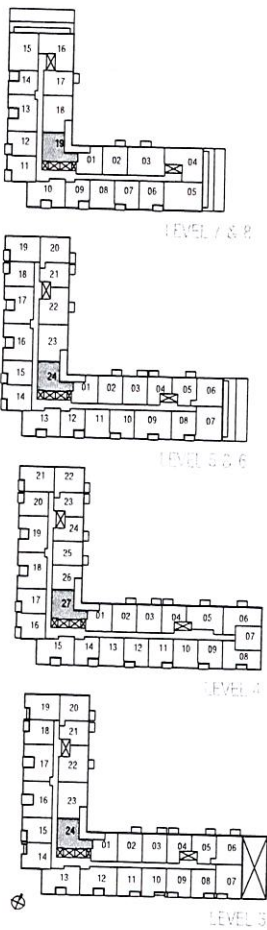

Suite **PH120**, Unit **19**, Level **8**

Purchaser's Initials \_\_\_\_\_

Purchaser's Initials \_\_\_\_\_

Date Jan 15 / 24

Dimensions, specifications, layouts, location of materials and fixtures, tile floor patterns and architectural detailing (including window size and location and door size, location and swing) are approximate only and are subject to change or modifications, without notice. Actual usable floor space varies from stated floor area. Ceiling height measured from top of floor slab to underside of floor slab above and excludes finishes, bulkheads and drop ceilings. Orientation of suite may be reverse and Purchaser agrees to accept same. Balconies, terraces and patios are exclusive use common elements shown for display purposes only and location and size are subject to change without notice. All illustrations are artist concept only. The provisions of the Agreement of Purchase and Sale apply to this Schedule.