



CONSTRUCTION SUMMARY

The Post - Silk Westerns Corporation

PURCHASERS: Bujar DEMAJ and Rugova DEMAJ TEL: RES.: 416-826-9092

Unit 11, Level 7 (711-1)	Floor Plan B591		
--------------------------	--------------------	--	--

CABINETRY

I - CABINETRY - KITCHEN - EXTENDED TALL UPPER CABINETS - STANDARD LEVEL 30Nov23 Note:	
------------------------------------------------------------------------------------------	--

ELECTRICAL

I - SHOWER POT LIGHT - ADD SHOWER POT LIGHT TO TUB 19Apr23 Note:	
I - ADD LIGHT IN LIVING ROOM COMPLETE WITH FIXTURE AND SWITCH 19Apr23 Note:	

This Document is Extremely Time Sensitive - Printed 30 Nov 23 at 14:22

RECEIVED  
DEC 04 2023



Purchasers:

Bujar DEMAJ & Rugova DEMAJ

Telephone Res. / Bus:

(416) 826-9092 /

Decor Advisor:

Julia L Rosa

Lock Date:

2023-11-30 14:21:19

Const. No.:

Unit 11, Level 7

Municipal:

711

Suite Type:

B591

Project/Phase:

Silk Westerns Corporation/1

1. Kitchen and Vanities

	Style and Colour	Hardware
Kitchen	DORAL W-500	Standard
Primary Ensuite Bathroom	N/A	N/A
Main Bathroom	DORAL W-500	Standard

Kitchen Extended Upper Cabinets ☒ Yes ☐ No

Comment

\*\* Refer to Construction Summary

2. Counters

	Counter	Edge
Kitchen	QUARTZ - WHITE	Standard
Primary Ensuite Bathroom	N/A	N/A
Main Bathroom	WHITE ONE PIECE VANITY TOP WITH SINK	Standard
Kitchen Backsplash	TILE - GLOSSY WHITE 4X12	

Comment

3. Flooring - In all Non-Tiled Areas where Applicable

LAMINATE-LEXINGTON-LANEFFE OAK-TL-LW1311

Comment

\*\* Refer to Construction Summary - Standard Grout throughout unless specified - KITCHEN LAUNDRY CABINET, FLOORING TO BE LAMINATE

4. Tile

	Floor Tile	Wall Tile
Primary Ensuite Bathroom	N/A	N/A
Main Bath	TILE - VIENNA BIANCO 12X24	TILE - GLOSSY WHITE 8X16
Kitchen Backsplash	TILE - GLOSSY WHITE 4X12	

Comment

\*\* Refer to Construction Summary - Standard Grout throughout unless specified - KITCHEN LAUNDRY CABINET, FLOORING TO BE LAMINATE

5. Wall, Trim and Door Paint - Standard paint as per constuction specificationThroughout.

Comment

\*\* Refer to Construction Summary

Initials: 

BD

RD







THE POST SUITE  
711

RECESS FOR  
WASHER/DRYER  
770mm Wide X 215mm Deep

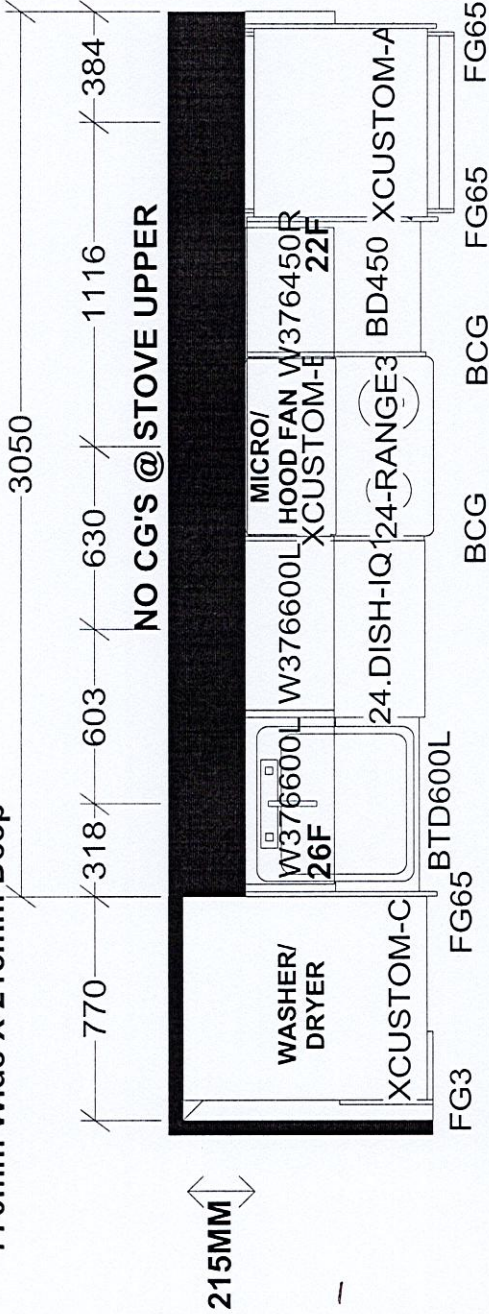

extended  
uppers -

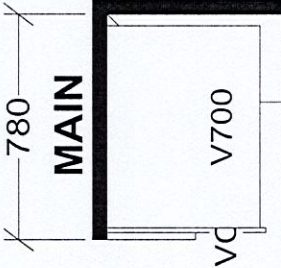

ASSEMBLE CABINET  
FOR WASHER/  
DRYER ON SITE

KITCHEN

KITCHEN AND / OR VANITY MAY BE  
REVERSED DEPENDING ON MODEL  
OR SITE CONDITION

Selba Industries					
W WDTH	W HGHT	W CNT	This drawing is the intellectual property of SELBA INDUSTRIES INC. and is an original design which must not be released or copied unless applicable fee has been paid or job order placed.		
FLOOR HGHT	DOOR HGHT		JOB NUMBER: BUILDER: GREENPARK SITE: SILK WESTERNS, Oakville MODEL: B543, B555, B583, B591, B605, B610, B666X LOT #:		
ST CENT	2X4	VENT BOX COVER	DESIGNER: KS DATE: Mar 3 23		



# SCHEDULE 'A'

Agreement of Purchase and Sale

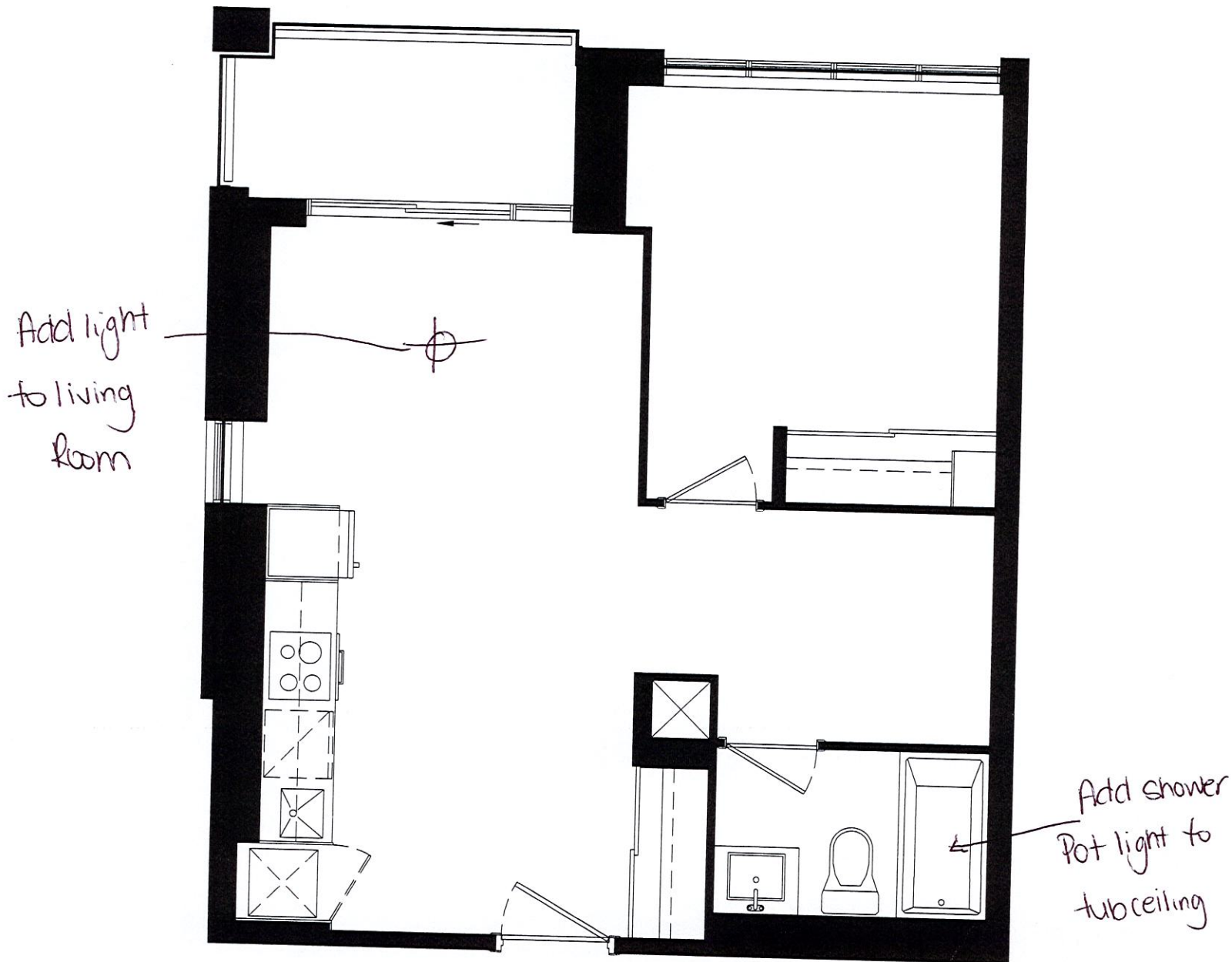

B591

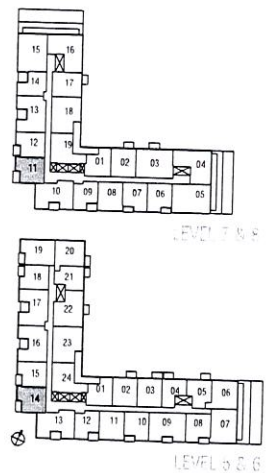

Suite 711, Unit 11, Level 7

Purchaser's Initials RD

Purchaser's Initials RD

Date Nov 30/23

Dimensions, specifications, layouts, location of materials and fixtures, tile floor patterns and architectural detailing (including window size and location and door size, location and swing) are approximate only and are subject to change or modifications, without notice. Actual usable floor space varies from stated floor area. Ceiling height measured from top of floor slab to underside of floor slab above and excludes finishes, bulkheads and drop ceilings. Orientation of suite may be reverse and Purchaser agrees to accept same. Balconies, terraces and patios are exclusive use common elements shown for display purposes only and location and size are subject to change without notice. All illustrations are artist concept only. The provisions of the Agreement of Purchase and Sale apply to this Schedule.