

CONSTRUCTION SUMMARY

The Post - Silk Westerns Corporation

PURCHASERS: Shamim DAWOOD and Fahim AHMED

TEL: RES.: 905-617-0192

Unit 18, Level 6 (619-1)

Floor Plan
B555

CABINETRY

1 - CABINETRY - MAIN BATH RAISE VANITY TO 36" HIGH VANITY IN LIEU OF STANDARD HEIGHT

13Nov23 Note:

1 - CABINETRY - KITCHEN - EXTENDED TALL UPPER CABINETS - STANDARD LEVEL

13Nov23 Note:

COUNTERTOPS

1 - KITCHEN BACKSPLASH - FULL HEIGHT QUARTZ BACKSPLASH - STANDARD LEVEL QUARTZ

13Nov23 Note:

This Document is Extremely Time Sensitive - Printed 13 Nov 23 at 15:52

RECEIVED
NOV 21 2023

Purchasers:

Shamim DAWOOD & Fahim AHMED

Telephone Res. / Bus:

(905) 617-0192 /

Decor Advisor:

Julia L Rosa

Lock Date:

2023-11-13 15:51:44

Const. No.:

Unit 18, Level 6

Municipal:

619

Suite Type:

B555

Project/Phase:

Silk Westerns Corporation/1

1. Kitchen and Vanities

| | Style and Colour | Hardware |
|--------------------------|------------------|----------|
| Kitchen | DORAL W-500 | Standard |
| Primary Ensuite Bathroom | N/A | N/A |
| Main Bathroom | DORAL W-500 | Standard |
| | | |
| | | |

Kitchen Extended Upper Cabinets

☒ Yes

☐ No

Comment

** Refer to Construction Summary

2. Counters

| | Counter | Edge |
|--------------------------|--------------------------------------|----------|
| Kitchen | QUARTZ - WHITE | Standard |
| Primary Ensuite Bathroom | N/A | N/A |
| Main Bathroom | WHITE ONE PIECE VANITY TOP WITH SINK | Standard |
| | | |
| | | |

Kitchen Backsplash

QUARTZ - WHITE - FULL HEIGHT

Comment

** Refer to Construction Summary

3. Flooring - In all Non-Tiled Areas where Applicable

LAMINATE-LEXINGTON-LANEFFE OAK-TL-LW1311

Comment

** Refer to Construction Summary - KITCHEN LAUNDRY CABINET, FLOORING TO BE LAMINATE

4. Tile

| | Floor Tile | Wall Tile |
|--------------------------|----------------------------|--------------------------|
| Main Bath | TILE - VIENNA BIANCO 12X24 | TILE - GLOSSY WHITE 8X16 |
| Primary Ensuite Bathroom | N/A | N/A |
| | | |
| | | |

Kitchen Backsplash

QUARTZ - WHITE - FULL HEIGHT

Comment

** Refer to Construction Summary - STANDARD GROUT THROUGHOUT UNLESS SPECIFIED
- KITCHEN LAUNDRY CABINET, FLOORING TO BE LAMINATE

Comment

5. Wall, Trim and Door Paint - Birch White Paint Throughout unless specified below.

** Refer to Construction Summary

Initials:

Purchasers:Shamim DAWOOD & Fahim AHMED

Const. No.: Unit 18, Level 6

Telephone Res. / Bus: (905) 617-0192 /

Municipal: 619

Decor Advisor: Julia L Rosa

Suite Type: B555

Lock Date: 2023-11-13 15:51:44

Project/Phase: Silk Westerns Corporation/1

6. General Comments

** Refer to Construction Summary

Revision Detail

Disclaimers and Notes

The following disclaimers apply to all of the Purchaser's Extra, Purchaser's Estimate Request and all Interior Colour Selection Schedules. The Purchaser(s) acknowledges that the following items may affect matters relating to their unit:

Natural Stone

The Purchaser acknowledges that natural stone products such as granite, marble and quartz that are installed in their dwelling may vary in shading, pattern, texture, veining, pores, colour and fissures from the sample in the Vendor's Décor Centre despite having the same name. Marble is not recommended in high traffic areas, such as the kitchen, as marble is a more porous stone

Ceramic Tile

any variables affect tile colour, pattern and/or design which means that installed tiles may not be identical to the samples. As a result of the manufacturing process, tiles with the same name but of different sizes, may have different colours, pattern or and will not be an exact match to each other. Furthermore, the staggered pattern of the laid tiles will vary due to size of the tile. Purchaser accepts tiles as laid by Vendor.

Hardwood/Laminate Flooring

Cupping and shrinkage are characteristics of hardwood/laminate flooring normally appearing some time after installation, and warranty is provided by the flooring supplier with respect to such cupping and shrinkage. Purchaser acknowledges that hardwood

Appliances

All appliance openings are set to Vendor's standard width. Please advise Décor Centre at time of colour appointment if custom sizing of cabinets and openings are required for any appliance. The Purchaser is responsible for costs and fees associated with changes to standard kitchen cabinets and openings and shall provide the Vendor with appliance specifications prior to of colour chart.

If applicable, where appliances are supplied by the Vendor, the model may vary according to availability and the Purchaser acknowledges that the Vendor may substitute appliances for same or better quality as determined by the Vendor in its sole unfettered discretion.

The Purchaser(s) acknowledge that all measurements and locations are approximate only and are subject to verification on site and may be adjusted to accommodate site conditions. Purchaser acknowledges that not all of the above modifications were available or offered to the Purchaser.

1) Colours of all materials are as close as possible to builder's selection, but not necessarily identical due to variances in manufacturing.

2) The selection images are digital photographs of the Vendor's samples at its Decor Centre. Such images when displayed on your computer monitor may not match Decor Centre samples due to the hardware/software configuration of the computer. In the event of conflict between selection images and the Décor Centre samples, Décor Centre samples shall prevail.

3) Any extras listed above are null and void unless accompanied by a separate invoice/amendment. Said invoice must be paid in full.

4) The Purchaser agrees that this colour selection is final and that no changes will be permitted, unless required by the Vendor.

5) The Purchaser acknowledges reading and accepting document which contains other miscellaneous disclaimers.

Signature: 

Date: Nov 13 123

Signature: 

Date: Nov 13 123

Signature: _____

Date: _____

9/9

Diagram illustrating the layout of a 24-inch wide kitchen cabinet section, showing dimensions and appliance specifications.

Dimensions (Total Width: 3050):

- Section 1: 770
- Section 2: 318
- Section 3: 603
- Section 4: 630
- Section 5: 1116
- Section 6: 384

Appliance Specifications:

- WASHER/ DRYER** (Section 1): XCUSTOM-C
- W376600L 26F** (Section 2): MICRO/ HOOD FAN W/376450R 22F
- W376600L 26F** (Section 3): XCUSTOM-B
- 24. DISH-IQ 124-RANGE3** (Section 4): BD450 XCUSTOM-A
- BTD600L** (Section 5): FG65
- FG65** (Section 6): FG65

Notes:

- NO CG'S @ STOVE UPPER

- extended uppers
- upgrade to quartz standard level
- backsplash

KITCHEN

A technical drawing of a vanity unit. The unit is rectangular with a thick black top and side panel. The main body is white. The top panel is labeled "MAIN" in bold black letters. The side panel is labeled "V700" in black letters. The bottom panel is labeled "VC" in black letters. A dimension line on the left indicates a width of 780.

| | | | |
|-------------------------|-----------------|----------------------|--|
| Selba Industries | | | |
| W WDTH _____ | W HGHT _____ | W CNT _____ | This drawing is the intellectual property of SELBA INDUSTRIES INC. and is an original design which must not be released or copied unless applicable fee has been paid or job order placed. |
| FLOOR HGHT _____ | DOOR HGHT _____ | | |
| ST CENT _____ | 2X4 _____ | VENT BOX COVER _____ | |
| | | | JOB NUMBER: _____ BUILDER: GREENPARK SITE: SILK WESTERNS, Oakville MODEL: B543, B555, B583, B591, B605, B610 LOT #: _____ |
| | | | DESIGNER: KS DATE: Mar 3 23 |

SCHEDULE 'A'
Agreement of Purchase and Sale

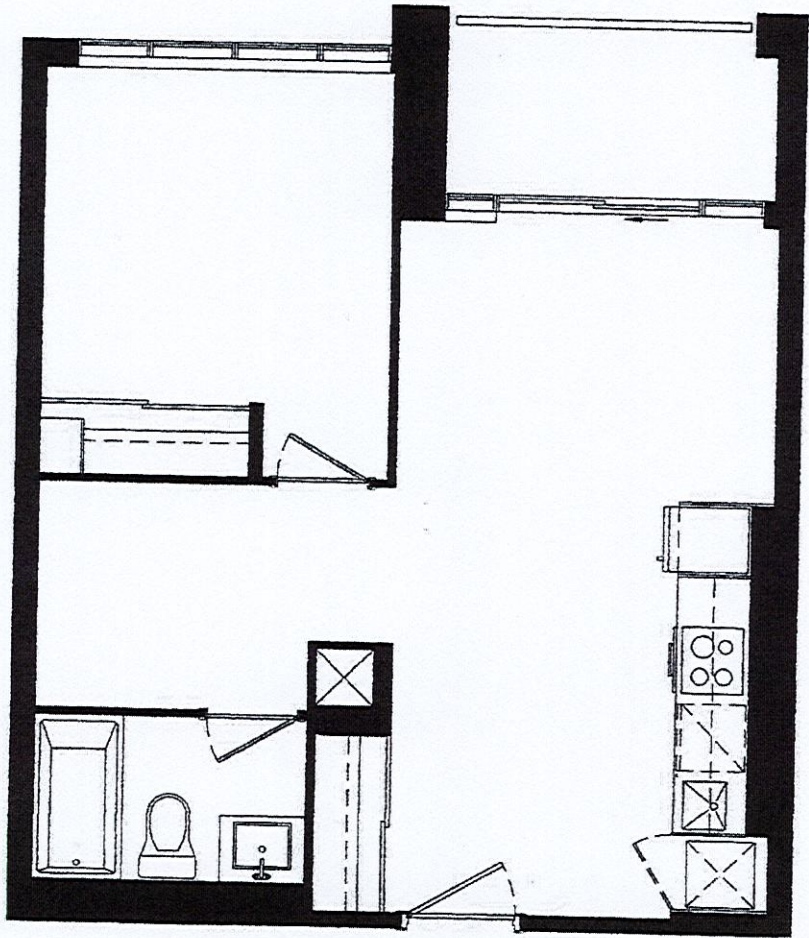

B555

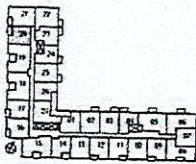
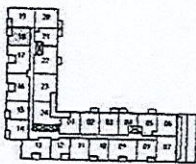

Suite **619**, Unit **18**, Level **6**

Purchaser's Initials

Purchaser's Initials

Date **Nov 20/23**

Dimensions, specifications, layouts, location of materials and fixtures, site floor patterns and architectural detailing (including window size and location and door size, location and swing) are approximate only and are subject to change or modifications, without notice. Actual usable floor space varies from stated floor area. Ceiling height measured from top of floor slab to underside of floor slab above and excludes finishes, bulkheads and drop ceilings. Orientation of suite may be reverse and Purchaser agrees to accept same. Balconies, terraces and patios are exclusive use common elements shown for display purposes only and location and size are subject to change without notice. All illustrations are artist concept only. The provisions of the Agreement of Purchase and Sale apply to this Schedule.

E. & O.E.

Jun. 22, 2023