

REVISED

CONSTRUCTION SUMMARY

Charisma Condominiums - Granerola Residences Ltd.

RECEIVED

PURCHASER: Sergio Andres CANO PEREZ

AUG 24 2022

TEL:

LOT / PHASE 322 / South	REG. PLAN #	HOUSE TYPE C1155		
----------------------------	-------------	---------------------	--	--

CABINETS

1 - KITCHEN - EXTENDED UPPERS 17Aug22 Note:	
--	--

CONSTRUCTION

1 - SMOOTH CEILINGS - BOTH BEDROOMS 17Aug22 Note:	
--	--

COUNTER TOP

1 - KITCHEN - UPGRADE EDGE 17Aug22 Note:	
1 - KITCHEN - COUNTERTOP AND BACKSPLASH - STANDARD MATERIAL 17Aug22 Note:	

RECEIVED

NOV 21 2023



PROMOTIONAL

1 - PROMO AS PER OFFER 17Aug22 Note:	
---	--

EXTRAS AS PER OFFER

The Purchaser acknowledges that the Purchase Price is inclusive of all credits and promotional packages available at the time of purchase. Worksheet Note:	
1 Parking Unit - location to be selected by the Vendor at their sole discretion. Worksheet Note:	
The Vendor agrees that notwithstanding any other term or provision in this Agreement included in the Purchase Price and in addition to those items detailed in Schedule D to the Agreement of Purchase and Sale, the Purchaser is entitled to a credit of Ten Worksheet Note:	

This Document is Extremely Time Sensitive - Printed 17 Aug 22 at 14:53

Purchaser:

Sergio Andres CANO PEREZ

Telephone Res. / Bus:

/

Decor Advisor:

Anne Federico

Lock Date:

8/17/2022 14:43:30

Const. No.:

Unit 15, Level 3

Municipal:

322

Suite Type:

C1155

Project/Phase:

Granerola Residences Ltd./South

Layout Changes:

☐ Yes ☒ No

Sketch Attached:

☒ Yes ☐ No

1. Kitchen and Vanities

	Style and Colour	Hardware
Kitchen	MONACO 350 PLATINUM SILVER	428SB
Main Bathroom	N/A	
Master Ensuite Bathroom	MONACO 350 PLATINUM SILVER	428SB
Bedroom 2 Ensuite	MONACO 350 PLATINUM SILVER	428SB
Powder Room	MONACO 350 PLATINUM SILVER	428SB
Built In Appliances <input type="radio"/> Yes <input checked="" type="radio"/> No Kitchen Extended Upper Cabinets <input checked="" type="radio"/> Yes <input type="radio"/> No		

Comment

** Refer to Construction Summary

2. Counters

	Counter	Edge
Kitchen	QUARTZ-ISTRIA	#360
Main Bathroom	N/A	
Master Ensuite Bathroom	QUARTZ-ISTRIA	Straight Polished Edge
Bedroom 2 Ensuite	QUARTZ-ISTRIA	Straight Polished Edge
Powder Room	QUARTZ-ISTRIA	Straight Polished Edge
Kitchen Backsplash	QUARTZ-ISTRIA	

Comment

** Refer to Construction Summary

3. Flooring

	Selection
Vestibule/Main Hall	LAMINATE-LEXINGTON ROCHEFORT OAK TL-LW1317
Kitchen	LAMINATE-LEXINGTON ROCHEFORT OAK TL-LW1317
Living Room/Dining Room	LAMINATE-LEXINGTON ROCHEFORT OAK TL-LW1317
Den/Office	N/A
Master Bedroom	LAMINATE-LEXINGTON ROCHEFORT OAK TL-LW1317
Bedroom #2	LAMINATE-LEXINGTON ROCHEFORT OAK TL-LW1317
Bedroom #3	N/A
Powder Room	TILE-AXIS BIANCO 12X24
Laundry Room	TILE- WHITE MATTE 8X8
Main Bath	N/A
Master Ensuite Bathroom	TILE-AXIS BIANCO 12X24
Bedroom 2 Ensuite	TILE-AXIS BIANCO 12X24

Comment

** Refer to Construction Summary - Standard Grout throughout unless specified

4. Tile

	Selection	Describe
Main Bath	N/A	
Master Ensuite Bathroom	TILE-GLOSSY WHITE 8X16	
Bedroom 2 Ensuite	TILE-GLOSSY WHITE 8X16	
Kitchen Backsplash	QUARTZ- ISTRIA	

Comment

** Refer to Construction Summary - Standard Grout throughout unless specified

Purchaser:

Telephone Res. / Bus:

Decor Advisor:

Lock Date:

Sergio Andres CANO PEREZ

/

Ida Viola

8/17/2022 14:43:30

Const. No.:

Municipal:

Suite Type:

Project/Phase:

Unit 15, Level 3

322

C1155

Granerola Residences Ltd./South

5. Misc

Water Line Rough-in for Fridge

☐ Yes

☒ No

Upgrade Bathroom Accessories

☐ Yes

☒ No

Comment

** Refer to Construction Summary

6. Wall, Trim and Door Paint - Birch White Paint Throughout unless specified below.

Entrance Vestibule		Living Room	
Main Hall		Dining Room	
Kitchen		Den/Library	
Laundry Room		Master Bedroom	
Main Bathroom		Bedroom #2	
Master Ensuite Bathroom		Bedroom #3	

Comment

** Refer to Construction Summary

7. General Comments

** Refer to Construction Summary

Disclaimers and Notes

- 1) Colours of all materials are as close as possible to builder's selection, but not necessarily identical due to variances in manufacturing.

2) The selection images are digital photographs of the Vendor's samples at its Decor Centre. Such images when displayed on your computer monitor may not match Decor Centre samples due to the hardware/software configuration of the computer.
In the event of conflict between selection images and the Décor Centre samples, Décor Centre samples shall prevail.

3) Any extras listed above are null and void unless accompanied by a separate invoice/amendment. Said invoice must be paid in full.

4) The Purchaser agrees that this colour selection is final and that no changes will be permitted, unless required by the Vendor.

5) The Purchaser acknowledges reading and accepting document which contains other miscellaneous disclaimers.

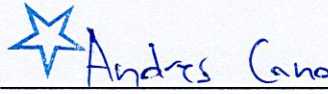
Signature:  Andres Cano

Date: 17 August 2022

Signature: _____

Date: _____

September 18, 2019

SCHEDULE 'A'

Charisma²
ON THE PARK

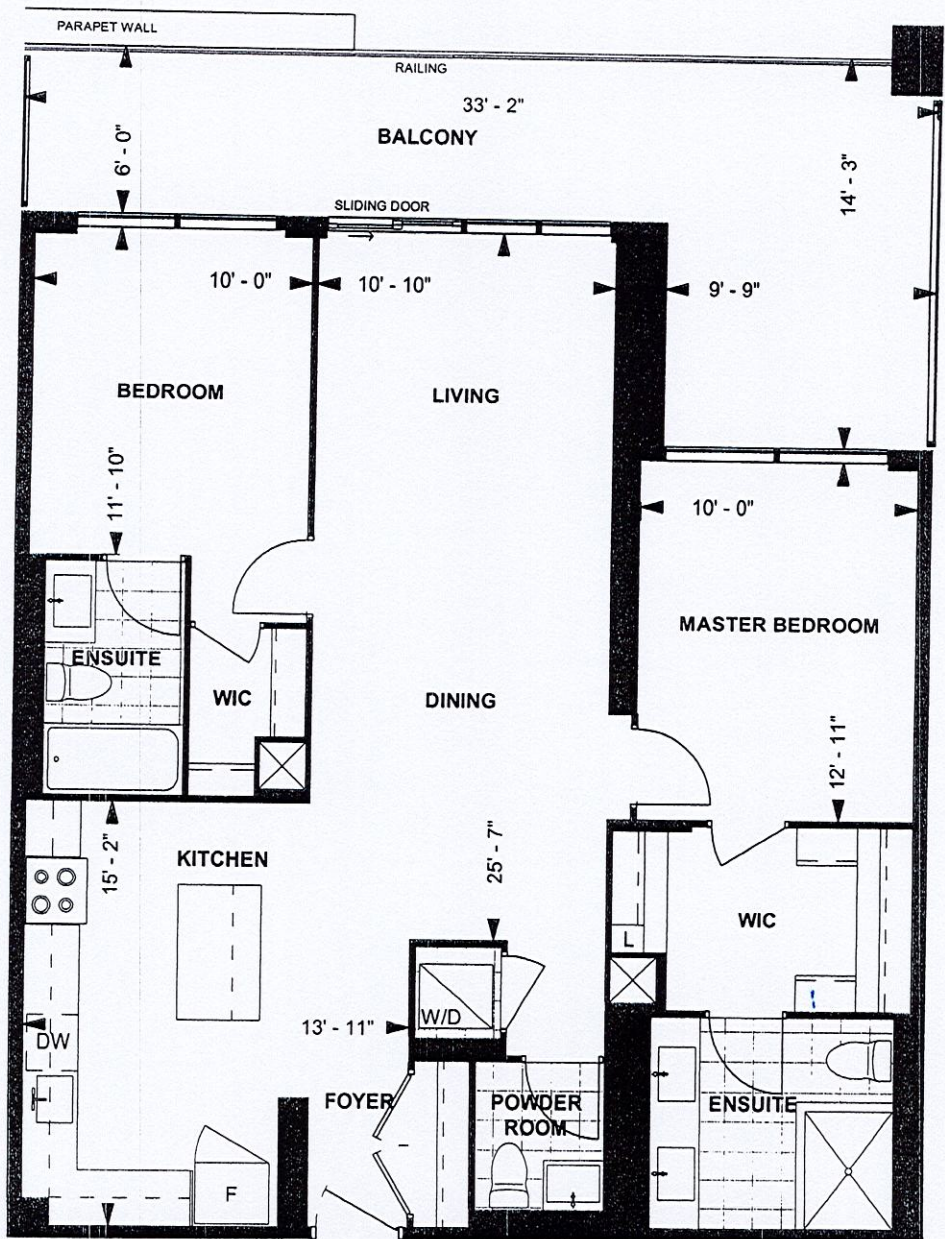

C1155
TOWER SUITE
SOUTH TOWER
9' CEILING
1,155 sq. ft.
2-BEDROOM

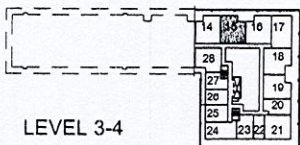

SACP

Purchaser Initials

Unit No. 15

Purchaser Initials

Level No. 3

Date

Suite No. 322

12/04/19

Dimensions, specifications, layouts, location of materials and fixtures, tile floor patterns and architectural detailing (including window size and location and door size, location and swing) are approximate only and are subject to change or modifications, without notice. Actual usable floor space varies from stated floor area. Ceiling height measured from top of floor slab to underside of floor slab above and excludes finishes, bulkheads and drop ceilings. Orientation of suite may be reversed and Purchaser agrees to accept same. Balconies decks and terraces are exclusive use common elements shown for display purposes only and location and size are subject to change without notice. All illustrations are artist concept only. The provisions of the Agreement of purchase and sale apply to this Schedule. E. & O.E.

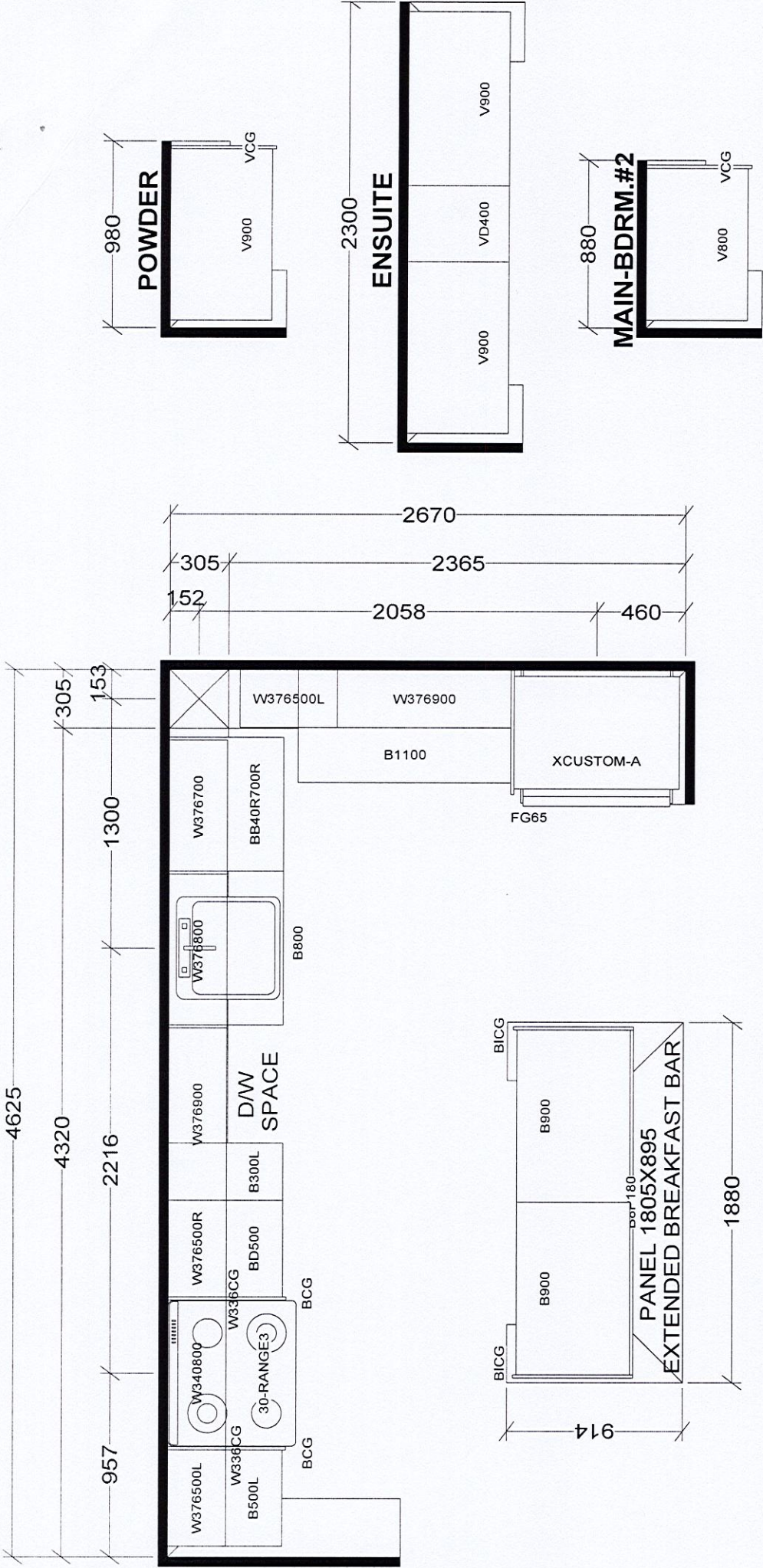

BASE & VANITY CABINETS ON ADJUSTABLE LEGS

TOWER & PODIUM SUITES
NORTH TOWER X8
SOUTH TOWER X17

KITCHEN

Selba Industries		J# _____	
W WIDTH _____ W HGHT _____ W CNT _____		JOB NUMBER: _____	
FLOOR HGHT _____ DOOR HGHT _____		BUILDER: GREENPARK	
ST CENT _____ 2X4 _____ VENT BOX COVER _____		SITE: GRANEROLA NORTH & SOUTH	
DESIGNER: KS		MODEL: C1155	
DATE: JAN 6 22		LOT #: Suite 322	

This drawing is the intellectual property of SELBA INDUSTRIES INC. and is an original design which must not be released or copied unless applicable fee has been paid or job order placed.