



CONSTRUCTION SUMMARY

RECEIVED

The Post - Silk Westerns Corporation

NOV 02 2023

PURCHASER: S. M. Raihanul ALAM

TEL: RES.: 647-500-9648

Unit 2, Level 4 (402-1)	Floor Plan B591 BF		
-------------------------	-----------------------	--	--

This Document is Extremely Time Sensitive - Printed 1 Nov 23 at 11:14



Purchaser: S. M. Raihanul ALAM  
Telephone Res. / Bus: (647) 500-9648 /  
Decor Advisor: Julia L Rosa  
Lock Date: 2023-11-01 10:50:07

Const. No.: Unit 2, Level 4  
Municipal: 402  
Suite Type: B591 BF  
Project/Phase: Silk Westerns Corporation/1

1. Kitchen and Vanities

	Style and Colour	Hardware
Kitchen	DORAL W-500	Standard
Primary Ensuite Bathroom	N/A	N/A
Main Bathroom	DORAL W-500	Standard

Kitchen Extended Upper Cabinets ☐ Yes ☒ No

Comment

\*\* Refer to Construction Summary

2. Counters

	Counter	Edge
Kitchen	QUARTZ - WHITE	Standard
Primary Ensuite Bathroom	N/A	N/A
Main Bathroom	WHITE ONE PIECE VANITY TOP WITH SINK	Standard
Kitchen Backsplash	TILE - GLOSSY WHITE 4X12	

Comment

\*\* Refer to Construction Summary

3. Flooring - In all Non-Tiled Areas where Applicable

LAMINATE-LEXINGTON-LANEFFE OAK-TL-LW1311

Comment

\*\* Refer to Construction Summary - KITCHEN LAUNDRY CABINET, FLOORING TO BE LAMINATE

4. Tile

	Floor Tile	Wall Tile
Main Bath	TILE - VIENNA BIANCO 12X24	TILE - GLOSSY WHITE 8X16
Primary Ensuite Bathroom	N/A	N/A
Kitchen Backsplash		TILE - GLOSSY WHITE 4X12

Comment

\*\* Refer to Construction Summary - STANDARD GROUT THROUGHOUT UNLESS SPECIFIED

- KITCHEN LAUNDRY CABINET, FLOORING TO BE LAMINATE

Comment

5. Wall, Trim and Door Paint - Birch White Paint Throughout unless specified below.

\*\* Refer to Construction Summary



Purchaser:	S. M. Raihanul ALAM	Const. No.:	Unit 2, Level 4
Telephone Res. / Bus:	(647) 500-9648 /	Municipal:	402
Decor Advisor:	Julia L Rosa	Suite Type:	B591 BF
Lock Date:	2023-11-01 10:50:07	Project/Phase:	Silk Westerns Corporation/1

6. General Comments

\*\* Refer to Construction Summary

Revision Detail

Disclaimers and Notes

The following disclaimers apply to all of the Purchaser's Extra, Purchaser's Estimate Request and all Interior Colour Selection Schedules. The Purchaser(s) acknowledges that the following items may affect matters relating to their unit:

**Natural Stone**  
The Purchaser acknowledges that natural stone products such as granite, marble and quartz that are installed in their dwelling may vary in shading, pattern, texture, veining, pores, colour and fissures from the sample in the Vendor's Décor Centre despite having the same name. Marble is not recommended in high traffic areas, such as the kitchen, as marble is a more porous stone

**Ceramic Tile**  
any variables affect tile colour, pattern and/or design which means that installed tiles may not be identical to the samples. As a result of the manufacturing process, tiles with the same name but of different sizes, may have different colours, pattern or and will not be an exact match to each other. Furthermore, the staggered pattern of the laid tiles will vary due to size of the tile. Purchaser accepts tiles as laid by Vendor.

**Hardwood/Laminate Flooring**  
Cupping and shrinkage are characteristics of hardwood/laminate flooring normally appearing some time after installation, and warranty is provided by the flooring supplier with respect to such cupping and shrinkage. Purchaser acknowledges that hardwood

**Appliances**  
All appliance openings are set to Vendor's standard width. Please advise Décor Centre at time of colour appointment if custom sizing of cabinets and openings are required for any appliance. The Purchaser is responsible for costs and fees associated with changes to standard kitchen cabinets and openings and shall provide the Vendor with appliance specifications prior to of colour chart.

If applicable, where appliances are supplied by the Vendor, the model may vary according to availability and the Purchaser acknowledges that the Vendor may substitute appliances for same or better quality as determined by the Vendor in its sole unfettered discretion.

The Purchaser(s) acknowledge that all measurements and locations are approximate only and are subject to verification on site and may be adjusted to accommodate site conditions. Purchaser acknowledges that not all of the above modifications were available or offered to the Purchaser.

- 1) Colours of all materials are as close as possible to builder's selection, but not necessarily identical due to variances in manufacturing.
- 2) The selection images are digital photographs of the Vendor's samples at its Decor Centre. Such images when displayed on your computer monitor may not match Decor Centre samples due to the hardware/software configuration of the computer. In the event of conflict between selection images and the Décor Centre samples, Décor Centre samples shall prevail.
- 3) Any extras listed above are null and void unless accompanied by a separate invoice/amendment. Said invoice must be paid in full.
- 4) The Purchaser agrees that this colour selection is final and that no changes will be permitted, unless required by the Vendor.
- 5) The Purchaser acknowledges reading and accepting document which contains other miscellaneous disclaimers.

Signature:\_\_\_\_\_



Date: Nov 1 /23

Signature:\_\_\_\_\_

Date: \_\_\_\_\_



THE POST SUITE  
402

RECESS FOR  
WASHER/DRYER

770mm Wide X 215mm Deep

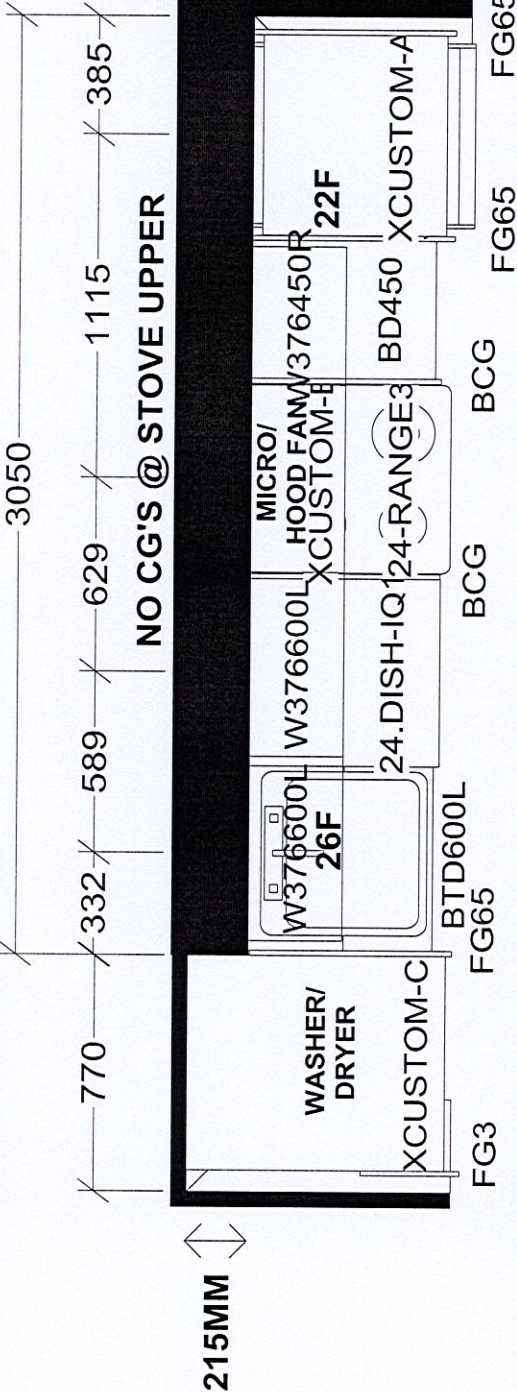

ASSEMBLE CABINET  
FOR WASHER/  
DRYER ON SITE

KITCHEN

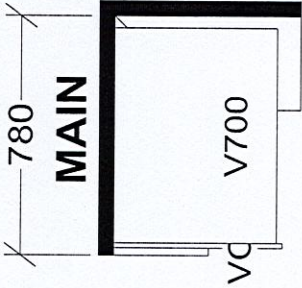

KITCHEN AND / OR VANITY MAY BE  
REVERSED DEPENDING ON MODEL  
OR SITE CONDITION

Selba Industries				
W WDTH	W HGHT	W CNT	This drawing is the intellectual property of SELBA INDUSTRIES INC. and is an original design which must not be released or copied unless applicable fee has been paid or job order placed.	
FLOOR HGHT	DOOR HGHT		JOB NUMBER:	
ST CNT	2X4	VENT BOX COVER	BUILDER: GREENPARK	
			SITE: SILK WESTERNS, Oakville	
			MODEL: B591 BF, B596 BF, B622X	
			LOT #:	
			DESIGNER: KS	
			DATE: Mar 3 23	



SCHEDULE "A"  
Agreement of Purchase and Sale

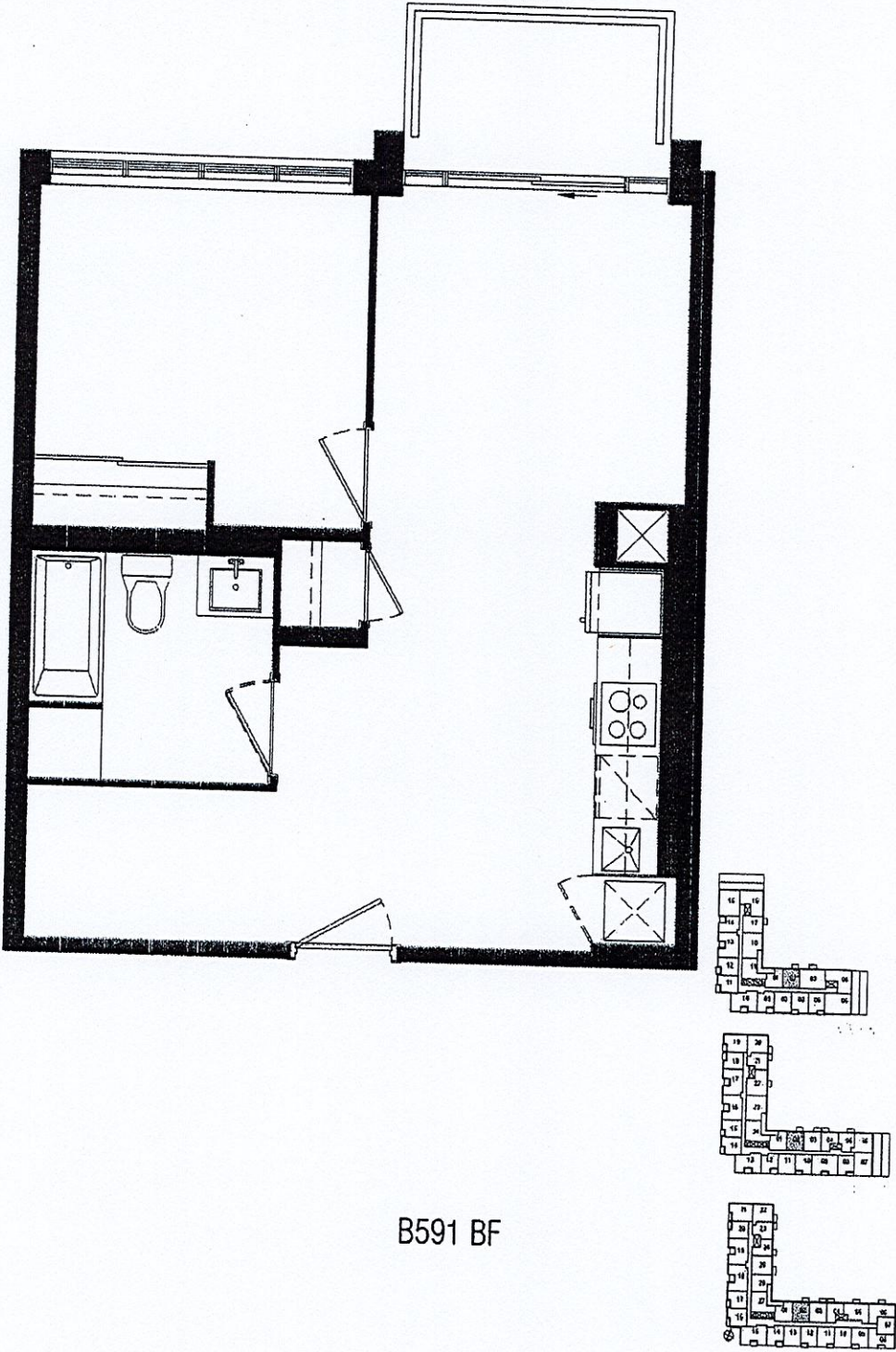

B591 BF

Unit 2, Level 4 Suite 402

Dimensions, specifications, layouts, location of materials and fixtures, tile floor patterns and architectural detailing (including window size and location and door size, location and swing) are approximate only and are subject to change or modifications, without notice. Actual usable floor space varies from stated floor area. Ceiling height measured from top of floor slab to underside of floor slab above and excludes finishes, bulkheads and drop ceilings. Orientation of suite may be reverse and Purchaser agrees to accept same. Balconies, terraces and patios are exclusive use common elements show for display purposes only and location and size are subject to change without notice. All illustrations are artist concept only. The provisions of the Agreement of Purchase and Sale apply to this Schedule.

E. & O..E. Sep 30, 2022

Initials: 