

CONSTRUCTION SUMMARY

The Post - Silk Westerns Corporation

RECEIVED

OCT 31 2023

TEL: RES.: 647-237-5782

PURCHASER: Paul Constance PINTO

Unit 7, Level 5 (507-1)

Floor Plan
C745

CABINETRY

1 - UPGRADE HARDWARE IN KITCHEN AND ALL BATHS

31Oct23 Note:

1 - CABINETRY - PRIMARY ENSUITE RAISE VANITY TO 36" HIGH VANITY IN LIEU OF STANDARD HEIGHT

31Oct23 Note:

1 - CABINETRY - MAIN BATH RAISE VANITY TO 36" HIGH VANITY IN LIEU OF STANDARD HEIGHT

31Oct23 Note:

1 - KITCHEN - LIGHT VALENCE

31Oct23 Note:

1 - CABINETRY - KITCHEN - EXTENDED TALL UPPER CABINETS - STANDARD LEVEL

31Oct23 Note:

COUNTERTOPS

1 - MAIN BATHROOM VANITY COUNTERTOP - UPGRADE 1 QUARTZ COUNTERTOP WITH 3" BACKSPLASH RETURN

31Oct23 Note:

1 - PRIMARY ENSUITE BATHROOM VANITY COUNTERTOP - UPGRADE 1 QUARTZ COUNTERTOP WITH 3" BACKSPLASH RETURN

31Oct23 Note:

1 - KITCHEN COUNTERTOP - UPGRADE 1 QUARTZ COUNTERTOP

31Oct23 Note:

1 - KITCHEN BACKSPLASH - FULL HEIGHT QUARTZ BACKSPLASH - UPGRADE 1 QUARTZ

31Oct23 Note:

ELECTRICAL

1 - KITCHEN - VALENCE LIGHTING

31Oct23 Note:

1 - LIGHT - ADD CEILING LIGHT COMPLETE WITH FIXTURE AND SWITCH

13Feb23 Note:

MISCELLANEOUS

1 - PACKAGE CHANGE FEE

31Oct23 Note:

PLUMBING

2 - DELTA BATHROOM ACCESSORY - TRINSIC TISSUE PAPER HOLDER #75950 CHROME - MAIN BATH AND PRIMARY ENSUITE BATHROOM

31Oct23 Note:

2 - DELTA BATHROOM ACCESSORY - TRINSIC 18" TOWEL BAR #75918 CHROME - MAIN BATH AND PRIMARY ENSUITE BATHROOM

31Oct23 Note:

2 - UPGRADE PRIMARY ENSUITE BATHROOM AND MAIN BATHROOM UNDERMOUNT SINK - CANTRIO PS-161C

31Oct23 Note:

CONSTRUCTION SUMMARY

The Post - Silk Westerns Corporation

PURCHASER: Paul Constance PINTO

TEL: RES.: 647-237-5782

Unit 7, Level 5 (507-1)

Floor Plan
C745

This Document is Extremely Time Sensitive - Printed 31 Oct 23 at 14:08

Purchaser:Paul Constance PINTO

Telephone Res. / Bus: (647) 237-5782 /

Decor Advisor:Julia L Rosa

Lock Date:2023-10-31 11:37:41

Const. No.: Unit 7, Level 5

Municipal: 507

Suite Type: C745

Project/Phase: Silk Westerns Corporation/1

1. Kitchen and Vanities

	Style and Colour	Hardware
Kitchen	DORAL - K44 TITAN GREY	466 SA
Primary Ensuite Bathroom	DORAL - K44 TITAN GREY	466 SA
Main Bathroom	DORAL - K44 TITAN GREY	466 SA

Kitchen Extended Upper Cabinets ☒ Yes ☐ No

Comment

** Refer to Construction Summary

2. Counters

	Counter	Edge
Kitchen	QUARTZ - V8001 CALACATTA VINTAGE	Standard
Primary Ensuite Bathroom	QUARTZ - V8001 CALACATTA VINTAGE - 3" Backsplash	Standard
Main Bathroom	QUARTZ - V8001 CALACATTA VINTAGE 3" Backsplash	Standard
Kitchen Backsplash	QUARTZ - V8001 CALACATTA VINTAGE - FULL HEIGHT	

Comment

** Refer to Construction Summary

3. Flooring - In all Non-Tiled Areas where Applicable

LAMINATE-LEXINGTON-LANEFFE OAK-TL-LW1311

Comment

** Refer to Construction Summary - KITCHEN LAUNDRY CABINET, FLOORING TO BE LAMINATE

4. Tile

	Floor Tile	Wall Tile
Main Bath	TILE - SOLID GREY 12X24	TILE - GLOSSY WHITE 8X16
Primary Ensuite Bathroom	TILE - SOLID GREY 12X24	TILE - GLOSSY WHITE 8X16
Kitchen Backsplash		QUARTZ - V8001 CALACATTA VINTAGE- full height

Comment

** Refer to Construction Summary - STANDARD GROUT THROUGHOUT UNLESS SPECIFIED

- KITCHEN LAUNDRY CABINET, FLOORING TO BE LAMINATE

Comment

5. Wall, Trim and Door Paint - Birch White Paint Throughout unless specified below.

** Refer to Construction Summary

Purchaser:Paul Constance PINTO

Telephone Res. / Bus: (647) 237-5782 /

Decor Advisor:Julia L Rosa

Lock Date:2023-10-31 11:37:41

Const. No.: Unit 7, Level 5

Municipal: 507

Suite Type: C745

Project/Phase: Silk Westerns Corporation/1

6. General Comments

** Refer to Construction Summary

Revision Detail

Disclaimers and Notes

The following disclaimers apply to all of the Purchaser's Extra, Purchaser's Estimate Request and all Interior Colour Selection Schedules. The Purchaser(s) acknowledges that the following items may affect matters relating to their unit:

Natural Stone

The Purchaser acknowledges that natural stone products such as granite, marble and quartz that are installed in their dwelling may vary in shading, pattern, texture, veining, pores, colour and fissures from the sample in the Vendor's Décor Centre despite having the same name. Marble is not recommended in high traffic areas, such as the kitchen, as marble is a more porous stone

Ceramic Tile

any variables affect tile colour, pattern and/or design which means that installed tiles may not be identical to the samples. As a result of the manufacturing process, tiles with the same name but of different sizes, may have different colours, pattern or and will not be an exact match to each other. Furthermore, the staggered pattern of the laid tiles will vary due to size of the tile. Purchaser accepts tiles as laid by Vendor.

Hardwood/Laminate Flooring

Cupping and shrinkage are characteristics of hardwood/laminate flooring normally appearing some time after installation, and warranty is provided by the flooring supplier with respect to such cupping and shrinkage. Purchaser acknowledges that hardwood

Appliances

All appliance openings are set to Vendor's standard width. Please advise Décor Centre at time of colour appointment if custom sizing of cabinets and openings are required for any appliance. The Purchaser is responsible for costs and fees associated with changes to standard kitchen cabinets and openings and shall provide the Vendor with appliance specifications prior to of colour chart.

If applicable, where appliances are supplied by the Vendor, the model may vary according to availability and the Purchaser acknowledges that the Vendor may substitute appliances for same or better quality as determined by the Vendor in its sole unfettered discretion.

The Purchaser(s) acknowledge that all measurements and locations are approximate only and are subject to verification on site and may be adjusted to accommodate site conditions. Purchaser acknowledges that not all of the above modifications were available or offered to the Purchaser.

- 1) Colours of all materials are as close as possible to builder's selection, but not necessarily identical due to variances in manufacturing.

2) The selection images are digital photographs of the Vendor's samples at its Decor Centre. Such images when displayed on your computer monitor may not match Decor Centre samples due to the hardware/software configuration of the computer. In the event of conflict between selection images and the Décor Centre samples, Décor Centre samples shall prevail.

3) Any extras listed above are null and void unless accompanied by a separate invoice/amendment. Said invoice must be paid in full.

4) The Purchaser agrees that this colour selection is final and that no changes will be permitted, unless required by the Vendor.

5) The Purchaser acknowledges reading and accepting document which contains other miscellaneous disclaimers.

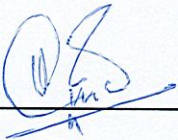
Signature: 



Date: Oct 31 / 23

Signature: _____

Date: _____

770mm Wide X 215mm Deep

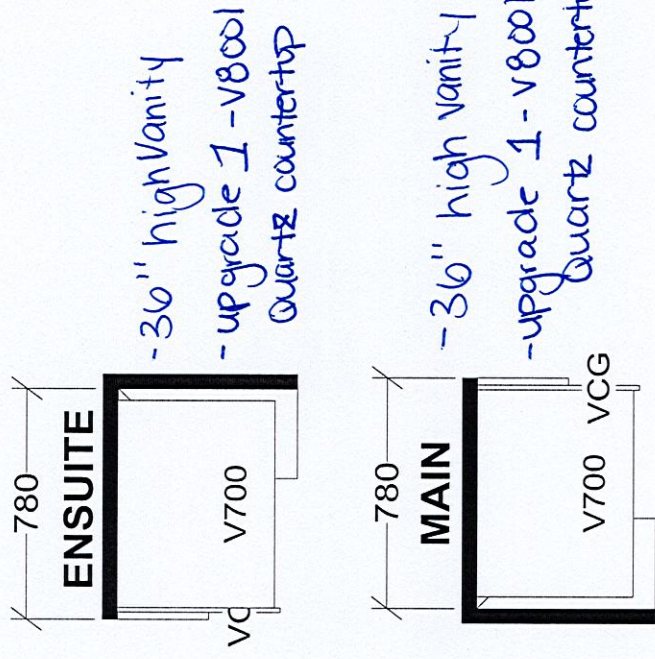



C745

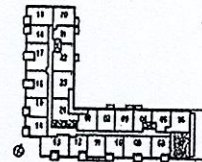

Unit 7, Level 5 Suite 507

Dimensions, specifications, layouts, location of materials and fixtures, tile floor patterns and architectural detailing (including window size and location and door size, location and swing) are approximate only and are subject to change or modifications, without notice. Actual usable floor space varies from stated floor area. Ceiling height measured from top of floor slab to underside of floor slab above and excludes finishes, bulkheads and drop ceilings. Orientation of suite may be reverse and Purchaser agrees to accept same. Balconies, terraces and patios are exclusive use common elements show for display purposes only and location and size are subject to change without notice. All illustrations are artist concept only. The provisions of the Agreement of Purchase and Sale apply to this Schedule.