

CONSTRUCTION SUMMARY			
Charisma Condominiums - Dulcina Investments Inc.			
PURCHASERS: Mauro Anthony Junior D?AVERSA and Madalena Stefania COUTTS		RECEIVED OCT 06 2023	TEL:
Unit 2, Level 25 (2602-5)	Floor Plan B757		

CABINETRY

1 - CABINETRY PROVISION - PROVISION FOR PLUG ON ISLAND (PLUG EXTRA ORDERED SEPARATELY) 04Oct23 Note:	
---	--

ELECTRICAL

1 - PLUG - ADD PLUG AT ISLAND 04Oct23 Note:	
1 - ADD POT LIGHT TO BATHTUB CEILING 04Oct23 Note:	
1 - LIVING ROOM - LIGHT - ADD CEILING LIGHT COMPLETE WITH FIXTURE AND SWITCH 04Oct23 Note:	

EXTRAS AS PER OFFER

1 Parking Unit - location to be selected by the Vendor at their sole discretion. Worksheet Note:	
---	--

This Document is Extremely Time Sensitive - Printed 4 Oct 23 at 14:43

June 1, 2023

SCHEDULE 'A'

THE FIFTH
AT CHARISMA

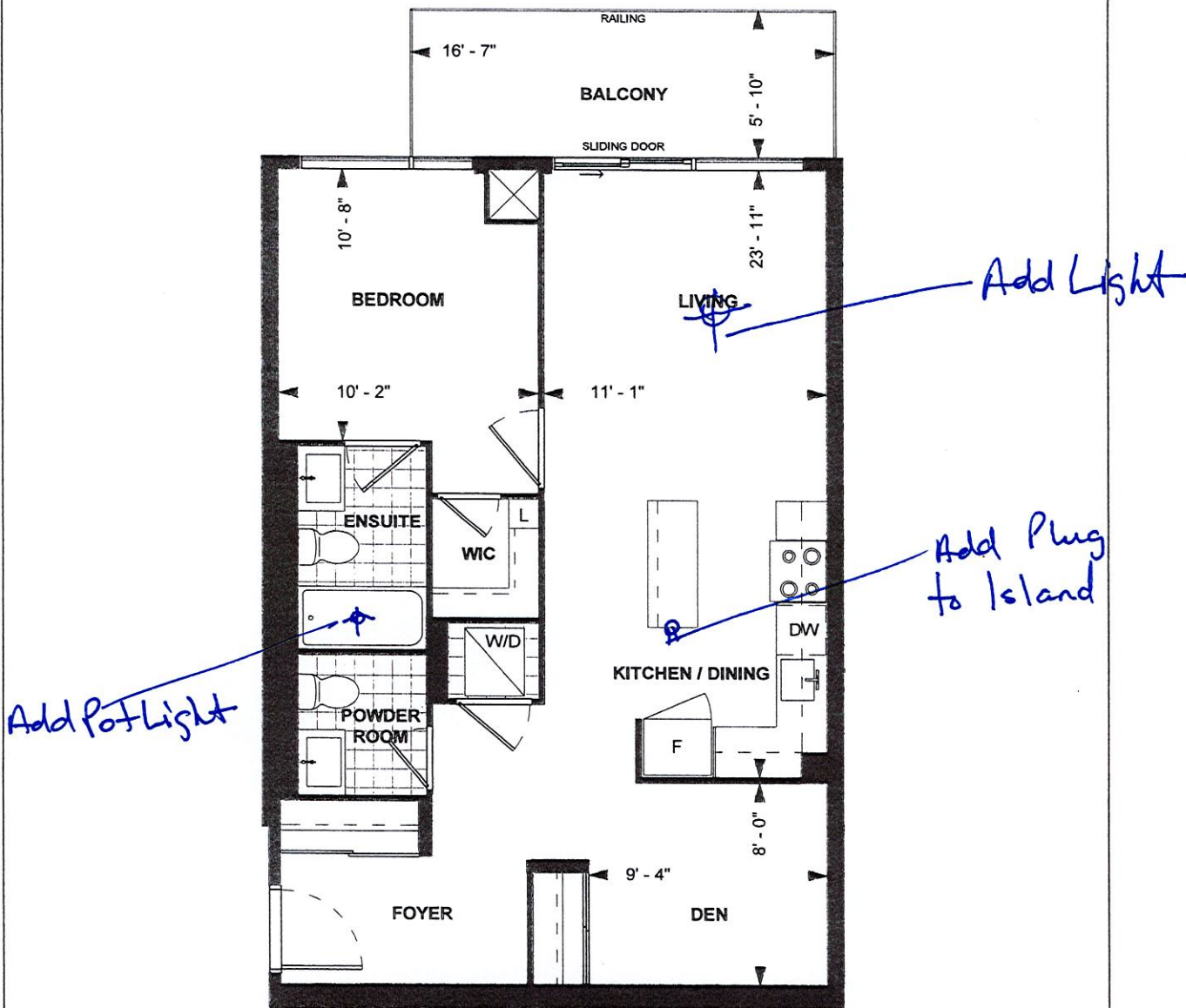

B757
TOWER SUITE
9' CEILING
757 sq. ft.
1-BEDROOM+DEN



MD MC 7/09/2023
Purchaser Initials Purchaser Initials Date
Unit No. 02 Level No. 25 Suite No. 2602

Dimensions, specifications, layouts, location of materials and fixtures, tile floor patterns and architectural detailing (including window size and location and door size, location and swing) are approximate only and are subject to change or modifications, without notice. Actual usable floor space varies from stated floor area. Ceiling height measured from top of floor slab to underside of floor slab above and excludes finishes, bulkheads and drop ceilings. Orientation of suite may be reversed and Purchaser agrees to accept same. Balconies decks and terraces are exclusive use common elements shown for display purposes only and location and size are subject to change without notice. All illustrations are artist concept only. The provisions of the Agreement of purchase and sale apply to this Schedule. E. & O.E.