

Greenpark *For Clarification of Charisma Kitchen Layout*

CONSTRUCTION SUMMARY

Charisma Condominiums - Granerola Residences Ltd.

RECEIVED

PURCHASERS: Medhat Sabry Basanty BEBAWY and Hoda Beniamen IBRAHIM

APR 27 2023

TEL:

Unit 1, Level 26 (2712-South)

Floor Plan
C877

RECEIVED

SEP 27 2023

EXTRAS AS PER OFFER

1 Parking Unit - location to be selected by the Vendor at their sole discretion.

Worksheet Note:

This Document is Extremely Time Sensitive - Printed 25 Apr 23 at 9:44

Purchasers: Medhat Sabry Basanty BEBAWY & Hoda Beniam **Const. No.:** Unit 1, Level 26 **RECEIVED**
Telephone Res. / Bus: / **Municipal:** 2712 **MAY - 8 2023**
Decor Advisor: Giulia Di Girolamo **Suite Type:** C877
Lock Date: 2023-04-25 09:38:12 **Project/Phase:** Granerola Residences Ltd./South

Layout Changes: Yes No **Sketch Attached:** Yes No

1. Kitchen and Vanities

	Style and Colour	Hardware
Kitchen	DORAL - WHITE W500	Standard
Main Bathroom	DORAL - WHITE W500	Standard
Master Ensuite Bathroom	DORAL - WHITE W500	Standard
Powder Room	DORAL - WHITE W500	Standard

Built In Appliances Yes No **Kitchen Extended Upper Cabinets** Yes No

Comment

** Refer to Construction Summary

2. Counters

	Counter	Edge
Kitchen	QUARTZ-ISTRIA	Straight Polished Edge
Main Bathroom	QUARTZ-ISTRIA	Straight Polished Edge
Master Ensuite Bathroom	QUARTZ-ISTRIA	Straight Polished Edge
Powder Room	QUARTZ-ISTRIA	Straight Polished Edge

Kitchen Backsplash TILE-GLOSSY WHITE 4X12

Comment

** Refer to Construction Summary

3. Flooring

	Selection
Vestibule/Main Hall	LAMINATE-LEXINGTON-LANEFFE OAK-TL-LW1311
Kitchen	LAMINATE-LEXINGTON-LANEFFE OAK-TL-LW1311
Living Room/Dining Room	LAMINATE-LEXINGTON-LANEFFE OAK-TL-LW1311
Den/Office	n/a
Master Bedroom	LAMINATE-LEXINGTON-LANEFFE OAK-TL-LW1311
Bedroom #2	LAMINATE-LEXINGTON-LANEFFE OAK-TL-LW1311
Bedroom #3	n/a
Laundry Room	TILE-WHITE MATTE 8X8
Main Bath	TILE-CITY WHITE MATTE 12X24
Master Ensuite Bathroom	TILE-CITY WHITE MATTE 12X24
Powder Room	TILE-CITY WHITE MATTE 12X24

Comment

** Refer to Construction Summary - Standard Grout throughout unless specified

4. Wall Tile

	Selection	Describe
Main Bath	TILE-WHITE GLOSSY 8X16	
Master Ensuite Bathroom	TILE-WHITE GLOSSY 8X16	
Powder Room	N/A	
Kitchen Backsplash	TILE-WHITE GLOSSY 4X12	

Comment

** Refer to Construction Summary - Standard Grout throughout unless specified

Purchasers: Medhat Sabry Basanty BEBAWY & Hoda Beniam **Const. No.:** Unit 1, Level 26
Telephone Res. / Bus: / **Municipal:** 2712
Decor Advisor: Giulia Di Girolamo **Suite Type:** C877
Lock Date: 2023-04-25 09:38:12 **Project/Phase:** Granerola Residences Ltd./South

5. Misc

Water Line Rough-in for Fridge Yes No

Upgrade Bathroom Accessories Yes No

Comment

** Refer to Construction Summary

6. Wall, Trim and Door Paint - Birch White Paint Throughout unless specified below.

Entrance Vestibule	<input type="text"/>	Living Room	<input type="text"/>
Main Hall	<input type="text"/>	Dining Room	<input type="text"/>
Kitchen	<input type="text"/>	Den/Library	<input type="text"/>
Laundry Room	<input type="text"/>	Master Bedroom	<input type="text"/>
Main Bathroom	<input type="text"/>	Bedroom #2	<input type="text"/>
Master Ensuite Bathroom	<input type="text"/>	Bedroom #3	<input type="text"/>

Comment

** Refer to Construction Summary

7. General Comments

** Refer to Construction Summary

Disclaimers and Notes

- 1) Colours of all materials are as close as possible to builder's selection, but not necessarily identical due to variances in manufacturing.
- 2) The selection images are digital photographs of the Vendor's samples at its Decor Centre. Such images when displayed on your computer monitor may not match Decor Centre samples due to the hardware/software configuration of the computer. In the event of conflict between selection images and the Décor Centre samples, Décor Centre samples shall prevail.
- 3) Any extras listed above are null and void unless accompanied by a separate invoice/amendment. Said invoice must be paid in full.
- 4) The Purchaser agrees that this colour selection is final and that no changes will be permitted, unless required by the Vendor.
- 5) The Purchaser acknowledges reading and accepting document which contains other miscellaneous disclaimers.

Signature: _____ Date: _____ Signature:  Medhat B. _____ Date: Apr 25/2023
Signature: _____ Date: APR 25/2023

September 26, 2019

SCHEDULE 'A'

Charisma

ON THE PARK

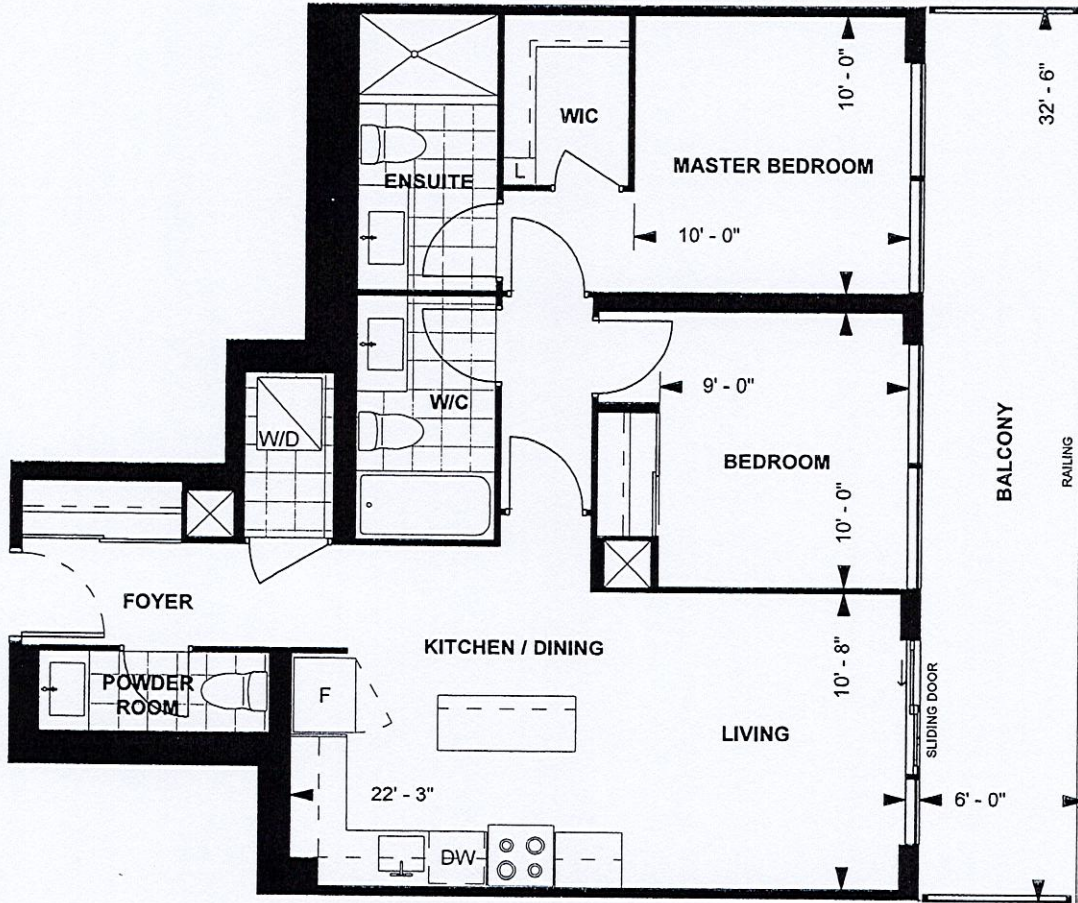

C 877

CHARISMA SUITES SOUTH TOWER

9' CEILING

877 sq. ft.

2-BEDROOM



LEVEL 25

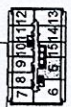

MB H.J Feb. 22/2020
 Purchaser Initials Purchaser Initials Date

Unit No. 5 Level No. 26 Suite No. 2612 2712

Dimensions, specifications, layouts, location of materials and fixtures, tile floor patterns and architectural detailing (including window size and location and door size, location and swing) are approximate only and are subject to change or modifications, without notice. Actual usable floor space varies from stated floor area. Ceiling height measured from top of floor slab to underside of floor slab above and excludes finishes, bulkheads and drop ceilings. Orientation of suite may be reversed and Purchaser agrees to accept same. Balconies decks and terraces are exclusive use common elements shown for display purposes only and location and size are subject to change without notice. All illustrations are artist concept only. The provisions of the Agreement of purchase and sale apply to this Schedule. E. & O.E.

Suite 2712
 South
 Charisma
 suite.

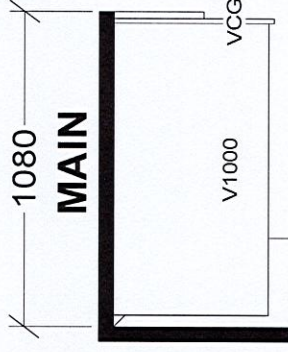
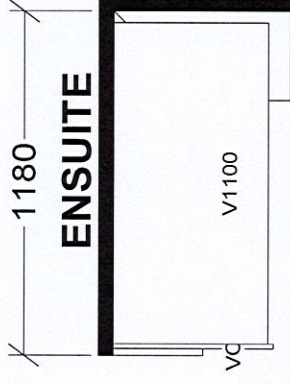
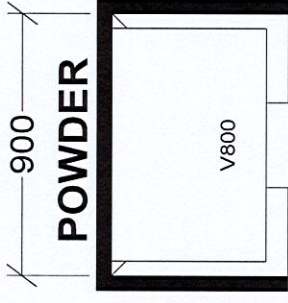
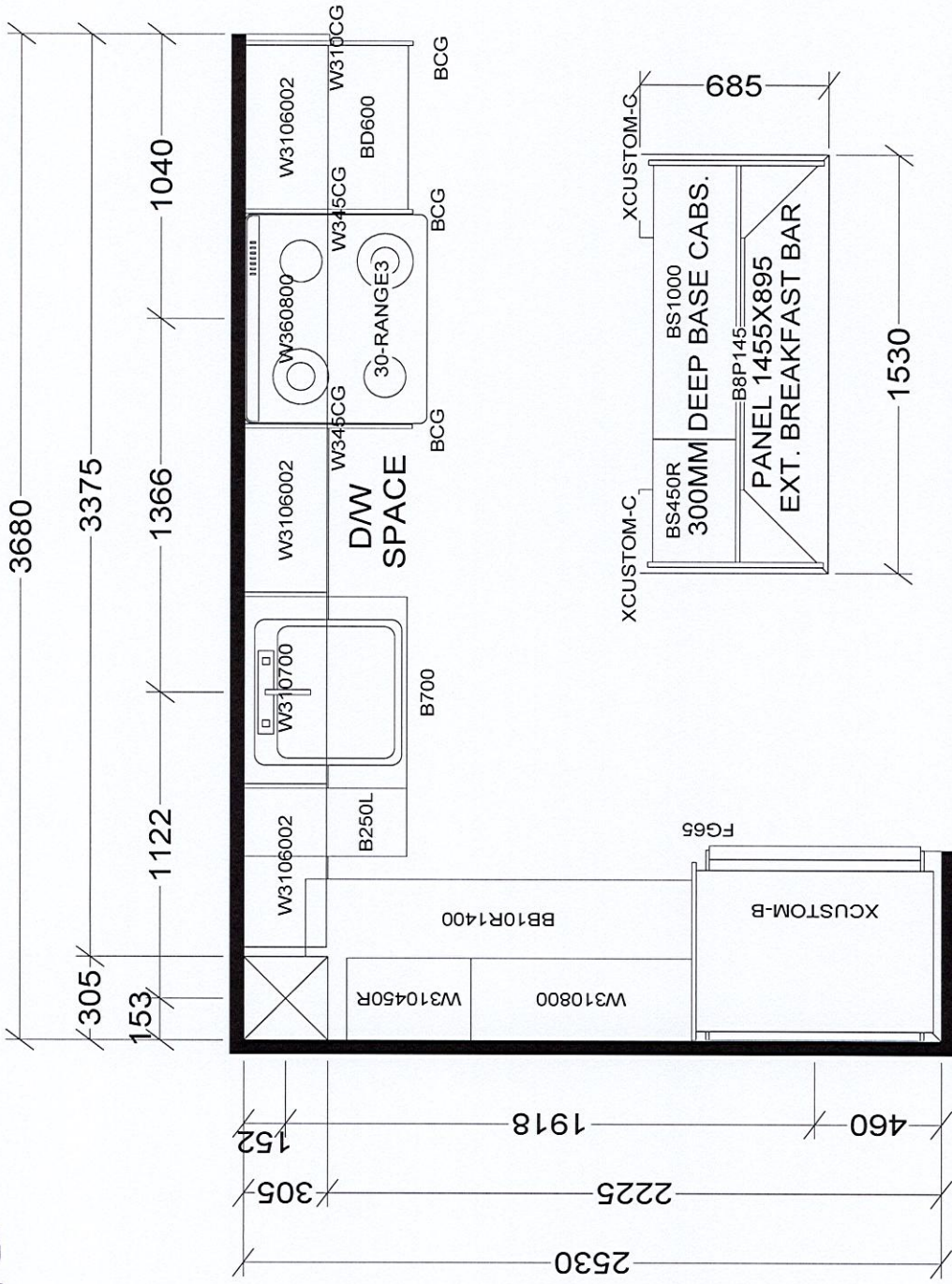

CHARISMA SUITES
 NORTH TOWER X3
 SOUTH TOWER X1

BASE & VANITY CABINETS ON ADJUSTABLE LEGS

Selba Industries		J # _____
W WDTH _____ W HGT _____ W CNT _____	This drawing is the intellectual property of SELBA INDUSTRIES INC. and is an original design which must not be released or copied unless applicable fee has been paid or job order placed.	
FLOOR HGHT _____ DOOR HGHT _____	DESIGNER: KS	DATE: JAN 6 22
ST CENT _____ 2X4 _____ VENT BOX COVER _____	JOB NUMBER: BUILDER: GREENPARK SITE: GRANEROLA NORTH & SOUTH MODEL: CHARISMA C877 LOT #:	