

CONSTRUCTION SUMMARY			
Charisma Condominiums - Granerola Residences Ltd.		RECEIVED	
PURCHASER: Gurjot SINGH		FEB - 7 2023	TEL:
Unit 3, Level 26 (2715-South)	Floor Plan C891	RECEIVED SEP 27 2023	Charisma Suite

CABINETRY

1 - CABINETRY - EXTENDED UPPERS IN KITCHEN -STANDARD CABINET	
30Jan23 Note:	

COUNTER TOP AND BACKSPLASH

1 - KITCHEN COUNTERTOP UPGRADE MATERIAL	
30Jan23 Note:	

FLOORING

1 - LAMINATE - AVENUE SERIES IN LIEU OF STANDARD	
30Jan23 Note:	

PLUMBING

1 - KITCHEN SINK - UPGRADE KITCHEN SINK TO TECO #163	
30Jan23 Note:	

PROMOTIONAL

1 - LESS CREDIT FROM PURCHASERS EXTRA SHEET IN OFFER	
30Jan23 Note:	

EXTRAS AS PER OFFER

1 Parking Unit - location to be selected by the Vendor at their sole discretion.	
Worksheet Note:	
The Purchaser acknowledges that the Purchase Price is inclusive of all credits and promotional packages available at the time of purchase.	
Worksheet Note:	
The Vendor agrees that notwithstanding any other term or provision in this Agreement included in the Purchase Price and in addition to those items detailed in Schedule D to the Agreement of Purchase and Sale, the Purchaser is entitled to a credit of Five	
Worksheet Note:	

This Document is Extremely Time Sensitive - Printed 30 Jan 23 at 15:36

Purchaser:

Gurjot SINGH

Const. No.:

Unit 3, Level 26

Telephone Res. / Bus:

/

Municipal:

2715

Decor Advisor:

Giulia Di Girolamo

Suite Type:

C891

Lock Date:

2023-01-30 13:59:27

Project/Phase:

Granerola Residences Ltd./South

Layout Changes:

☐ Yes ☒ No

Sketch Attached:

☒ Yes ☐ No

1. Kitchen and Vanities

	Style and Colour	Hardware
Kitchen	MONACO - 814 DARK CHOCOLATE	Standard
Main Bathroom	N/A	N/A
Master Ensuite Bathroom	MONACO - 814 DARK CHOCOLATE	Standard
Bedroom 2 Ensuite	MONACO - 814 DARK CHOCOLATE	Standard
Powder Room	MONACO - 814 DARK CHOCOLATE	Standard

Built In Appliances

☐ Yes ☒ No

Kitchen Extended Upper Cabinets

☒ Yes ☐ No

Comment

** Refer to Construction Summary

2. Counters

	Counter	Edge
Kitchen	QUARTZ-MISTRAL	Straight Polished Edge
Main Bathroom	N/A	N/A
Master Ensuite Bathroom	QUARTZ-ATHENA	Straight Polished Edge
Bedroom 2 Ensuite	QUARTZ-ATHENA	Straight Polished Edge
Powder Room	QUARTZ-ATHENA	Straight Polished Edge
Kitchen Backsplash	TILE-GLOSSY WHITE 4X12	

Comment

** Refer to Construction Summary

3. Flooring

	Selection
Vestibule/Main Hall	LAMINATE-AVENUE-NEWLANDS OAK -TL-AV227
Kitchen	LAMINATE-AVENUE-NEWLANDS OAK -TL-AV227
Living Room/Dining Room	LAMINATE-AVENUE-NEWLANDS OAK -TL-AV227
Den/Office	N/A
Master Bedroom	LAMINATE-AVENUE-NEWLANDS OAK -TL-AV227
Bedroom #2	LAMINATE-AVENUE-NEWLANDS OAK -TL-AV227
Bedroom #3	N/A
Powder Room	TILE-STONE WHITE 12X24
Laundry Room	TILE-WHITE MATTE 8X8
Main Bath	N/A
Master Ensuite Bathroom	TILE-STONE WHITE 12X24
Bedroom 2 Ensuite	TILE-STONE WHITE 12X24

Comment

** Refer to Construction Summary - Standard Grout throughout unless specified

4. Wall Tile

	Selection	Describe
Main Bath	N/A	
Master Ensuite Bathroom	TILE-WHITE GLOSSY 8X16	
Bedroom 2 Ensuite	TILE-WHITE GLOSSY 8X16	
Powder Room	N/A	
Kitchen Backsplash	TILE-WHITE GLOSSY 4X12	

Comment

** Refer to Construction Summary - Standard Grout throughout unless specified

Purchaser: Gurjot SINGH

Const. No.: Unit 3, Level 26

Telephone Res. / Bus: /

Municipal: 2715

Decor Advisor: Giulia Di Girolamo

Suite Type: C891

Lock Date: 2023-01-30 13:59:27

Project/Phase: Granerola Residences Ltd./South

5. Misc

Water Line Rough-in for Fridge ☐ Yes ☒ No
Upgrade Bathroom Accessories ☐ Yes ☒ No

Comment

** Refer to Construction Summary

6. Wall, Trim and Door Paint - Birch White Paint Throughout unless specified below.

Entrance Vestibule	BIRCH WHITE
Main Hall	BIRCH WHITE
Kitchen	BIRCH WHITE
Laundry Room	BIRCH WHITE
Main Bathroom	N/A
Master Ensuite Bathroom	BIRCH WHITE
Powder Room	BIRCH WHITE

Living Room	BIRCH WHITE
Dining Room	BIRCH WHITE
Den/Library	N/A
Master Bedroom	BIRCH WHITE
Bedroom #2	BIRCH WHITE
Bedroom #3	N/A
Bedroom 2 Ensuite	BIRCH WHITE

Comment

** Refer to Construction Summary

7. General Comments

** Refer to Construction Summary

Disclaimers and Notes

- Colours of all materials are as close as possible to builder's selection, but not necessarily identical due to variances in manufacturing.
- The selection images are digital photographs of the Vendor's samples at its Decor Centre. Such images when displayed on your computer monitor may not match Decor Centre samples due to the hardware/software configuration of the monitor. In the event of conflict between selection images and the Décor Centre samples, Décor Centre samples shall prevail.
- Any extras listed above are null and void unless accompanied by a separate invoice/amendment. Said invoice must be paid in full.
- The Purchaser agrees that this colour selection is final and that no changes will be permitted, unless required by the Vendor.
- The Purchaser acknowledges reading and accepting document which contains other miscellaneous disclaimers.

Signature:  Date: Jan 30/23 Signature: _____ Date: _____

January 07, 2020

SCHEDULE 'A'

Charisma²
ON THE PARK

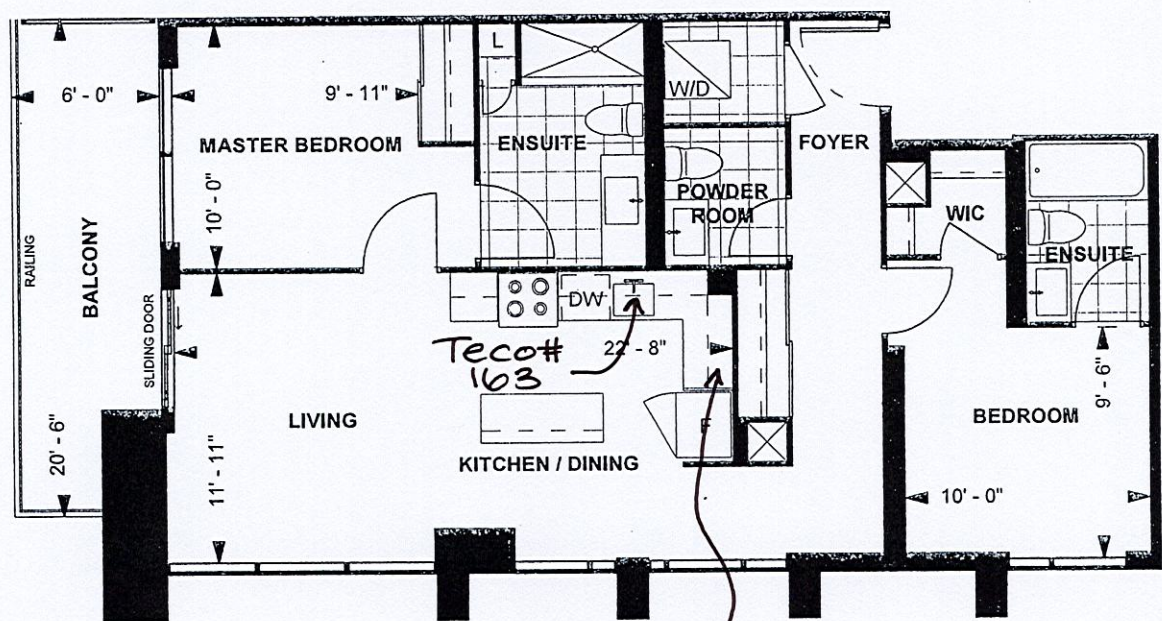

C891
CHARISMA SUITES
SOUTH TOWER
9' CEILING
891 sq. ft.
2-BEDROOM
(BARRIER FREE)



LEVEL 25

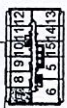

G.S

Purchaser Initials

Purchaser Initials

02/19/20

Date

Unit No. 2715

Level No. 25

Suite No. 2615

2715

Dimensions, specifications, layouts, location of materials and fixtures, tile floor patterns and architectural detailing (including window size and location and door size, location and swing) are approximate only and are subject to change or modifications, without notice. Actual usable floor space varies from stated floor area. Ceiling height measured from top of floor slab to underside of floor slab above and excludes finishes, bulkheads and drop ceilings. Orientation of suite may be reversed and Purchaser agrees to accept same. Balconies decks and terraces are exclusive use common elements shown for display purposes only and location and size are subject to change without notice. All illustrations are artist concept only. The provisions of the Agreement of purchase and sale apply to this Schedule, E. & O.E.

Charisma Swike



Selba Industries		J #
W WDTH	W HGHT	W CNT
This drawing is the intellectual property of SELBA INDUSTRIES INC. and is an original design which must not be released or copied unless applicable fee has been paid or job order placed.		
FLOOR HGHT	DOOR HGHT	JOB NUMBER: BUILDER: GREENPARK SITE: GRANEROLA NORTH & SOUTH MODEL: CHARISMA C891 LOT #:
ST CENT	2X4	VENT BOX COVER
DESIGNER: KS DATE: JAN 6 22		