

CONSTRUCTION SUMMARY			
Charisma Condominiums - Genazzano Highrises Inc.			
PURCHASER: Karl SABBAN		RECEIVED SEP 6 - 2023	
TEL:			
Unit 2, Level 5 (502-East)	Floor Plan C837		

ELECTRICAL

I - ADD LIGHT - LIVING/DINING ROOM		
06Sep23 Note:		

This Document is Extremely Time Sensitive - Printed 6 Sep 23 at 14:18



Aug. 23, 2017

SCHEDULE 'A'  
**Charisma**  
CONDOMINIUMS

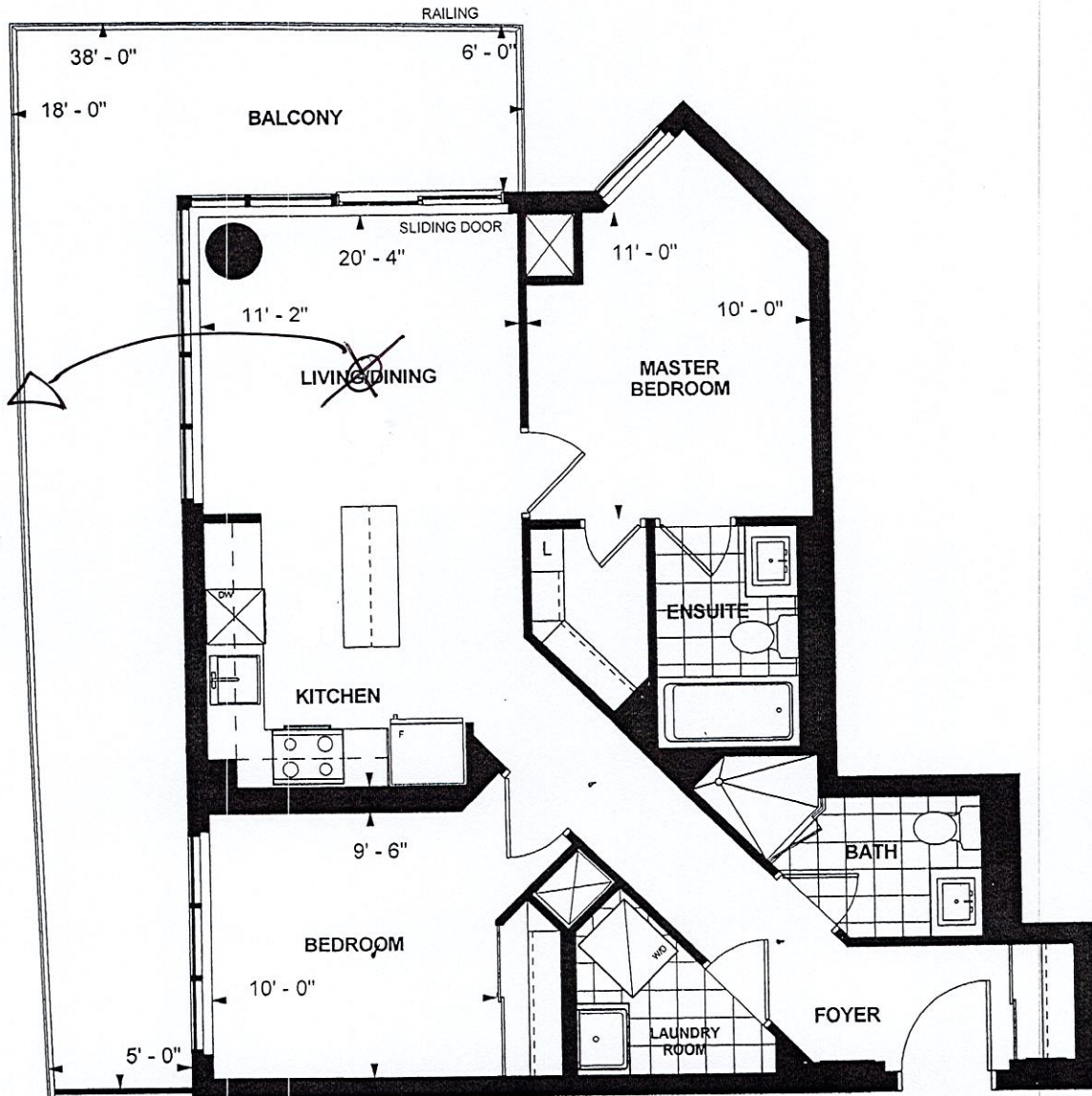

ADD  
LIGHT  
CENTERED  
IN LIVING/  
DINING  
ROOM

**C 837**  
**TOWER SUITE**  
**EAST TOWER**  
**9' CEILING**  
**837 sq. ft.**  
**2-BEDROOM**

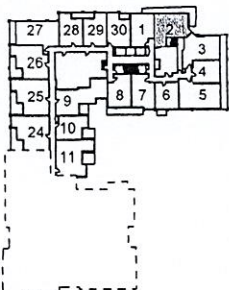

LEVEL 3-5

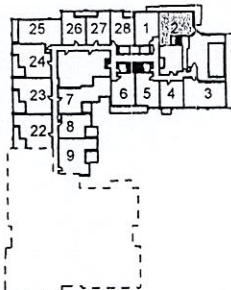

LEVEL 6

Purchaser Initials

Purchaser Initials

Date

Unit No. 2 Level No. 5 Suite No. 502

Dimensions, specifications, layouts, location of materials and fixtures, tile floor patterns and architectural detailing (including window size and location and door size, location and swing) are approximate only and are subject to change or modifications, without notice. Actual usable floor space varies from stated floor area. Ceiling height measured from top of floor slab to underside of floor slab above and excludes finishes, bulkheads and drop ceilings. Orientation of suite may be reversed and Purchaser agrees to accept same. Balconies decks and terraces are exclusive use common elements shown for display purposes only and location and size are subject to change without notice. All illustrations are artist concept only. The provisions of the Agreement of purchase and sale apply to this Schedule. E. & O.E.