

CONSTRUCTION SUMMARY

Charisma Condominiums - Granerola Residences Ltd.

PURCHASERS: Claudio PALOMBO and Anna DALESSANDRO

TEL: RES.: 416-720-6561

Unit 4, Level 25 (PH204-North)	Floor Plan Charisma Condominiums		
--------------------------------	-------------------------------------	--	--

CABINETRY

2 - CABINETRY PROVISION - PROVISION FOR PLUG ON ISLAND (PLUG EXTRA ORDERED SEPARATELY) 18Jan23 Note:	
1 - KITCHEN- ADD 3FT OF TALL UPPER CABINETS AND 3 FEET OF BASE WITH 2 TOP DRAWERS AND COUNTERTOP - SEE SKETCH 18Jan23 Note:	

CABINETRY ACCESSORIES

1 - KITCHEN CABINETRY BASE - BUILT-IN - MICROWAVE BASE CABINET WITH SINGLE POT DRAWER - 800MM WIDE - PRICE IS EACH - UPGRADE 2 17Aug23 Note:	
---	--

CONSTRUCTION

1 - FOR CLARIFICATION PURPOSES THE DYER PROVISIONS TO BE NEXT TO LAUNDRY ROOM SINK 17Aug23 Note:	New ★
1 - SHOWER NICHE- 16X24 - INCLUDES MATCHING SHOWER JAMS MASTER ENSUITE 18Jan23 Note:	
1 - REVISED PANTRY DESIGN AND LOCATION- CONVERT TO LARGE WALK IN PANTRY WITH SHELVES- SEE SKETCH 18Jan23 Note:	

COUNTER TOP

1 - SHOWER NICHE- 16X24 - INCLUDES MATCHING SHOWER JAMS MASTER ENSUITE 18Jan23 Note:	
---	--

ELECTRICAL

1 - PLUG - ELECTRICAL PLUG AT WALK IN PANTRY **SEE SKETCH FOR LOCATION 17Aug23 Note: PURCHASER ACKNOWLEDGES IF REMOVAL OF PLUG DUE TO BUILDING CODE IS REQUIRED NO REFUND WILL BE ISSUED BY VENDOR	New ★
1 - PLUG - PLUG FOR BUILT-IN BASE MICROWAVE AT ISLAND 17Aug23 Note:	New ★
1 - ***DELETE*** - ELECTRICAL PLUG OVER RANGE FOR FUTURE MICROWAVE HOODFAN 17Aug23 Note:	New ★
1 - ADD KITCHEN COUNTER PLUG IN ADDED KITCHEN CABINETRY AREA - SEE SKETCH 18Jan23 Note:	
1 - ELECTRICAL PLUG OVER RANGE FOR FUTURE MICROWAVE HOODFAN 18Jan23 Note:	Deleted ★
1 - POWDER ROOM- RELOCATE STANDARD LIGHT TO CEILING 18Jan23 Note:	
1 - ADD PLUG TO MASTER ENSUITE VANITY WALL AND RELOCATED STANDARD PLUG TO NEW LOCATION- SEE SKETCH 18Jan23 Note:	

CONSTRUCTION SUMMARY

Charisma Condominiums - Granerola Residences Ltd.

PURCHASERS: Claudio PALOMBO and Anna DALESSANDRO

TEL: RES.: 416-720-6561

Unit 4, Level 25 (PH204-North)	Floor Plan Charisma Condominiums		
--------------------------------	-------------------------------------	--	--

10 - POTLIGHTS- SEE SKETCH FOR LOCATIONS

18Jan23 Note:

2 - ADD 2 PLUGS TO ISLAND- SIDE GABLES- SEE SKETCH

18Jan23 Note:

MIRRORS AND GLASS

1 - MASTER ENSUITE- FRAMELESS GLASS SHOWER DOOR AND PANEL- WITH CHROME KNOB AND HINGES

18Jan23 Note:

PLUMBING

1 - MASTER ENSUITE SHOWER SYSTEM- MOEN 90 DEGREE PACKAGE- RAIN SHOWER FROM CEILING- HANDHELD WITH SLIDER BAR, RAIN SHOWER HEAD, 4 BODY SPRAY JETS- SEE ATTACHED PLUMBING PACKAGE FOR CODES AND PICTURES

18Jan23 Note:

1 - WATERLINE ROUGH IN FOR FRIDGE

18Jan23 Note:

PROMOTIONAL

1 - PARTIAL REDEMPTION OF PROMOTIONAL PACKAGE \$31,462 BALANCE FORWARD \$18,538 TO BE USED AT A LATER DATE. ORIGINAL PROMOTIONAL PACKAGE OF \$50,000 AS PER SCHEDULE PE

18Jan23 Note:

EXTRAS AS PER OFFER

Included in the purchase price, smooth ceilings throughout, including bedrooms.

Worksheet Note:

Three capped ceiling outlets above the kitchen island, location to be determined by the Purchaser at the Decor Centre. No capped ceiling outlet or outlet with fixture elsewhere in the kitchen.

Worksheet Note:

1 Parking Unit - location to be selected by the Vendor at their sole discretion.

Worksheet Note:

The Purchaser acknowledges that the Purchase Price is inclusive of all credits and promotional packages available at the time of purchase.

Worksheet Note:

The Vendor agrees that notwithstanding any other term or provision in this Agreement included in the Purchase Price and in addition to those items detailed in Schedule D to the Agreement of Purchase and Sale, the Purchaser is entitled to a credit of Fift

Worksheet Note:

This Document is Extremely Time Sensitive - Printed 18 Aug 23 at 11:48



4 pots on 1 switch

4 pots on 1 switch

3 lights on 1 switch

dining light on sep switch

Add plug for B/I microw

Add plug for counter

stair light

11x21 MICROW

relocate to std plug to this location

2 pots on 1 switch

add plug

★ frameless glass door w/ panel

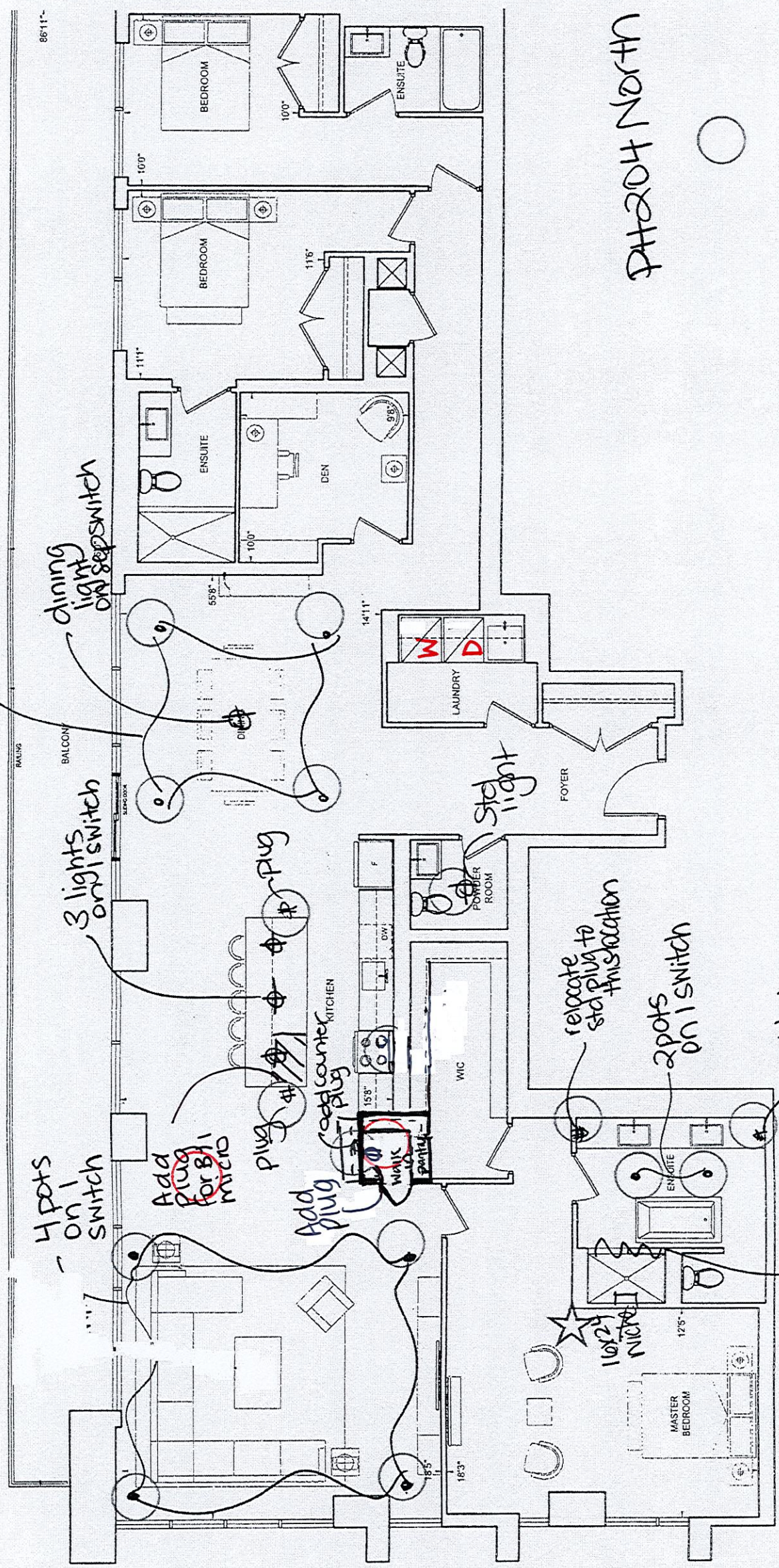

P11204 NORTH



OR 26