

CONSTRUCTION SUMMARY

Charisma Condominiums - Dulcina Investments Inc.

RECEIVED

PURCHASER: Adrienne Chuk-Wing CHOW

JUL 18 2023

TEL:

Unit 2, Level 27 (2802-5)

Floor Plan
B757

CABINETRY

1 - CABINETRY PROVISION - PROVISION FOR PLUG ON ISLAND (PLUG EXTRA ORDERED SEPARATELY)

13Jul23 Note:

ELECTRICAL

1 - PLUG - ADD PLUG AT ISLAND

13Jul23 Note:

1 - LIGHT - ADD CEILING LIGHT COMPLETE WITH FIXTURE AND SWITCH

13Jul23 Note: LIVING ROOM

EXTRAS AS PER OFFER

1 Parking Unit - location to be selected by the Vendor at their sole discretion.

Worksheet Note:

Extended kitchen upper cabinets included at no additional cost to the Purchaser.

Worksheet Note:

This Document is Extremely Time Sensitive - Printed 13 Jul 23 at 13:22

THE FIFTH
AT CHARISMA

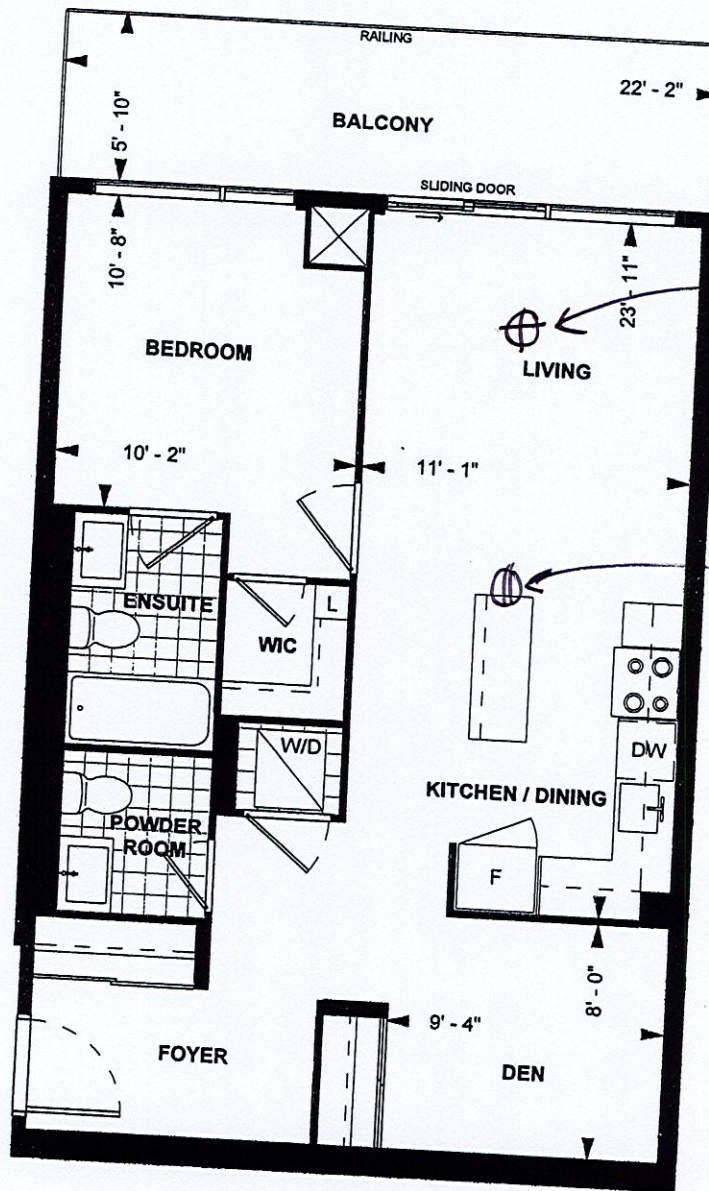

B757
TOWER SUITE
9' CEILING
757 sq. ft.
1-BEDROOM+DEN

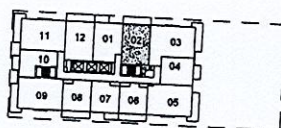

AC
Purchaser Initials

Purchaser Initials

JUNE 19, 2023
Date