

<b>CONSTRUCTION SUMMARY</b>			
Charisma Condominiums - Dulcina Investments Inc.		<b>RECEIVED</b>	
PURCHASER: Bradley Mark PACIONE		JUL 10 2023	TEL:
Unit 12, Level 12 (1212-5)	Floor Plan B725		

CABINETRY

1 - CABINETRY PROVISION - PROVISION FOR PLUG ON ISLAND (PLUG EXTRA ORDERED SEPARATELY)	
29Jun23 Note:	

ELECTRICAL

1 - PLUG - ADD PLUG AT ISLAND	
29Jun23 Note:	
1 - LIVING ROOM - LIGHT - ADD CEILING LIGHT COMPLETE WITH FIXTURE AND SWITCH	
29Jun23 Note:	

EXTRAS AS PER OFFER

1 Parking Unit - location to be selected by the Vendor at their sole discretion.	
Worksheet Note:	

This Document is Extremely Time Sensitive - Printed 29 Jun 23 at 14:19



SCHEDULE "A"  
Agreement of Purchase and Sale

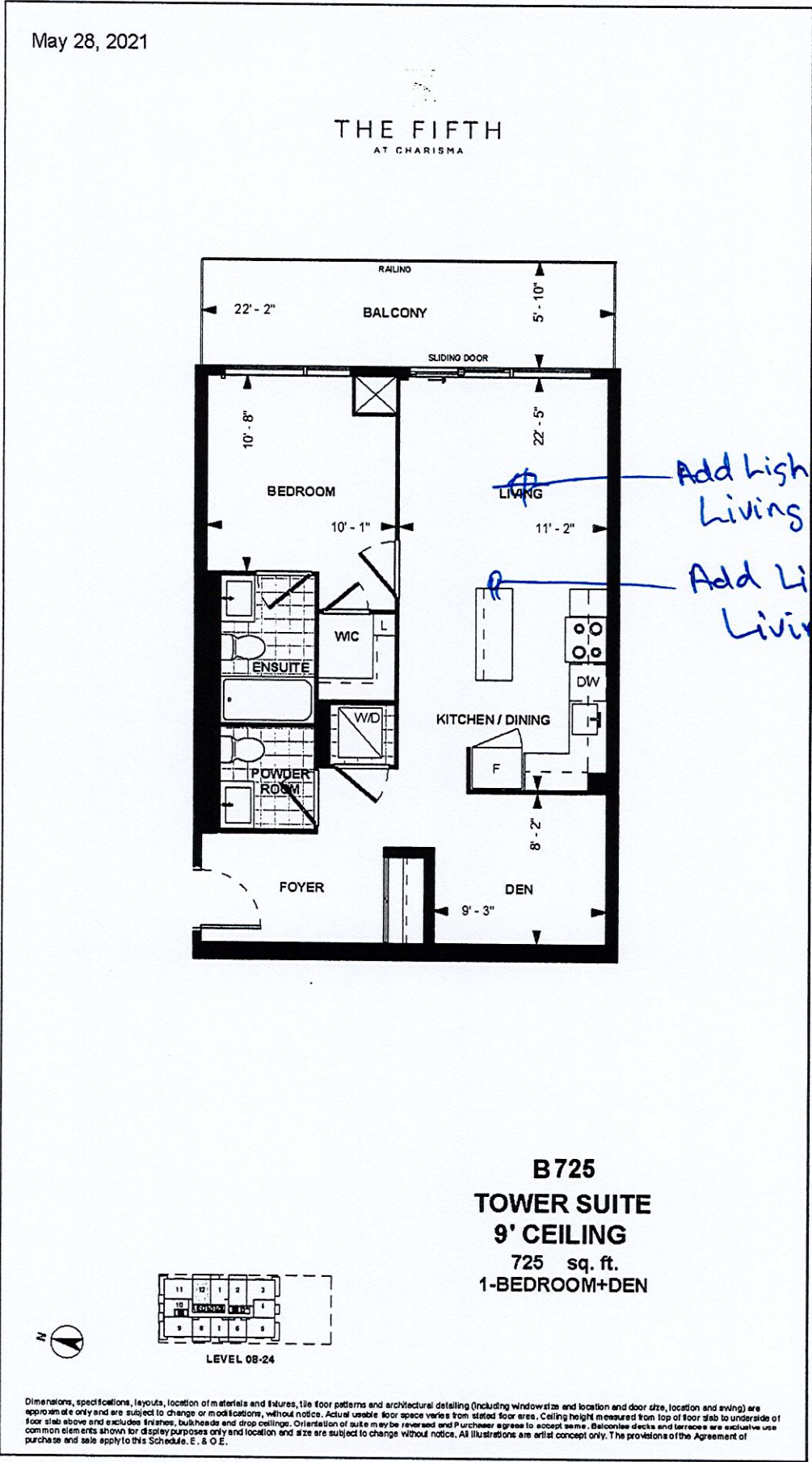

Unit 12, Level 12 Suite 1212

Dimensions, specifications, layouts, location of materials and fixtures, tile floor patterns and architectural detailing (including window size and location and door size, location and swing) are approximate only and are subject to change or modifications, without notice. Actual usable floor space varies from stated floor area. Ceiling height measured from top of floor slab to underside of floor slab above and excludes finishes, bulkheads and drop ceilings. Orientation of suite may be reversed and Purchaser agrees to accept same. Balconies, patios and terraces are exclusive use common elements shown for display purposes only and location and size are subject to change without notice. All illustrations are artist concept only. The provisions of the Agreement of purchase and sale apply to this Schedule.

E. & O.E. Oct 23, 2021