

<div>CONSTRUCTION SUMMARY</div> <div>Charisma Condominiums - Dulcina Investments Inc.</div> <div>PURCHASERS: Mehboob AHMED and Amtul Musawar ANAM</div>				<div>RECEIVED</div> <div>JUL 10 2023</div> <div>TEL:</div>
Unit 11, Level 14 (1511-5)	Floor Plan C891 (5th)			

CABINETRY

1 - CABINETRY PROVISION - PROVISION FOR PLUG ON ISLAND (PLUG EXTRA ORDERED SEPARATELY) 07Jul23    Note:	
--	--

ELECTRICAL

1 - PLUG - ADD PLUG AT ISLAND 07Jul23    Note:	
1 - ADD POT LIGHT TO BATHTUB CEILING 07Jul23    Note:	
1 - LIVING ROOM -LIGHT - ADD CEILING LIGHT COMPLETE WITH FIXTURE AND SWITCH 07Jul23    Note:	

PLUMBING

1 - TOE TESTER - ADD TOE TESTER SPOUT WITH INTEGRATED DIVERTER FOR SHOWER 07Jul23    Note:	
---	--

EXTRAS AS PER OFFER

1 Parking Unit - location to be selected by the Vendor at their sole discretion. Worksheet    Note:	
--	--

This Document is Extremely Time Sensitive - Printed 7 Jul 23 at 15:19



SCHEDULE "A"  
Agreement of Purchase and Sale

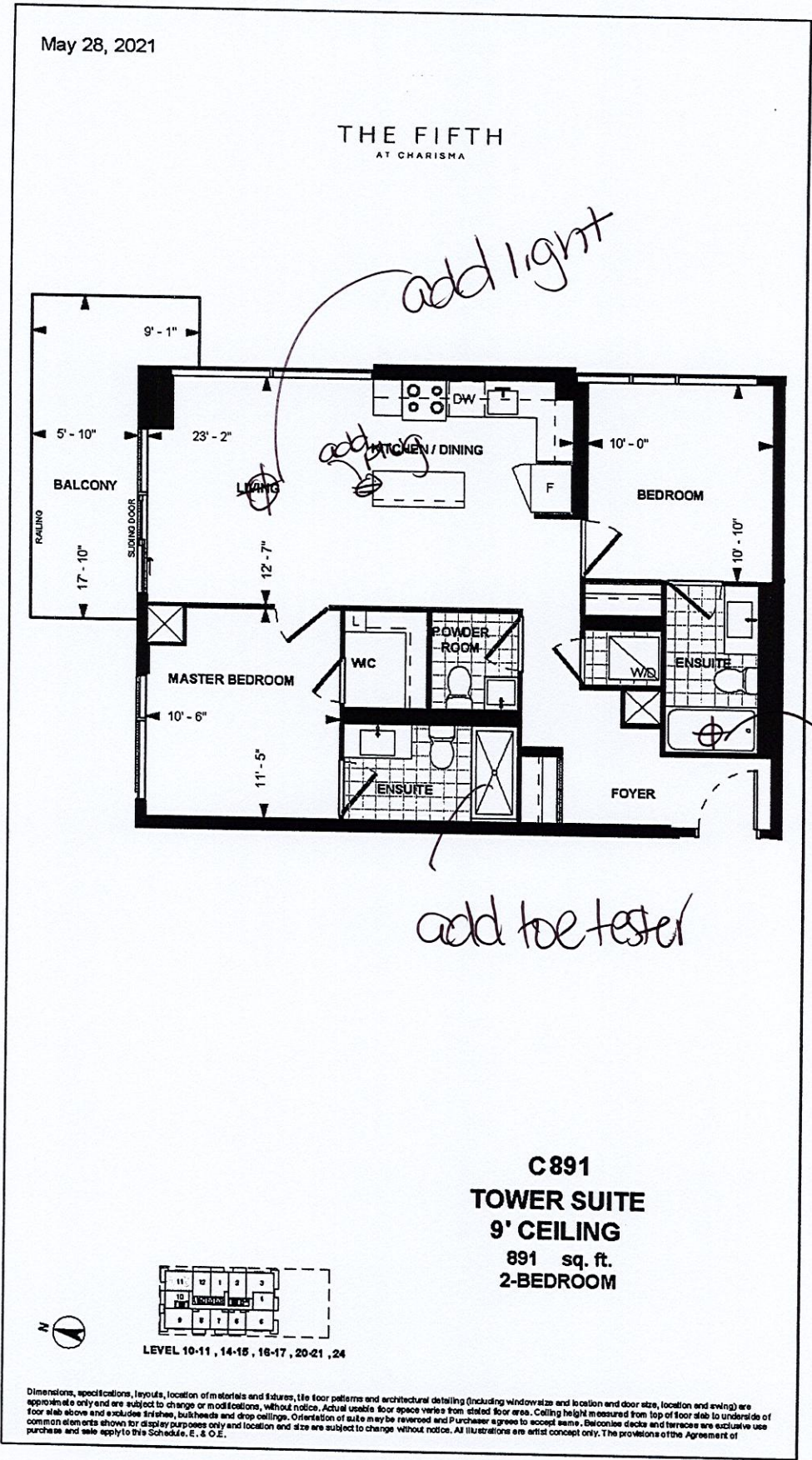

Unit 11, Level 14 Suite 1511

Dimensions, specifications, layouts, location of materials and fixtures, tile floor patterns and architectural detailing (including window size and location and door size, location and swing) are approximate only and are subject to change or modifications, without notice. Actual usable floor space varies from stated floor area. Ceiling height measured from top of floor slab to underside of floor slab above and excludes finishes, bulkheads and drop ceilings. Orientation of suite may be reversed and Purchaser agrees to accept same. Balconies, patios and terraces are exclusive use common elements shown for display purposes only and location and size are subject to change without notice. All illustrations are artist concept only. The provisions of the Agreement of purchase and sale apply to this Schedule. E. & O.E. Oct 23, 2021

DS  
A A

DS  
ml

Initials: \_\_\_\_\_