



<b>CONSTRUCTION SUMMARY</b>		<b>RECEIVED</b>	
Charisma Condominiums - Granerola Residences Ltd.			
PURCHASERS: Vipul Kanaiyalal PATEL and Ashish Ashwin PATEL		JUN 02 2023 TEL:	
Unit 2, Level 25 (PH202-North)	Floor Plan Charisma Condominiums		

CONSTRUCTION

1 - SMOOTH CEILINGS IN BOTH BEDROOMS 02Jun23 Note:	
---	--

COUNTER TOP

1 - KITCHEN - UPGRADE COUNTERTOP AND BACKSPLASH 02Jun23 Note:	
--	--

MISCELLANEOUS

1 - PACKAGE FEE CHANGE 02Jun23 Note:	
---	--

PROMOTIONAL

1 - PROMO AS PER OFFER 02Jun23 Note:	
---	--

EXTRAS AS PER OFFER

The Vendor agrees that notwithstanding any other term or provision in this Agreement included in the Purchase Price and in addition to those items detailed in Schedule D to the Agreement of Purchase and Sale, the Purchaser is entitled to a credit of Five Worksheet Note:	
The Purchaser acknowledges that the Purchase Price is inclusive of all credits and promotional packages available at the time of purchase. Worksheet Note:	
1 Parking Unit - location to be selected by the Vendor at their sole discretion. Worksheet Note:	

This Document is Extremely Time Sensitive - Printed 2 Jun 23 at 10:20



Purchasers:

Vipul Kanaiyalal PATEL & Ashish Ashwin PATEL

Telephone Res. / Bus:

/

Decor Advisor:

Ida Viola

Lock Date:

6/2/2023 10:18:46

Const. No.:

Unit 2, Level 25

Municipal:

PH202

Suite Type:

Charisma Condominiums

Project/Phase:

Granerola Residences Ltd./North

Layout Changes:

☐ Yes ☒ No

Sketch Attached:

☒ Yes ☐ No

1. Kitchen and Vanities

	Style and Colour	Hardware
Kitchen	DORAL W500	Standard
Main Bathroom	N/A	
Master Ensuite Bathroom	MONACO 350 PLATINUM SILVER	Standard
Bedroom 2 Ensuite	DORAL K43 SUMITT WHITE	Standard
Powder Room	DORAL W500	Standard

Built In Appliances

☐ Yes ☒ No

Kitchen Extended Upper Cabinets

☒ Yes ☐ No

Comment

\*\* Refer to Construction Summary

2. Counters

	Counter	Edge
Kitchen	QUARTZ-ARABESCATO NUOVO	Straight Polished Edge
Main Bathroom	N/A	
Master Ensuite Bathroom	QUARTZ-ISTRIA	Straight Polished Edge
Bedroom 2 Ensuite	QUARTZ-ATHENA	Straight Polished Edge
Powder Room	QUARTZ-CALEDONIA	Straight Polished Edge
Kitchen Backsplash	QUARTZ-ARABESCATO NUOVO	

Comment

\*\* Refer to Construction Summary

3. Flooring

	Selection
Vestibule/Main Hall	HARDWOOD-MIRAGE 5" LOCK DRIFTWOOD RED OAK CHARACTER CORK DURAMATT
Kitchen	HARDWOOD-MIRAGE 5" LOCK DRIFTWOOD RED OAK CHARACTER CORK DURAMATT
Living Room/Dining Room	HARDWOOD-MIRAGE 5" LOCK DRIFTWOOD RED OAK CHARACTER CORK DURAMATT
Den/Office	HARDWOOD-MIRAGE 5" LOCK DRIFTWOOD RED OAK CHARACTER CORK DURAMATT
Master Bedroom	HARDWOOD-MIRAGE 5" LOCK DRIFTWOOD RED OAK CHARACTER CORK DURAMATT
Bedroom #2	HARDWOOD-MIRAGE 5" LOCK DRIFTWOOD RED OAK CHARACTER CORK DURAMATT
Bedroom #3	N/A
Powder Room	TILE-SUITE ICE 12X24
Laundry Room	TILE-WHITE MATTE 8X8
Main Bath	N/A
Master Ensuite Bathroom	TILE-LIFE ICE 12X24
Bedroom 2 Ensuite	TILE-TRAVERTINO BEIGE 12X24

Comment

\*\* Refer to Construction Summary - Standard Grout throughout unless specified

4. Wall Tile

	Selection	Describe
Main Bath	N/A	
Master Ensuite Bathroom	TILE-GLOSSY WHITE 4X16	
Bedroom 2 Ensuite	TILE-GLOSSY WHITE 4X16	
Kitchen Backsplash	QUARTZ-ARABESCATO NUOVO	

Comment

\*\* Refer to Construction Summary - Standard Grout throughout unless specified

Initials:

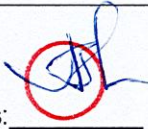



Purchasers:

Vipul Kanaiyalal PATEL & Ashish Ashwin PATEL

Const. No.:

Unit 2, Level 25

Telephone Res. / Bus:

/

Municipal:

PH202

Decor Advisor:

Ida Viola

Suite Type:

Charisma Condominiums

Lock Date:

6/2/2023 10:18:46

Project/Phase:

Granerola Residences Ltd./North

5. Misc

Water Line Rough-in for Fridge

☐ Yes

☒ No

Upgrade Bathroom Accessories

☐ Yes

☒ No

Comment

\*\* Refer to Construction Summary

6. Wall, Trim and Door Paint - Birch White Paint Throughout unless specified below.

Entrance Vestibule		Living Room	
Main Hall		Dining Room	
Kitchen		Den/Library	
Laundry Room		Master Bedroom	
Main Bathroom		Bedroom #2	
Master Ensuite Bathroom		Bedroom #3	

Comment

\*\* Refer to Construction Summary

7. General Comments

\*\* Refer to Construction Summary

Disclaimers and Notes

- 1)

Colours of all materials are as close as possible to builder's selection, but not necessarily identical due to variances in manufacturing.
- 2)

The selection images are digital photographs of the Vendor's samples at its Decor Centre. Such images when displayed on your computer monitor may not match Decor Centre samples due to the hardware/software configuration of the  
In the event of conflict between selection images and the Décor Centre samples, Décor Centre samples shall prevail.
- 3)

Any extras listed above are null and void unless accompanied by a separate invoice/amendment. Said invoice must be paid in full.
- 4)

The Purchaser agrees that this colour selection is final and that no changes will be permitted, unless required by the Vendor.
- 5)

The Purchaser acknowledges reading and accepting document which contains other miscellaneous disclaimers.

Signature:

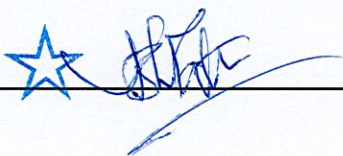

Date:

June 2, 2023

Signature:

Date:

Signature:

Date:







JULY 25, 2019

SCHEDULE 'A'

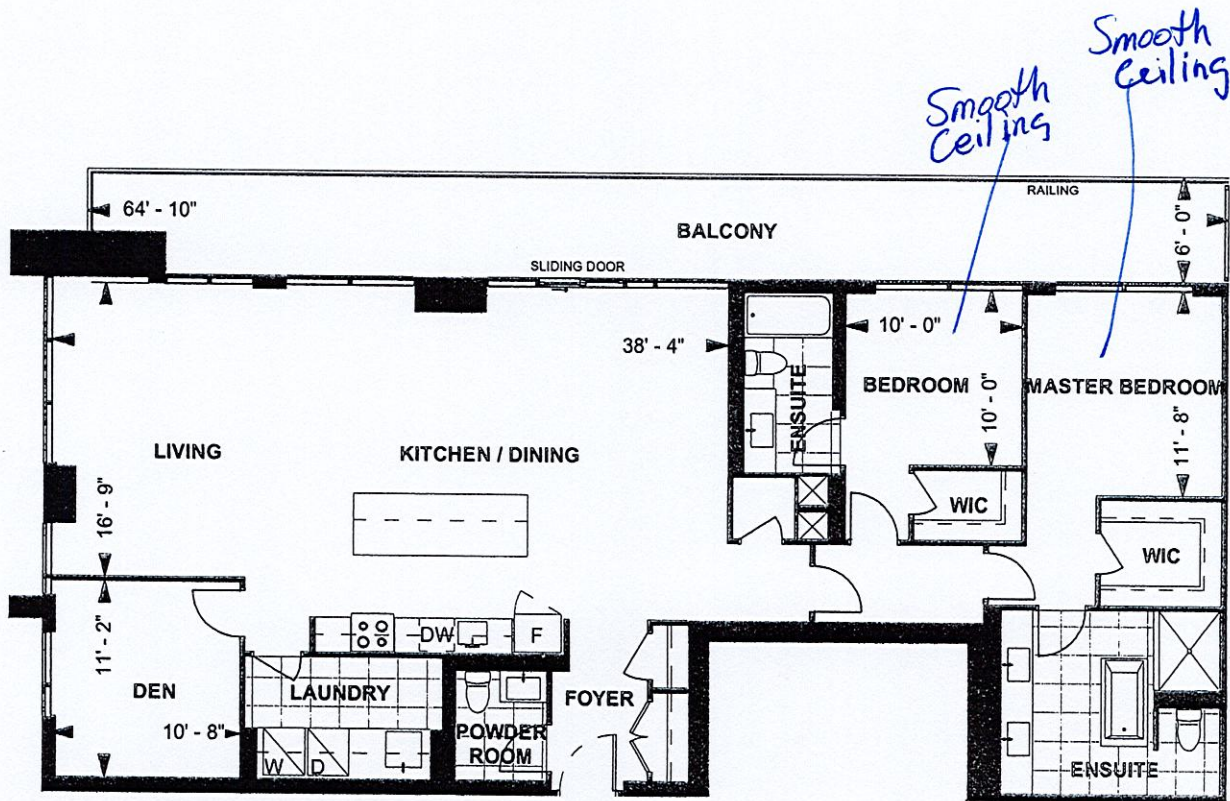

D1881  
PENTHOUSE SUITE  
NORTH TOWER  
10' CEILING  
1881 sq. ft.  
2-BEDROOM+DEN

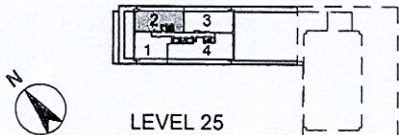

Purchaser Initials	Purchaser Initials	Date
Unit No. <u>2</u>	Level No. <u>25</u>	Suite No. <u>PH 202</u>

Dimensions, specifications, layouts, location of materials and fixtures, tile floor patterns and architectural detailing (including window size and location and door size, location and swing) are approximate only and are subject to change or modifications, without notice. Actual usable floor space varies from stated floor area. Ceiling height measured from top of floor slab to underside of floor slab above and excludes finishes, bulkheads and drop ceilings. Orientation of suite may be reversed and Purchaser agrees to accept same. Balconies decks and terraces are exclusive use common elements shown for display purposes only and location and size are subject to change without notice. All illustrations are artist concept only. The provisions of the Agreement of purchase and sale apply to this Schedule. E. & O.E.

*(Handwritten signatures and initials)*