

CONSTRUCTION SUMMARY			
Charisma Condominiums - Dulcina Investments Inc.			
PURCHASER: Srinivasan SRIDHAR		MAY 26 2023	
TEL:			
Unit 15, Level 2 (216-5)	Floor Plan C902		

CABINETRY

1 - CABINETRY PROVISION - PROVISION FOR PLUG ON ISLAND (PLUG EXTRA ORDERED SEPARATELY) 19May23 Note:	
---	--

ELECTRICAL

1 - PLUG - ADD PLUG AT ISLAND 19May23 Note: SEE SKETCH	
1 - ADD POT LIGHT TO BATHTUB CEILING 19May23 Note: SECOND BEDROOM ENSUITE	
1 - LIGHT - ADD CEILING LIGHT COMPLETE WITH FIXTURE AND SWITCH 19May23 Note: LIVING ROOM	

PLUMBING

1 - TOE TESTER - ADD TOE TESTER SPOUT WITH INTEGRATED DIVERTER FOR SHOWER 19May23 Note: MASTER ENSUITE	
---	--

This Document is Extremely Time Sensitive - Printed 26 May 23 at 9:42



NOVEMBER 15, 2022

SCHEDULE 'A'

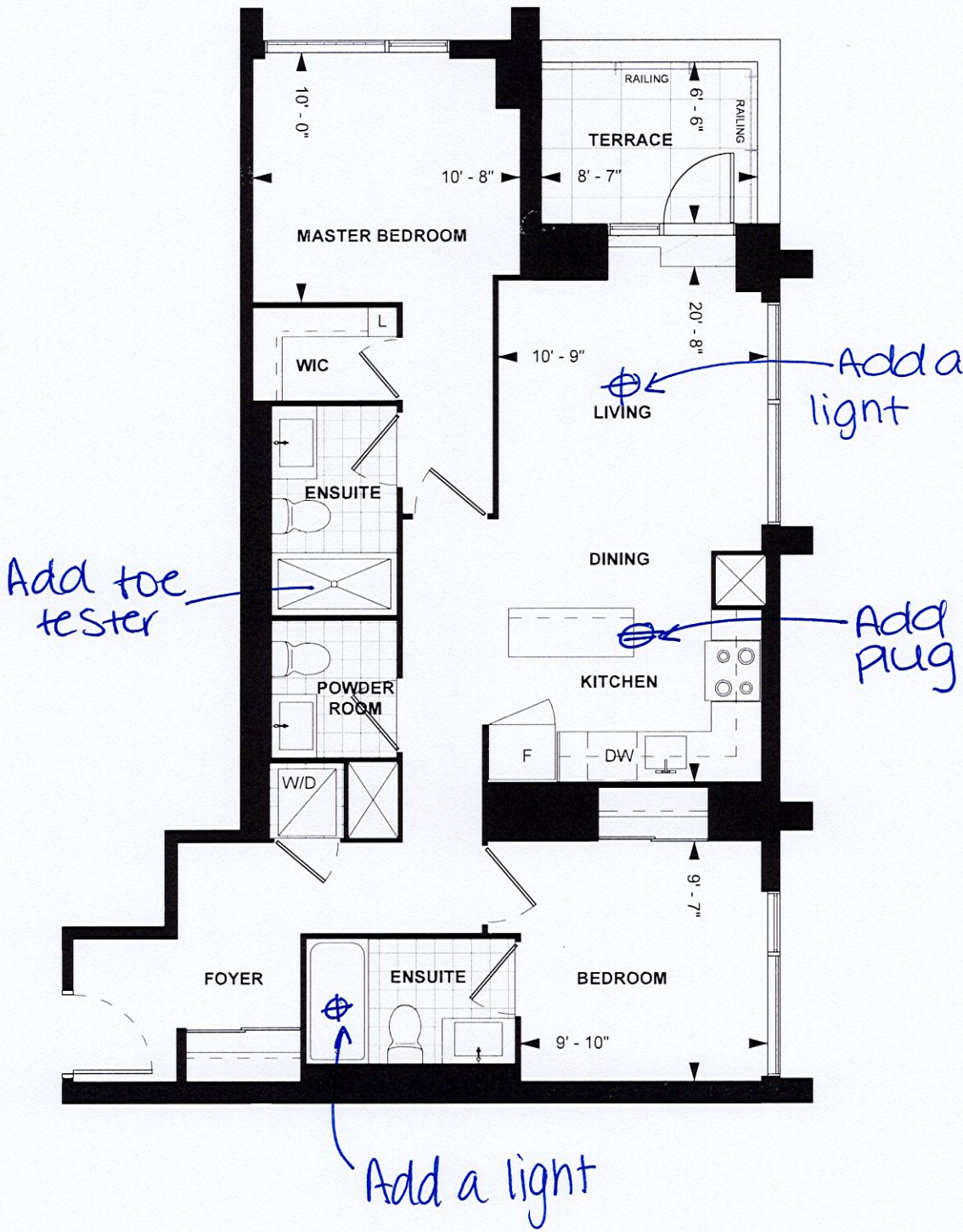

**C902**  
**PODIUM SUITE**  
**8'9" CEILING**  
**902 sq. ft.**  
**2-BEDROOM**

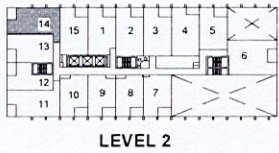

Purchaser Initials	Purchaser Initials	Date
Unit No. <u>15</u>	Level No. <u>2</u>	Suite No. <u>216</u>

Dimensions, specifications, layouts, location of materials and fixtures, tile floor patterns and architectural detailing (including window size and location and door size, location and swing) are approximate only and are subject to change or modifications, without notice. Actual usable floor space varies from stated floor area. Ceiling height measured from top of floor slab to underside of floor slab above and excludes finishes, bulkheads and drop ceilings. Orientation of suite may be reversed and Purchaser agrees to accept same. Balconies decks and terraces are exclusive use common elements shown for display purposes only and location and size are subject to change without notice. All illustrations are artist concept only. The provisions of the Agreement of purchase and sale apply to this Schedule. E. & O.E.