



<div>CONSTRUCTION SUMMARY</div> <div>Charisma Condominiums - Granerola Residences Ltd.</div> <div>PURCHASER: Taimoor HASSAN</div>				<div>RECEIVED</div> <div>MAY 11 2023</div> <div>TEL:</div>
Unit 19, Level 21 (2220-South)	Floor Plan B682			

EXTRAS AS PER OFFER

1 Parking Unit - location to be selected by the Vendor at their sole discretion. <i>Worksheet</i> Note:	
--	--

This Document is Extremely Time Sensitive - Printed 10 May 23 at 14:25



Purchaser: Taimoor HASSAN

Telephone Res. / Bus: /

Decor Advisor: Ida Viola

Lock Date: 5/10/2023 14:25:39

Const. No.: Unit 19, Level 21

Municipal: 2220

Suite Type: B682

Project/Phase: Granerola Residences Ltd./South

Layout Changes: ☐ Yes ☒ No

Sketch Attached: ☒ Yes ☐ No

1. Kitchen and Vanities

	Style and Colour	Hardware
Kitchen	MONACO 350 PLATINUM SILVER	Standard
Main Bathroom	N/A	
Master Ensuite Bathroom	MONACO 350 PLATINUM SILVER	Standard
Powder Room	MONACO 350 PLATINUM SILVER	Standard

Built In Appliances ☐ Yes ☒ No

Kitchen Extended Upper Cabinets ☐ Yes ☒ No

Comment

\*\* Refer to Construction Summary

2. Counters

	Counter	Edge
Kitchen	QUARTZ-CALEDONIA	Straight Polished Edge
Main Bathroom	N/A	
Master Ensuite Bathroom	QUARTZ-CALEDONIA	Straight Polished Edge
Powder Room	QUARTZ-CALEDONIA	Straight Polished Edge
Kitchen Backsplash	TILE-GLOSSY WHITE 4X12	

Comment

\*\* Refer to Construction Summary

3. Flooring

	Selection
Vestibule/Main Hall	LAMINATE-LEXINGTON ROCHEFORT OAK TL LW 1317
Kitchen	LAMINATE-LEXINGTON ROCHEFORT OAK TL LW 1317
Living Room/Dining Room	LAMINATE-LEXINGTON ROCHEFORT OAK TL LW 1317
Den/Office	LAMINATE-LEXINGTON ROCHEFORT OAK TL LW 1317
Master Bedroom	LAMINATE-LEXINGTON ROCHEFORT OAK TL LW 1317
Bedroom #2	N/A
Bedroom #3	N/A
Laundry Room	TILE-WHITE MATTE 8X8
Main Bath	N/A
Master Ensuite Bathroom	TILE-AXIS BIANCO 12X24
Powder Room	TILE-AXIS BIANCO 12X24

Comment

\*\* Refer to Construction Summary - Standard Grout throughout unless specified

4. Wall Tile

	Selection	Describe
Main Bath	N/A	
Master Ensuite Bathroom	TILE-GLOSSY WHITE 8X16	
Kitchen Backsplash	TILE-GLOSSY WHITE 4X12	

Comment

\*\* Refer to Construction Summary - Standard Grout throughout unless specified



Purchaser:

Taimoor HASSAN

Telephone Res. / Bus:

/

Decor Advisor:

Ida Viola

Lock Date:

5/10/2023 14:25:39

Const. No.:

Unit 19, Level 21

Municipal:

2220

Suite Type:

B682

Project/Phase:

Granerola Residences Ltd./South

5. Misc

Water Line Rough-in for Fridge

☐ Yes

☒ No

Upgrade Bathroom Accessories

☐ Yes

☒ No

Comment

\*\* Refer to Construction Summary

6. Wall, Trim and Door Paint - Birch White Paint Throughout unless specified below.

Entrance Vestibule	<input type="text"/>	Living Room	<input type="text"/>
Main Hall	<input type="text"/>	Dining Room	<input type="text"/>
Kitchen	<input type="text"/>	Den/Library	<input type="text"/>
Laundry Room	<input type="text"/>	Master Bedroom	<input type="text"/>
Main Bathroom	<input type="text"/>	Bedroom #2	<input type="text"/>
Master Ensuite Bathroom	<input type="text"/>	Bedroom #3	<input type="text"/>
	<input type="text"/>		<input type="text"/>

Comment

\*\* Refer to Construction Summary

7. General Comments

\*\* Refer to Construction Summary

Disclaimers and Notes

- 1) Colours of all materials are as close as possible to builder's selection, but not necessarily identical due to variances in manufacturing.

2) The selection images are digital photographs of the Vendor's samples at its Decor Centre. Such images when displayed on your computer monitor may not match Decor Centre samples due to the hardware/software configuration of the  
In the event of conflict between selection images and the Décor Centre samples, Décor Centre samples shall prevail.

3) Any extras listed above are null and void unless accompanied by a separate invoice/amendment. Said invoice must be paid in full.

4) The Purchaser agrees that this colour selection is final and that no changes will be permitted, unless required by the Vendor.

5) The Purchaser acknowledges reading and accepting document which contains other miscellaneous disclaimers.

Signature: 

Date: may 10th 2023

Signature: \_\_\_\_\_

Date: \_\_\_\_\_



Suite 2220 Granerola South

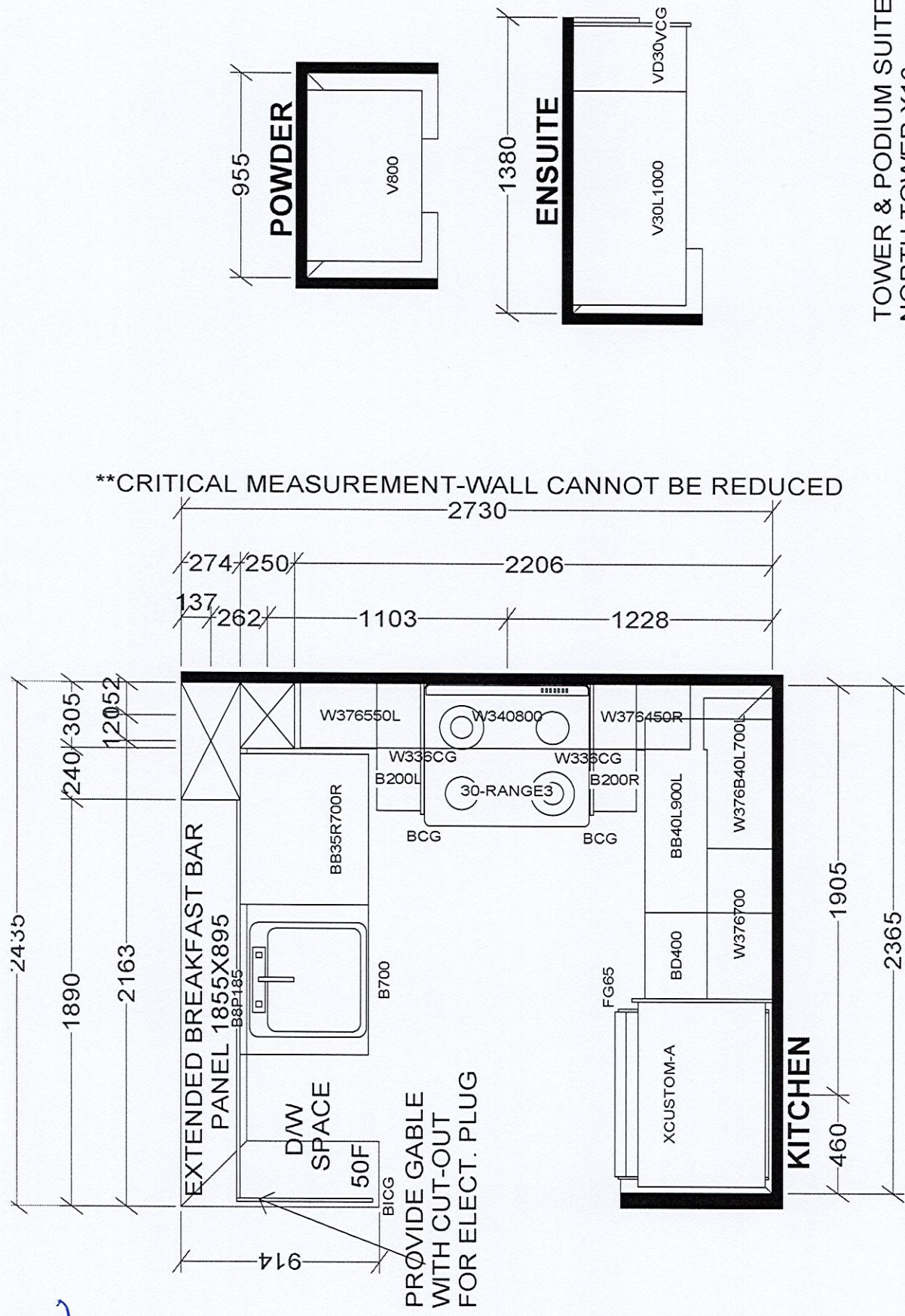

BASE & VANITY CABINETS ON ADJUSTABLE LEGS

TOWER & PODIUM SUITES  
NORTH TOWER X16  
SOUTH TOWER X17

Selba Industries			J #
W WDTH	W HGHT	W CNT	This drawing is the intellectual property of SELBA INDUSTRIES INC. and is an original design which must not be released or copied unless applicable fee has been paid or job order placed.
FLOOR HGHT	DOOR HGHT		
ST CENT	2X4	VENT BOX COVER	
JOB NUMBER:			BUILDER: GREENPARK
SITE: GRANEROLA NORTH & SOUTH			MODEL: B682
LOT #:			DESIGNER: KS
			DATE: JAN 6 22



February 02,2022

SCHEDULE 'A'

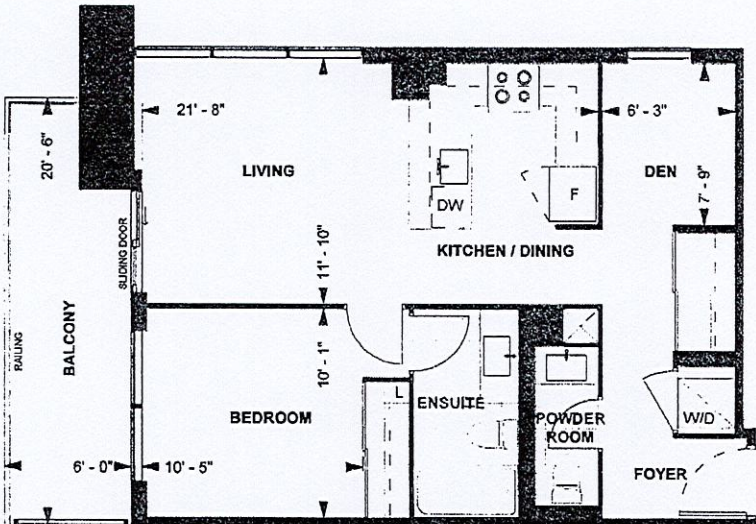

B 682  
TOWER SUITE  
SOUTH TOWER  
9' CEILING  
682 sq. ft.  
1-BEDROOM+DEN

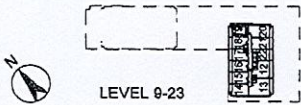

Purchaser Initials \_\_\_\_\_ Date \_\_\_\_\_  
Unit No. 19 Level No. 21 Suite No. 2220

Dimensions, specifications, layouts, location of materials and fixtures, tile floor patterns and architectural detailing (including window size and location and door size, location and swing) are approximate only and are subject to change or modifications, without notice. Actual usable floor space varies from stated floor area. Ceiling height measured from top of floor slab to underside of floor slab above and excludes finishes, bulkheads and drop ceilings. Orientation of suite may be reversed and Purchaser agrees to accept same. Balconies decks and terraces are exclusive use common elements shown for display purposes only and location and size are subject to change without notice. All illustrations are artist concept only. The provisions of the Agreement of purchase and sale apply to this Schedule, E, & O.E.