



CONSTRUCTION SUMMARY			
The Post - Silk Westerns Corporation			
PURCHASERS: Brijinder KAHAI and 14223373 CANADA INC			TEL:
Unit 24, Level 6 (625-1)	Floor Plan C682		

CONSTRUCTION

1 - ***INSERT*** - TUB TO SHOWER CONVERSION - INCLUDES CLEAR GLASS FRAMED SLIDING DOORS CHROME FINISH, PREFORMED SHOWER BASE AND SHOWER POT LIGHT - MAIN BATHROOM 04May23 Note: <u>FOR CONFIRMATION ONLY -- SHOWER BASE IS PREFORMED AS PER SCHEDULE D</u>	  
1 - ***DELETE*** - TUB TO SHOWER CONVERSION - INCLUDES CLEAR GLASS FRAMED SLIDING DOORS CHROME FINISH, MOSAIC SHOWER BASE 2X2 WHITE AND SHOWER POT LIGHT 04May23 Note: IN REFERENCE TO PE#28257	
1 - TUB TO SHOWER CONVERSION - INCLUDES CLEAR GLASS FRAMED SLIDING DOORS CHROME FINISH, MOSAIC SHOWER BASE 2X2 WHITE AND SHOWER POT LIGHT 21Feb23 Note: MAIN BATHROOM	

ELECTRICAL

1 - LIGHT - ADD CEILING LIGHT COMPLETE WITH FIXTURE AND SWITCH 21Feb23 Note: LIVING ROOM	
---	--

PLUMBING

1 - TOE TESTER - ADD TOE TESTER SPOUT WITH INTEGRATED DIVERTER FOR SHOWER 21Feb23 Note:	
MAIN BATHROOM	

This Document is Extremely Time Sensitive - Printed 4 May 23 at 11:28

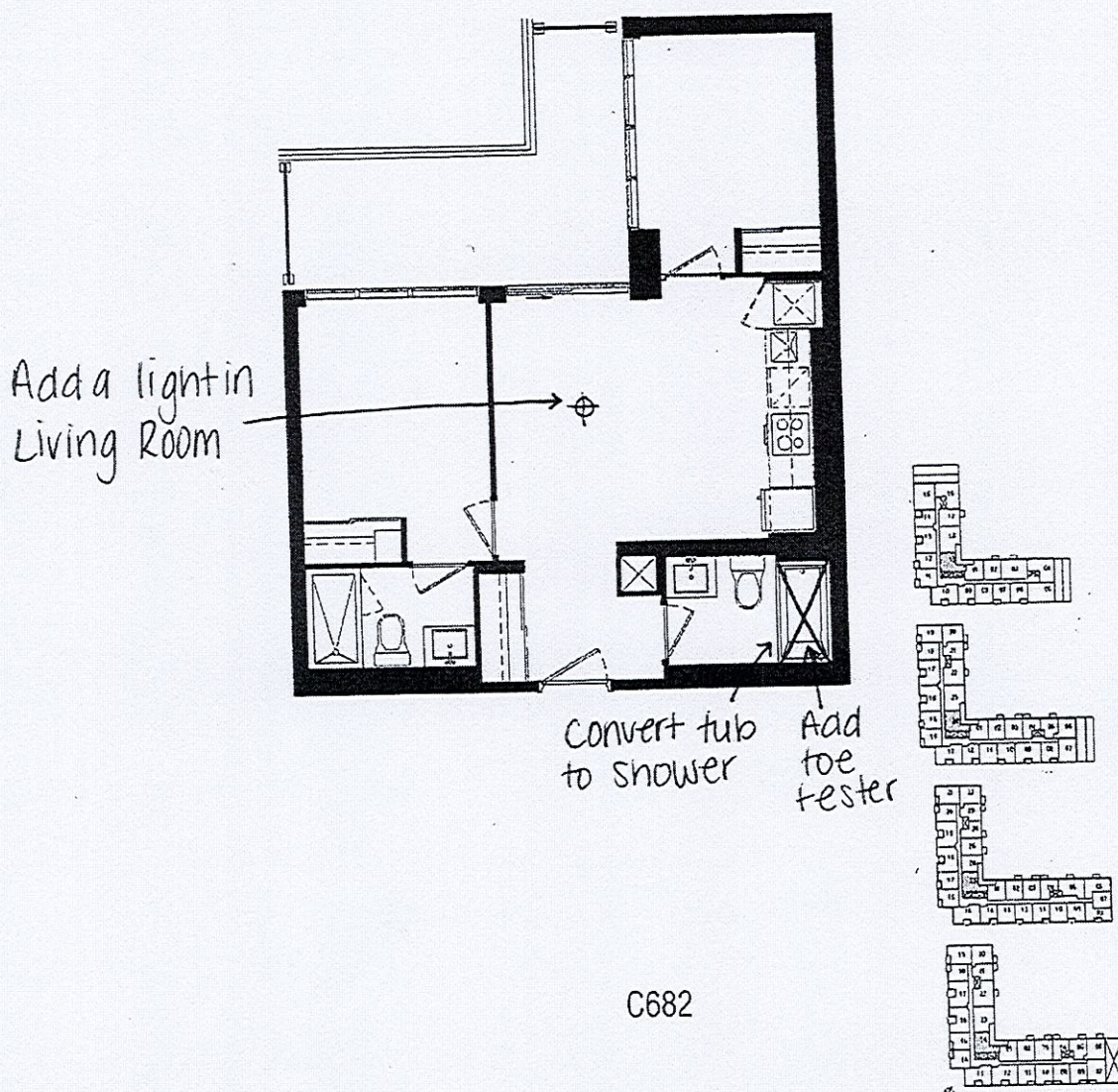

C682

Unit 24, Level 6 Suite 625

Dimensions, specifications, layouts, location of materials and fixtures, tile floor patterns and architectural detailing (including window size and location and door size, location and swing) are approximate only and are subject to change or modifications, without notice. Actual usable floor space varies from stated floor area. Ceiling height measured from top of floor slab to underside of floor slab above and excludes finishes, bulkheads and drop ceiling. Orientation of suite may be reverse and Purchaser agrees to accept same. Balconies, terraces and patios are exclusive use common elements shown for display purposes only and location and size are subject to change without notice. All illustrations are artist concept only. The provisions of the Agreement of Purchase and Sale apply.