

CONSTRUCTION SUMMARY
The Post - Silk Westerns Corporation

RECEIVED
MAY - 5 2023

PURCHASER: Yinka Olusesan OLUWASANYA TEL:

Unit 15, Level 3 (316-1)	Floor Plan B555		
--------------------------	--------------------	--	--

ELECTRICAL

1 - ADD POT LIGHT TO BATHTUB CEILING 03May23 Note:	
1 - LIVING ROOM - LIGHT - ADD CEILING LIGHT COMPLETE WITH FIXTURE AND SWITCH 03May23 Note:	

This Document is Extremely Time Sensitive - Printed 4 May 23 at 13:02

SCHEDULE "A"
Agreement of Purchase and Sale



B555

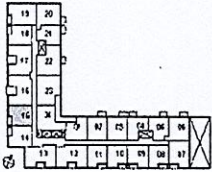

Unit 15, Level 3 Suite 316

Dimensions, specifications, layouts, location of materials and fixtures, tile floor patterns and architectural detailing (including window size and location and door size, location and swing) are approximate only and are subject to change or modifications, without notice. Actual usable floor space varies from stated floor area. Ceiling height measured from top of floor slab to underside of floor slab above and excludes finishes, bulkheads and drop ceilings. Orientation of suite may be reverse and Purchaser agrees to accept same. Balconies, terraces and patios are exclusive use common elements shown for display purposes only and location and size are subject to change without notice. All illustrations are artist concept only. The provisions of the Agreement of Purchase and Sale apply to this Schedule.

E.& O..E. Sep 30, 2022