

"PRELIMINARY"

CONSTRUCTION SUMMARY			
The Post - Silk Westerns Corporation			
PURCHASER: Tammy C. GRIME		RECEIVED MAY - 4 2023	TEL:
Unit 17, Level 7 (718-1)	Floor Plan B610		

ELECTRICAL

1 - ADD LIGHT IN LIVING ROOM COMPLETE WITH FIXTURE AND SWITCH 21Feb23 Note:	
--	--

This Document is Extremely Time Sensitive - Printed 21 Feb 23 at 15:08



SCHEDULE "A"  
Agreement of Purchase and Sale

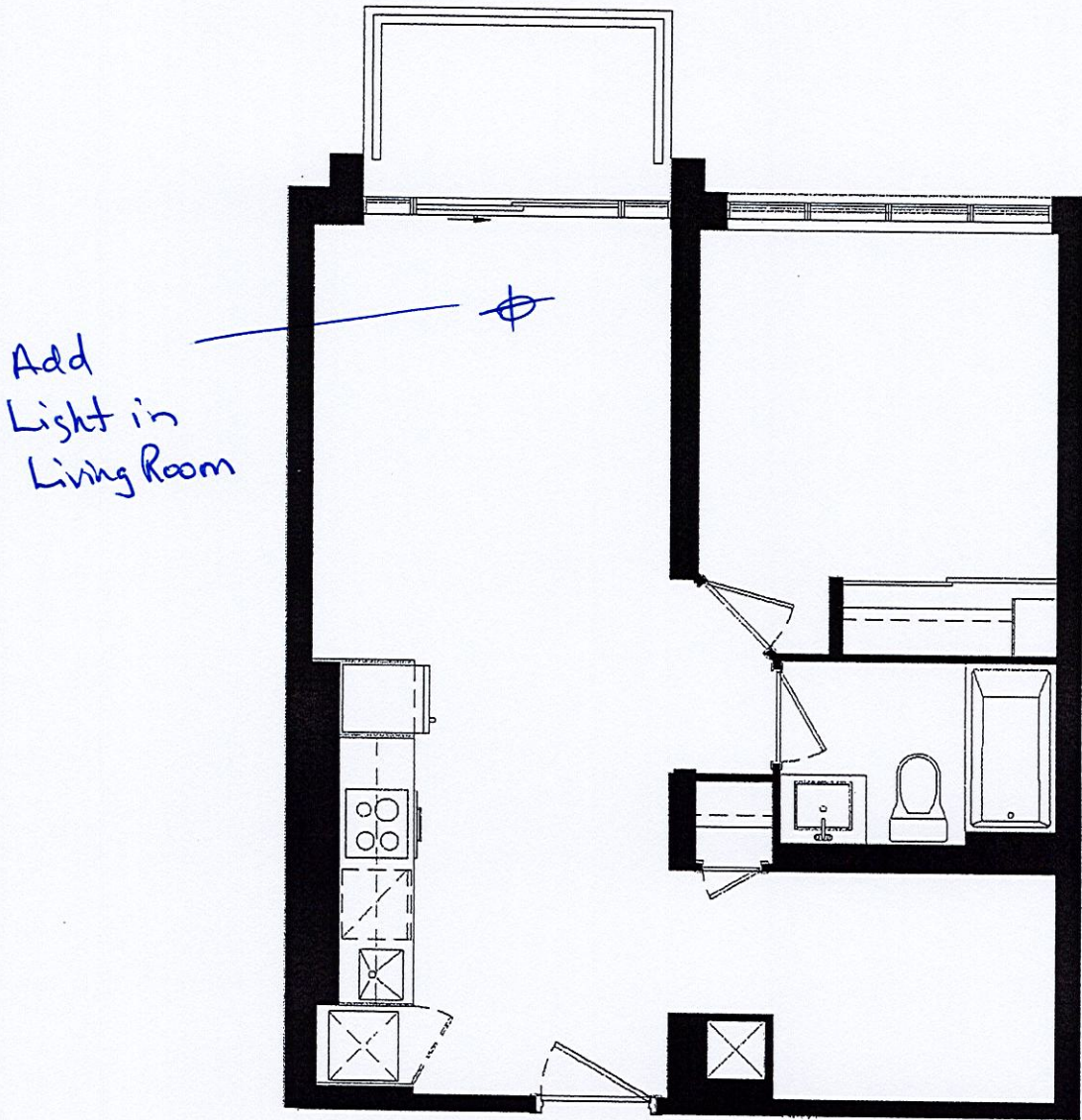

B610

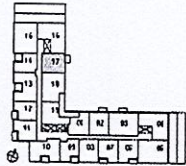

Unit 17, Level 7 Suite 718

Dimensions, specifications, layouts, location of materials and fixtures, tile floor patterns and architectural detailing (including window size and location and door size, location and swing) are approximate only and are subject to change or modifications, without notice. Actual usable floor space varies from stated floor area. Ceiling height measured from top of floor slab to underside of floor slab above and excludes finishes, bulkheads and drop ceilings. Orientation of suite may be reverse and Purchaser agrees to accept same. Balconies, terraces and patios are exclusive use common elements show for display purposes only and location and size are subject to change without notice. All illustrations are artist concept only. The provisions of the Agreement of Purchase and Sale apply to this Schedule.

E.& O..E. Sep 30, 2022

Initials: 