

"PRELIMINARY"

CONSTRUCTION SUMMARY

RECEIVED

The Post - Silk Westerns Corporation

MAY - 4 2023

PURCHASER: Jacqueline M. DEANE

TEL:

Unit 9, Level 8 (PH109-1)

Floor Plan  
A520

ELECTRICAL

1 - LIVING ROOM - ADD CEILING LIGHT COMPLETE WITH FIXTURE AND SWITCH

03May23 Note:

This Document is Extremely Time Sensitive - Printed 3 May 23 at 16:03



SCHEDULE "A"  
Agreement of Purchase and Sale

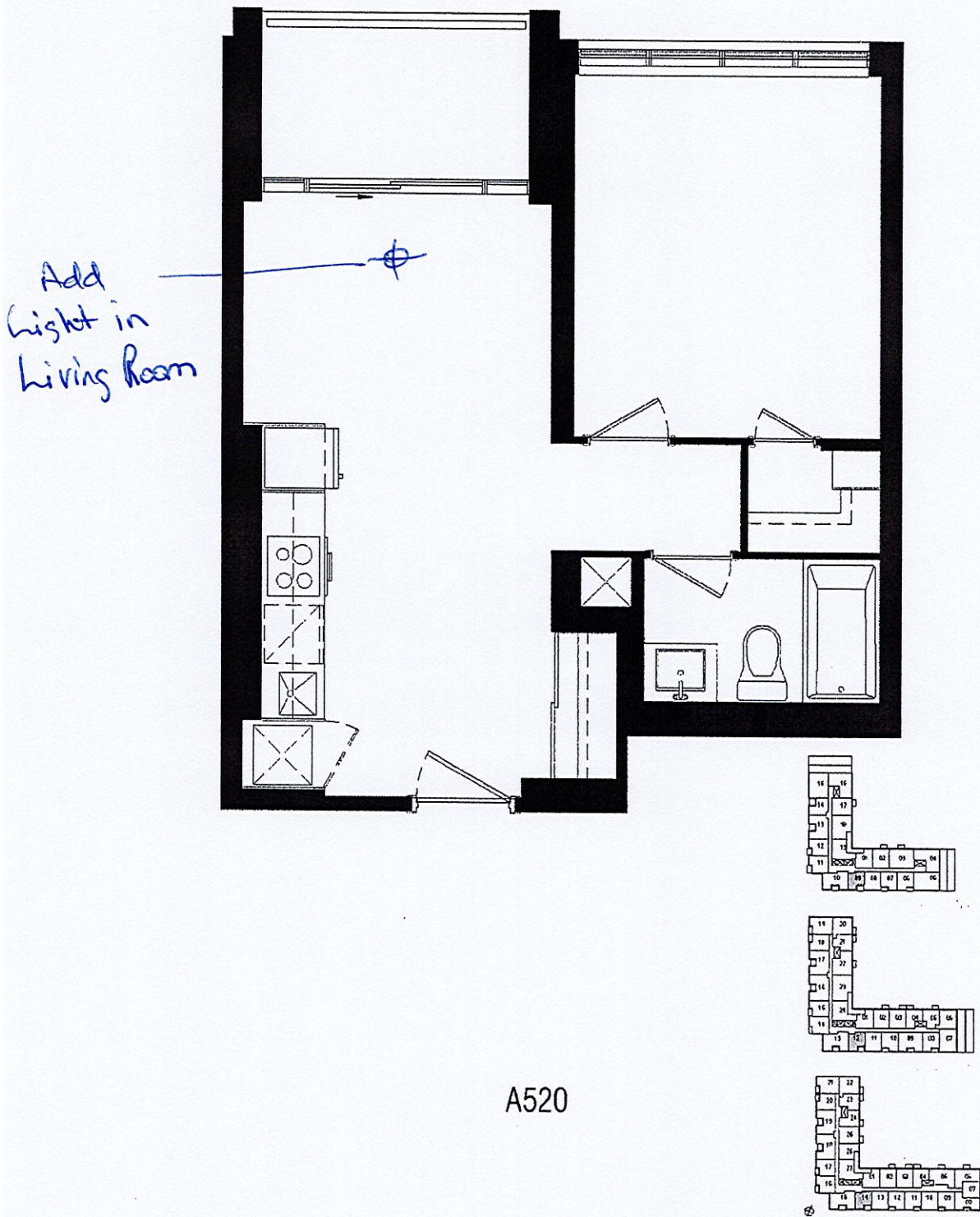

Unit 9, Level 8 Suite PH109

Dimensions, specifications, layouts, location of materials and fixtures, tile floor patterns and architectural detailing (including window size and location and door size, location and swing) are approximate only and are subject to change or modifications, without notice. Actual usable floor space varies from stated floor area. Ceiling height measured from top of floor slab to underside of floor slab above and excludes finishes, bulkheads and drop ceilings. Orientation of suite may be reverse and Purchaser agrees to accept same. Balconies, terraces and patios are exclusive use common elements show for display purposes only and location and size are subject to change without notice. All illustrations are artist concept only. The provisions of the Agreement of Purchase and Sale apply to this Schedule.

E. & O. E. Sep 30, 2022

Initials: 