

CONSTRUCTION SUMMARY  
The Post - Silk Westerns Corporation

RECEIVED

MAY - 4 2023

PURCHASER: Simran SAINI TEL: RES.: 647-274-9389

Unit 8, Level 4 (408-1)	Floor Plan B666		
-------------------------	--------------------	--	--

CONSTRUCTION

1 - TUB TO SHOWER CONVERSION - INCLUDES CLEAR GLASS FRAMED SLIDING DOORS CHROME FINISH, PREFORMED SHOWER BASE AND SHOWER POT LIGHT 03May23 Note:	
---	--

ELECTRICAL

1 - LIVING ROOM - LIGHT - ADD CEILING LIGHT COMPLETE WITH FIXTURE AND SWITCH 03May23 Note:	
1 - INSTALL STANDARD CEILING DEN LIGHT AND SWITCH AS PER SCHEDULE D SEE SKETCH 03May23 Note: FOR CONFIRMATION ONLY	

PLUMBING

1 - TOE TESTER - ADD TOE TESTER SPOUT WITH INTEGRATED DIVERTER FOR SHOWER 03May23 Note:	
--	--

This Document is Extremely Time Sensitive - Printed 3 May 23 at 14:57



SCHEDULE "A"  
Agreement of Purchase and Sale

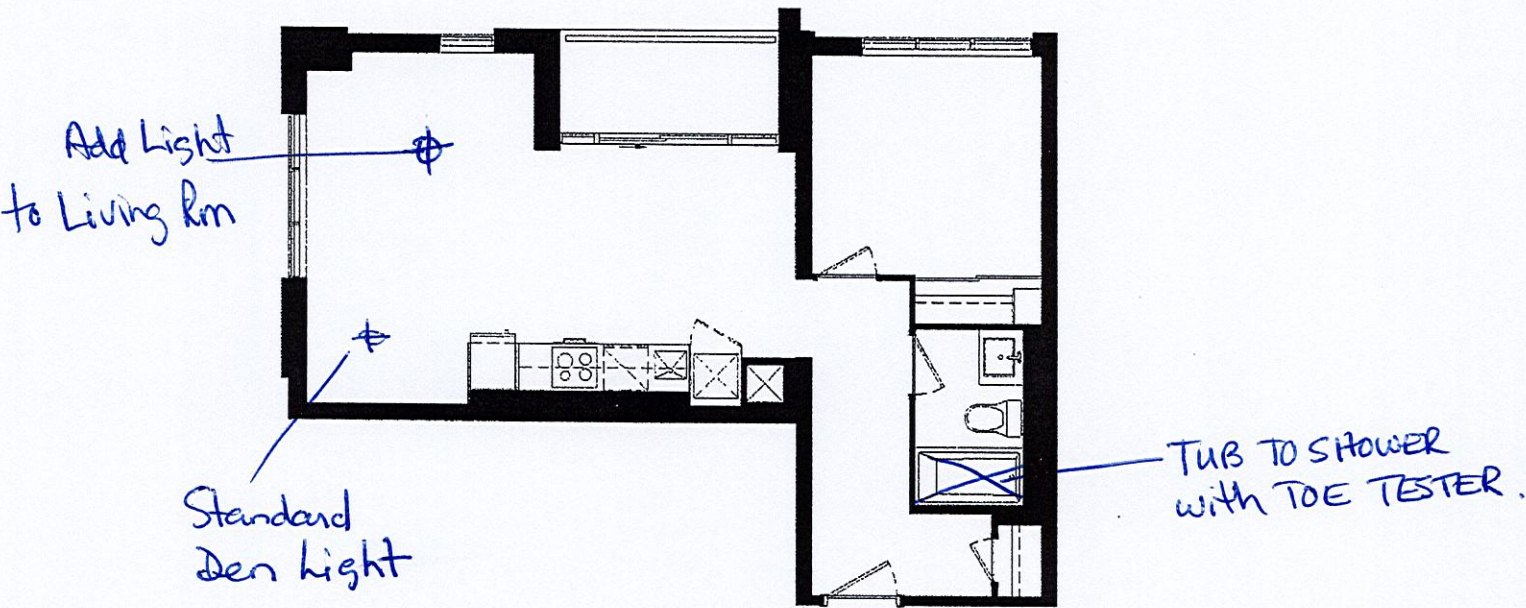

B666

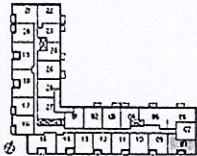

Unit 8, Level 4 Suite 408

Dimensions, specifications, layouts, location of materials and fixtures, tile floor patterns and architectural detailing (including window size and location and door size, location and swing) are approximate only and are subject to change or modifications, without notice. Actual usable floor space varies from stated floor area. Ceiling height measured from top of floor slab to underside of floor slab above and excludes finishes, bulkheads and drop ceilings. Orientation of suite may be reverse and Purchaser agrees to accept same. Balconies, terraces and patios are exclusive use common elements shown for display purposes only and location and size are subject to change without notice. All illustrations are artist concept only. The provisions of the Agreement of Purchase and Sale apply to this Schedule.

E.& O..E. Sep 30, 2022

Initials: <sup>DS</sup>  
S S