

CONSTRUCTION SUMMARY		RECEIVED	
The Post - Silk Westerns Corporation		APR - 5 2023	
PURCHASERS: Janani JAYARAM REDDY and Anudeep Sreenivas KARANTI		TEL:	
Unit 4, Level 7 (704-1)	Floor Plan C833		

ELECTRICAL

1 - LIGHT - ADD CEILING LIGHT COMPLETE WITH FIXTURE AND SWITCH 27Mar23 Note: LIVING ROOM	
---	--

PLUMBING

1 - TOE TESTER - ADD TOE TESTER SPOUT WITH INTEGRATED DIVERTER FOR SHOWER 27Mar23 Note: MASTER ENSUITE	
---	--

This Document is Extremely Time Sensitive - Printed 3 Apr 23 at 13:07



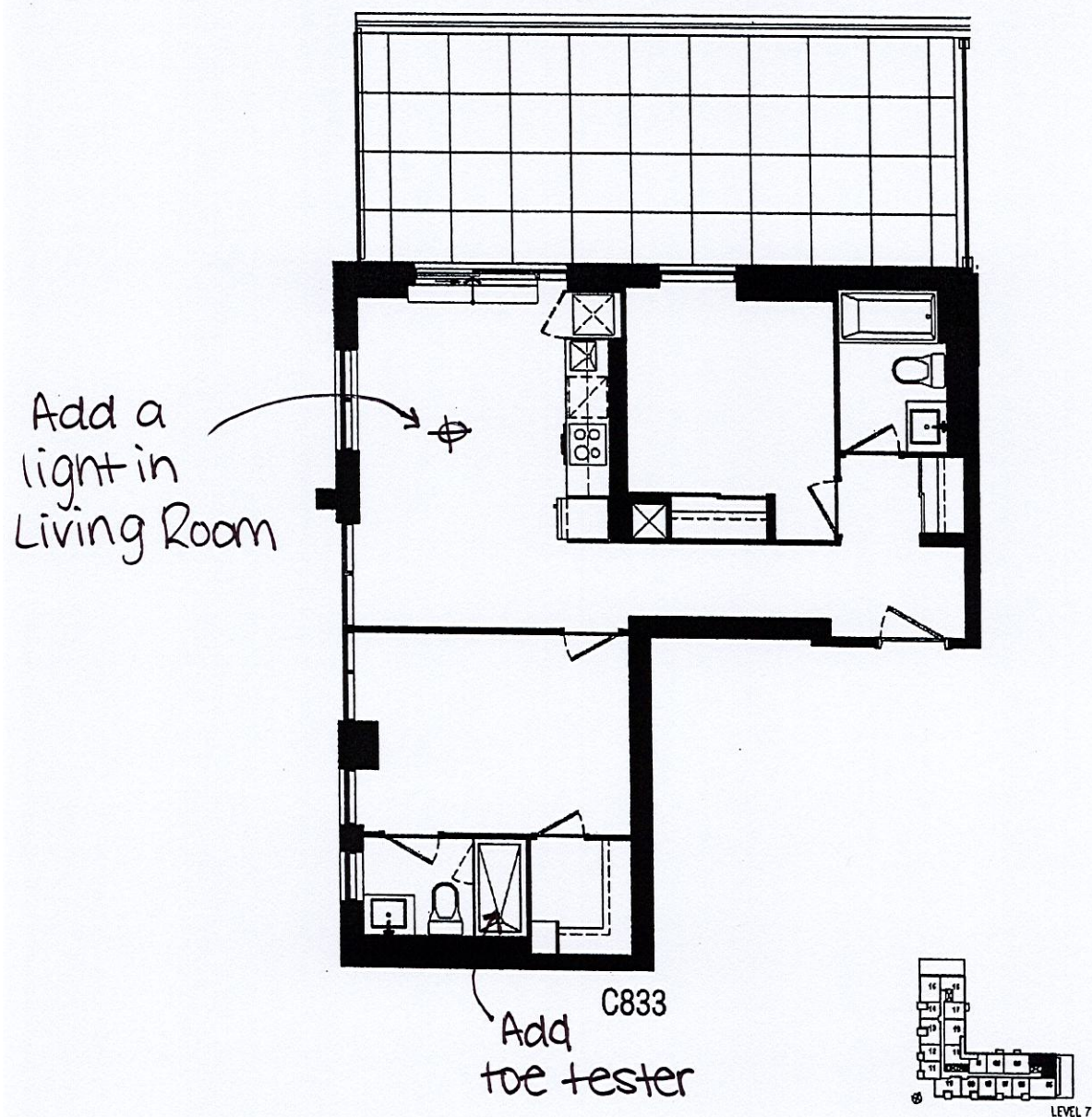

#### Unit 4, Level 7 Suite 704

Dimensions, specifications, layouts, location of materials and fixtures, tile floor patterns and architectural detailing (including window size and location and door size, location and swing) are approximate only and are subject to change or modifications, without notice. Actual usable floor space varies from stated floor area. Ceiling height measured from top of floor slab to underside of floor slab above and excludes finishes, bulkheads and drop ceilings. Orientation of suite may be reverse and Purchaser agrees to accept same. Balconies, terraces and patios are exclusive use common elements shown for display purposes only and location and size are subject to change without notice. All illustrations are artist concept only. The provisions of the Agreement