

CONSTRUCTION SUMMARY			
Charisma Condominiums - Granerola Residences Ltd.			
PURCHASERS: AMRINDER KAUR and JATINDER SINGH		RECEIVED MAR 30 2023 TEL:	
Unit 2, Level 12 (1202-North)	Floor Plan C735		

EXTRAS AS PER OFFER

1 Parking Unit - location to be selected by the Vendor at their sole discretion. <i>Worksheet</i> Note:	
--	--

This Document is Extremely Time Sensitive - Printed 30 Mar 23 at 14:06

Purchasers:AMRINDER KAUR & JATINDER SINGH

Const. No.: Unit 2, Level 12

Telephone Res. / Bus: /

Municipal: 1202

Decor Advisor: Anne Federico

Suite Type: C735

Lock Date: 1/5/2023 15:15:06

Project/Phase: Granerola Residences Ltd./North

Layout Changes: ☐ Yes ☒ No

Sketch Attached: ☒ Yes ☐ No

1. Kitchen and Vanities

	Style and Colour	Hardware
Kitchen	MONACO 814- DARK CHOCOLATE	Standard
Main Bathroom	MONACO 814- DARK CHOCOLATE	Standard
Master Ensuite Bathroom	MONACO 814- DARK CHOCOLATE	Standard

Built In Appliances ☐ Yes ☒ No

Kitchen Extended Upper Cabinets ☐ Yes ☒ No

Comment

** Refer to Construction Summary

2. Counters

	Counter	Edge
Kitchen	QUARTZ- ATHENA	Straight Polished Edge
Main Bathroom	QUARTZ- ATHENA	Straight Polished Edge
Master Ensuite Bathroom	QUARTZ- ATHENA	Straight Polished Edge

Kitchen Backsplash

N/A

Comment

** Refer to Construction Summary

3. Flooring

	Selection
Vestibule/Main Hall	LAMINATE-LEXINGTON-BRUSSELS OAK-TL-LW1316
Kitchen	LAMINATE-LEXINGTON-BRUSSELS OAK-TL-LW1316
Living Room/Dining Room	LAMINATE-LEXINGTON-BRUSSELS OAK-TL-LW1316
Den/Office	N/A
Master Bedroom	LAMINATE-LEXINGTON-BRUSSELS OAK-TL-LW1316
Bedroom #2	LAMINATE-LEXINGTON-BRUSSELS OAK-TL-LW1316
Bedroom #3	N/A
Laundry Room	TILE-WHITE MATTE 8X8
Main Bath	TILE- STONE WHITE 12X24
Master Ensuite Bathroom	TILE-STONE WHITE 12X24

Comment

** Refer to Construction Summary - Standard Grout throughout unless specified

4. Wall Tile

	Selection	Describe
Main Bath	TILE-WHITE GLOSSY 8X16	
Master Ensuite Bathroom	TILE-WHITE GLOSSY 8X16	
Kitchen Backsplash	TILE-WHITE GLOSSY 4X12	

Comment

** Refer to Construction Summary - Standard Grout throughout unless specified

Purchasers:

AMRINDER KAUR & JATINDER SINGH

Const. No.:

Unit 2, Level 12

Telephone Res. / Bus:

/

Municipal:

1202

Decor Advisor:

Anne Federico

Suite Type:

C735

Lock Date:

1/5/2023 15:15:06

Project/Phase:

Granerola Residences Ltd./North

5. Misc

Water Line Rough-in for Fridge

☐ Yes

☒ No

Upgrade Bathroom Accessories

☐ Yes

☒ No

Comment

** Refer to Construction Summary

6. Wall, Trim and Door Paint - Birch White Paint Throughout unless specified below.

Entrance Vestibule	<input type="text"/>	Living Room	<input type="text"/>
Main Hall	<input type="text"/>	Dining Room	<input type="text"/>
Kitchen	<input type="text"/>	Den/Library	<input type="text"/>
Laundry Room	<input type="text"/>	Master Bedroom	<input type="text"/>
Main Bathroom	<input type="text"/>	Bedroom #2	<input type="text"/>
Master Ensuite Bathroom	<input type="text"/>	Bedroom #3	<input type="text"/>
	<input type="text"/>		<input type="text"/>

Comment

** Refer to Construction Summary

7. General Comments

** Refer to Construction Summary

Disclaimers and Notes

- 1)

Colours of all materials are as close as possible to builder's selection, but not necessarily identical due to variances in manufacturing.
- 2)

The selection images are digital photographs of the Vendor's samples at its Decor Centre. Such images when displayed on your computer monitor may not match Decor Centre samples due to the hardware/software configuration of the computer.
In the event of conflict between selection images and the Décor Centre samples, Décor Centre samples shall prevail.
- 3)

Any extras listed above are null and void unless accompanied by a separate invoice/amendment. Said invoice must be paid in full.
- 4)

The Purchaser agrees that this colour selection is final and that no changes will be permitted, unless required by the Vendor.
- 5)

The Purchaser acknowledges reading and accepting document which contains other miscellaneous disclaimers.

Signature: Aminder Kaur

Date: 30/3/2023

Signature: Jatinder Singh

Date: 30/03/2023

Signature: _____

Date: _____

Page 2 of 2

Printed 3/30/2023 13:54:04

May 01, 2019

SCHEDULE 'A'

Charisma²

ON THE PARK

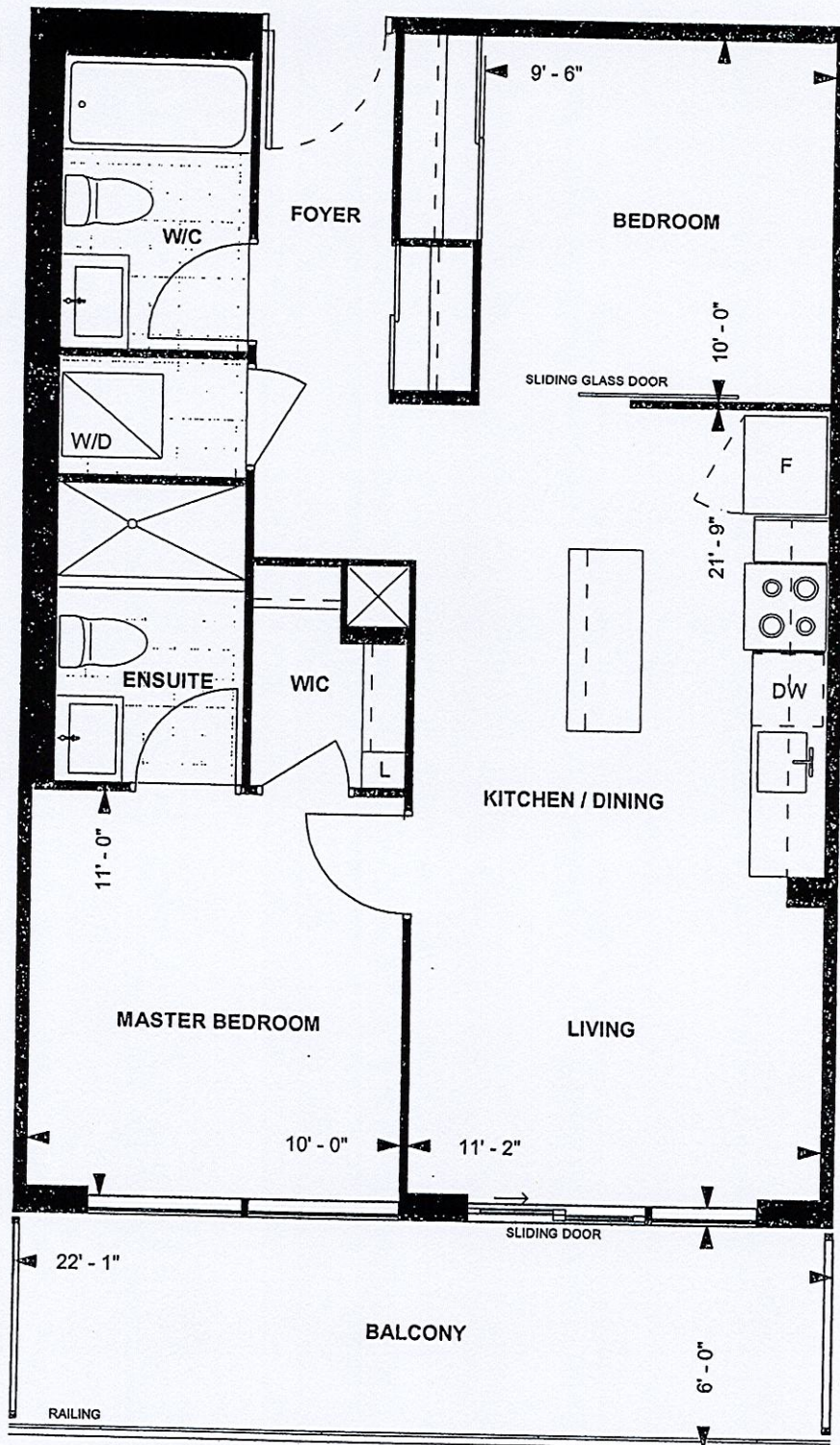

C735
TOWER SUITE
NORTH TOWER
9' CEILING

735 sq. ft.
2-BEDROOM

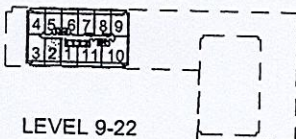

LEVEL 9-22

AK/JS
Purchaser Initials

Purchaser Initials

06/22/19
Date

Unit No. 2 Level No. 12 Suite No. 1202

Dimensions, specifications, layouts, location of materials and fixtures, tile floor patterns and architectural detailing (including window size and location and door size, location and swing) are approximate only and are subject to change or modifications, without notice. Actual usable floor space varies from stated floor area. Ceiling height measured from top of floor slab to underside of floor slab above and excludes finishes, bulkheads and drop ceilings. Orientation of suite may be reversed and Purchaser agrees to accept same. Balconies decks and terraces are exclusive use common elements shown for display purposes only and location and size are subject to change without notice. All illustrations are artist concept only. The provisions of the Agreement of purchase and sale apply to this Schedule, E. & O.E.

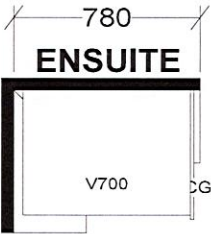
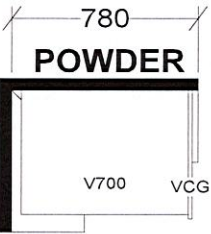
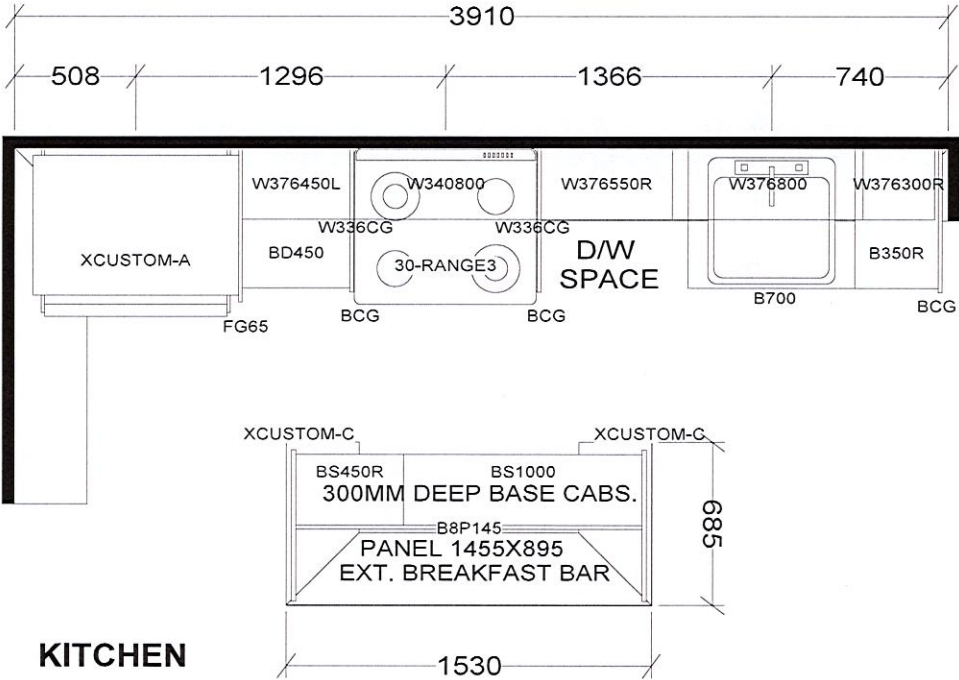

BASE & VANITY CABINETS ON ADJUSTABLE LEGS

TOWER & PODIUM SUITES
NORTH TOWER X19
SOUTH TOWER X18

Selba Industries			J # _____	
W WIDTH _____ W HGHT _____ W CNT _____		<small>This drawing is the intellectual property of SELBA INDUSTRIES INC. and is an original design which must not be released or copied unless applicable fee has been paid or job order placed.</small>	JOB NUMBER: _____	
FLOOR HGHT _____ DOOR HGHT _____			BUILDER: GREENPARK	
ST CENT _____ 2X4 _____ VENT BOX COVER _____			SITE: GRANEROLA NORTH & SOUTH	
DESIGNER: KS DATE: JAN 6 22			MODEL: C735 LOT #: _____	