

CONSTRUCTION SUMMARY
Charisma Condominiums - Granerola Residences Ltd.

RECEIVED

PURCHASERS: Carmela BELLISSIMO and Melissa Joanne BELLISSIMO

MAR - 9 2023

TEL:

Unit 5, Level 21 (2205-North)

Floor Plan
A600

CABINETRY

1 - KITCHEN - EXTENDED UPPER CABINETS

03Mar23 Note:

MISCELLANEOUS

1 - PACKAGE CHANGE FEE

03Mar23 Note:

PLUMBING

1 - KITCHEN - UPGRADE SINK - TECO #163

03Mar23 Note:

This Document is Extremely Time Sensitive - Printed 3 Mar 23 at 12:15

Purchasers:

Carmela BELLISSIMO & Melissa Joanne BELLIS

Const. No.:

Unit 5, Level 21

Telephone Res. / Bus:

/

Municipal:

2205

Decor Advisor:

Ida Viola

Suite Type:

A600

Lock Date:

3/3/2023 09:57:08

Project/Phase:

Granerola Residences Ltd./North

Layout Changes:

☐ Yes

☒ No

Sketch Attached:

☒ Yes

☐ No

1. Kitchen and Vanities

	Style and Colour	Hardware
Kitchen	DORAL W500	Standard
Main Bathroom	N/A	
Master Ensuite Bathroom	MONACO 350 PLATINUM SILVER	Standard
Powder Room	MONACO 350 PLATINUM SILVER	Standard

Built In Appliances

☐ Yes

☒ No

Kitchen Extended Upper Cabinets

☒ Yes

☐ No

Comment

** Refer to Construction Summary

2. Counters

	Counter	Edge
Kitchen	QUARTZ-ISTRIA	Straight Polished Edge
Main Bathroom	N/A	
Master Ensuite Bathroom	QUARTZ-ATHENA	Straight Polished Edge
Powder Room	QUARTZ-ATHENA	Straight Polished Edge
Kitchen Backsplash	TILE-GLOSSY WHITE 4X12	

Comment

** Refer to Construction Summary

3. Flooring

	Selection
Vestibule/Main Hall	LAMINATE - LEXINGTON LANEFFE OAK TL LW1311
Kitchen	LAMINATE - LEXINGTON LANEFFE OAK TL LW1311
Living Room/Dining Room	LAMINATE - LEXINGTON LANEFFE OAK TL LW1311
Den/Office	N/A
Master Bedroom	LAMINATE - LEXINGTON LANEFFE OAK TL LW1311
Bedroom #2	N/A
Bedroom #3	N/A
Laundry Room	TILE-WHITE MATTE 8X8
Main Bath	N/A
Master Ensuite Bathroom	TILE-STONE WHITE 12X24
Powder Room	TILE-STONE WHITE 12X24

Comment

** Refer to Construction Summary - Standard Grout throughout unless specified

4. Wall Tile

	Selection	Describe
Main Bath	N/A	
Master Ensuite Bathroom	TILE-GLOSSY WHITE 8X16	
Kitchen Backsplash	TILE-GLOSSY WHITE 4X12	

Comment

** Refer to Construction Summary - Standard Grout throughout unless specified

Purchasers: Carmela BELLISSIMO & Melissa Joanne BELLIS

Const. No.: Unit 5, Level 21

Telephone Res. / Bus: /

Municipal: 2205

Decor Advisor: Ida Viola

Suite Type: A600

Lock Date: 3/3/2023 09:57:08

Project/Phase: Granerola Residences Ltd./North

5. Misc

Water Line Rough-in for Fridge

☐ Yes

☒ No

Upgrade Bathroom Accessories

☐ Yes

☒ No

Comment

** Refer to Construction Summary

6. Wall, Trim and Door Paint - Birch White Paint Throughout unless specified below.

Entrance Vestibule		Living Room	
Main Hall		Dining Room	
Kitchen		Den/Library	
Laundry Room		Master Bedroom	
Main Bathroom		Bedroom #2	
Master Ensuite Bathroom		Bedroom #3	

Comment

** Refer to Construction Summary

7. General Comments

** Refer to Construction Summary

Disclaimers and Notes

- 1) Colours of all materials are as close as possible to builder's selection, but not necessarily identical due to variances in manufacturing.
- 2) The selection images are digital photographs of the Vendor's samples at its Decor Centre. Such images when displayed on your computer monitor may not match Decor Centre samples due to the hardware/software configuration of the
In the event of conflict between selection images and the Décor Centre samples, Décor Centre samples shall prevail.
- 3) Any extras listed above are null and void unless accompanied by a separate invoice/amendment. Said invoice must be paid in full.
- 4) The Purchaser agrees that this colour selection is final and that no changes will be permitted, unless required by the Vendor.
- 5) The Purchaser acknowledges reading and accepting document which contains other miscellaneous disclaimers.

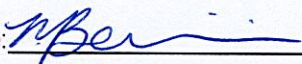
Signature: 

Date: 3/3/2023

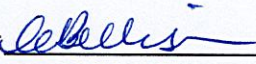
Signature: 

Date: 3-3-2023

Signature: _____

Date: _____

- Extended Upper Cabinets

Technical drawing of the V700 powder container. The drawing shows a rectangular container with a lid. The height of the container is indicated as 780. The label 'POWDER' is written vertically on the side. The label 'V700' is written vertically on the lid. The label 'V700' is also written vertically on the side of the container.

—1380—
ENSUITE

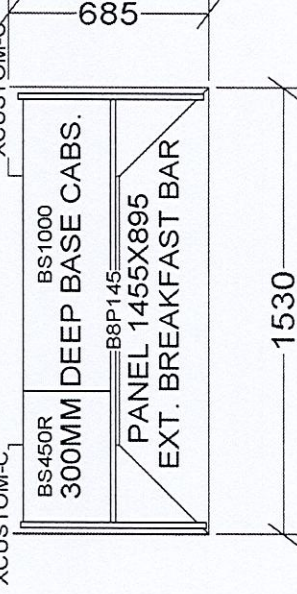

KITCHEN

TOWER & PODIUM SUITES
NORTH TOWER X38
SOUTH TOWER X38

BASE & VANITY CABINETS ON ADJUSTABLE LEGS

Selba Industries		J # _____
WWDTH _____	W HGT _____	WCNT _____
This drawing is the intellectual property of SELBA INDUSTRIES INC. and is an original design which must not be released or copied unless applicable fee has been paid or job order placed.		
FLOOR HGHT _____	DOOR HGHT _____	
ST CENT _____	2X4 _____	VENT BOX COVER _____
		DESIGNER: KS
		DATE: JAN 6 22
		JOB NUMBER: _____
		BUILDER: GREENPARK
		SITE: GRANEROLA NORTH & SOUTH
		MODEL: A600
		LOT #: _____

May 01, 2019

SCHEDULE 'A'

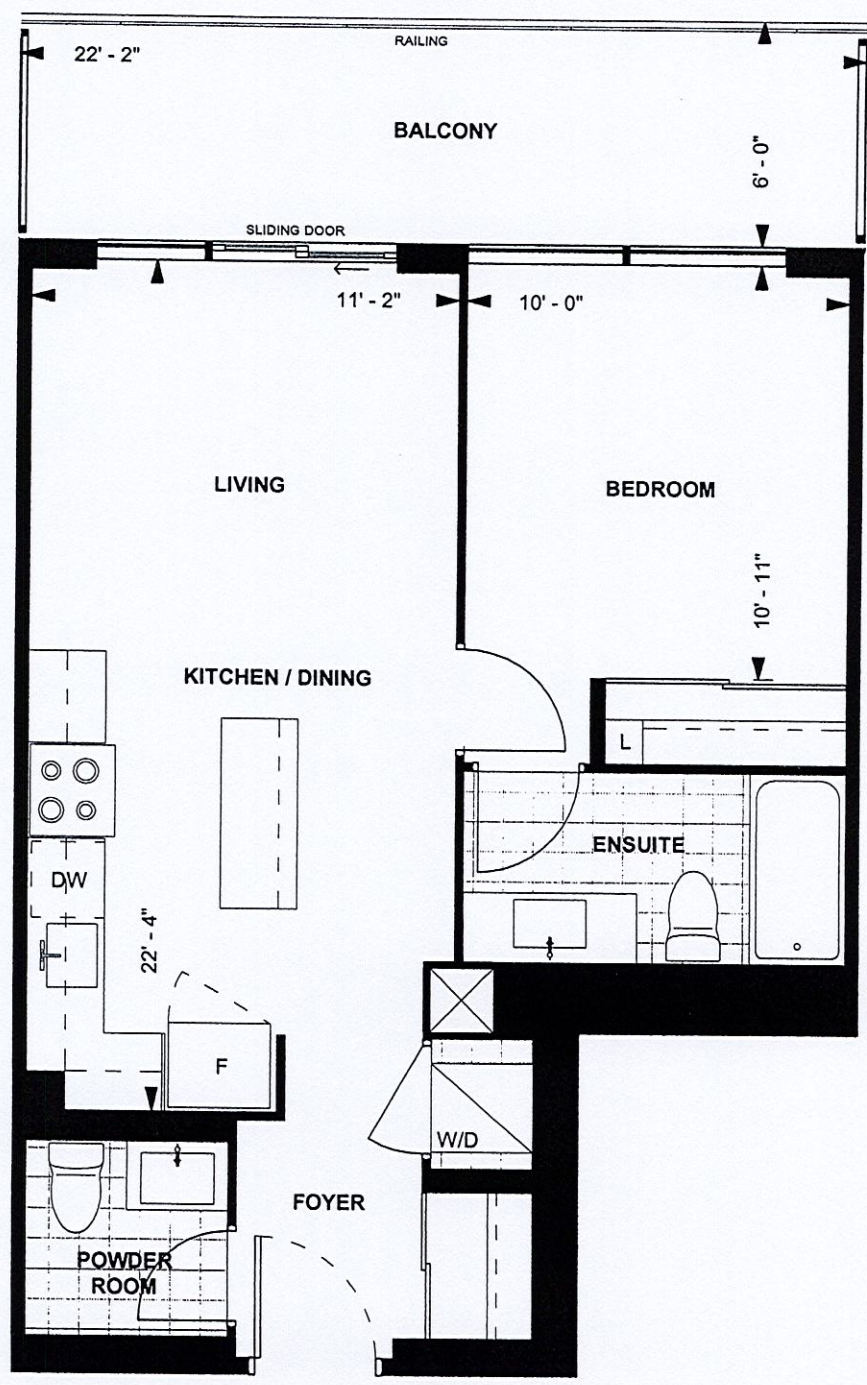

A 600
TOWER SUITE
NORTH TOWER
9' CEILING
600 sq. ft.
1-BEDROOM

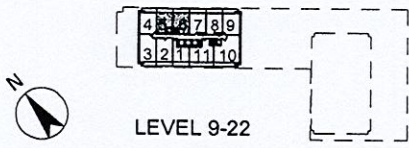

CB May 14/19
Purchaser Initials Purchaser Initials Date
Unit No. 5 Level No. 21 Suite No. 2205

Dimensions, specifications, layouts, location of materials and fixtures, tile floor patterns and architectural detailing (including window size and location and door size, location and swing) are approximate only and are subject to change or modifications, without notice. Actual usable floor space varies from stated floor area. Ceiling height measured from top of floor slab to underside of floor slab above and excludes finishes, bulkheads and drop ceilings. Orientation of suite may be reversed and Purchaser agrees to accept same. Balconies decks and terraces are exclusive use common elements shown for display purposes only and location and size are subject to change without notice. All illustrations are artist concept only. The provisions of the Agreement of purchase and sale apply to this Schedule. E. & O.E.