

CONSTRUCTION SUMMARY			
Charisma Condominiums - Granerola Residences Ltd.			
PURCHASER: Wendy Ophelia KONG		RECEIVED FEB - 8 2023	
TEL:			
Unit 17, Level 17 (1818-South)	Floor Plan A600		

CABINETRY

1 - KITCHEN - EXTEND UPPER CABINETS 06Feb23 Note:	
1 - PROVISION - GABLE CUT OUT FOR ELECTRICAL PLUG AT KITCHEN ISLAND 23Sep22 Note:	

CONSTRUCTION

1 - MASTER ENSUITE - SMOOTH CEILING 06Feb23 Note:	
--	--

COUNTER TOP

1 - KITCHEN- UPGRADE COUNTERTOP AND BACKSPLASH 06Feb23 Note: PURCHASER REQUEST BACKSPLASH TO BE INSTALLED BEHIND FUTURE MICROWAVE/HOOD FAN IF CONSTRUCTION PERMITS	
--	--

ELECTRICAL

1 - KITCHEN - ADD ELECTRICAL PLUG FOR FUTURE OVER THE RANGE MICROWAVE/HOOD FAN 23Sep22 Note:	
1 - ADD LIGHT IN LIVING ROOM 23Sep22 Note:	
1 - KITCHEN - ADD ELECTRICAL PLUG AT KITCHEN ISLAND - AT SIDE GABLE 23Sep22 Note:	

PLUMBING

1 - MOEN 90 DEGREE POSI-TEMP TUB/SHOWER FAUCET WITH 3 FUNCTION TRANSFER VALVE/TRIM AND SLIDE BAR WITH HAND SHOWER – CHROME #TS2713EP/U361CI/UTS4172/62320/S3879EP/A721 06Feb23 Note:	
---	--

EXTRAS AS PER OFFER

1 Parking Unit - location to be selected by the Vendor at their sole discretion. Worksheet Note:	
---	--

This Document is Extremely Time Sensitive - Printed 6 Feb 23 at 16:11

Purchaser: Wendy Ophelia KONG

Const. No.: Unit 17, Level 17

Telephone Res. / Bus: /

Municipal: 1818

Decor Advisor: Ida Viola

Suite Type: A600

Lock Date: 2/6/2023 16:00:34

Project/Phase: Granerola Residences Ltd./South

Layout Changes: ☐ Yes ☒ No

Sketch Attached: ☒ Yes ☐ No

1. Kitchen and Vanities

	Style and Colour	Hardware
Kitchen	DORAL W500	Standard
Main Bathroom	N/A	
Master Ensuite Bathroom	DORAL W500	Standard
Powder Room	DORAL W500	Standard

Built In Appliances ☐ Yes ☒ No

Kitchen Extended Upper Cabinets ☒ Yes ☐ No

Comment

** Refer to Construction Summary

2. Counters

	Counter	Edge
Kitchen	QUARTZ-MISTRAL	Straight Polished Edge
Main Bathroom	N/A	
Master Ensuite Bathroom	QUARTZ-ISTRIA	Straight Polished Edge
Powder Room	QUARTZ-ISTRIA	Straight Polished Edge
Kitchen Backsplash	QUARTZ-MISTRAL Full	

Comment

** Refer to Construction Summary

3. Flooring

	Selection
Vestibule/Main Hall	LAMINATE-LEXINGTON LANEFFE OAK TL LW1311
Kitchen	LAMINATE-LEXINGTON LANEFFE OAK TL LW1311
Living Room/Dining Room	LAMINATE-LEXINGTON LANEFFE OAK TL LW1311
Den/Office	N/A
Master Bedroom	LAMINATE-LEXINGTON LANEFFE OAK TL LW1311
Bedroom #2	N/A
Bedroom #3	N/A
Laundry Room	TILE-WHITE MATTE 8X8
Main Bath	N/A
Master Ensuite Bathroom	TILE-AXIS BIANCO 12X24
Powder Room	TILE-AXIS BIANCO 12X24

Comment

** Refer to Construction Summary - Standard Grout throughout unless specified

4. Wall Tile

	Selection	Describe
Main Bath	N/A	
Master Ensuite Bathroom	TILE-GLOSSY WHITE 8X16	
Kitchen Backsplash	QUARTZ-MISTRAL Full	

Comment

** Refer to Construction Summary - Standard Grout throughout unless specified

Purchaser:

Wendy Ophelia KONG

Telephone Res. / Bus:

/

Decor Advisor:

Ida Viola

Lock Date:

2/6/2023 16:00:34

Const. No.:

Unit 17, Level 17

Municipal:

1818

Suite Type:

A600

Project/Phase:

Granerola Residences Ltd./South

5. Misc

Water Line Rough-in for Fridge

☐ Yes

☒ No

Upgrade Bathroom Accessories

☐ Yes

☒ No

Comment

** Refer to Construction Summary

6. Wall, Trim and Door Paint - Birch White Paint Throughout unless specified below.

Entrance Vestibule		Living Room	
Main Hall		Dining Room	
Kitchen		Den/Library	
Laundry Room		Master Bedroom	
Main Bathroom		Bedroom #2	
Master Ensuite Bathroom		Bedroom #3	

Comment

** Refer to Construction Summary

7. General Comments

** Refer to Construction Summary

Disclaimers and Notes

- 1) Colours of all materials are as close as possible to builder's selection, but not necessarily identical due to variances in manufacturing.

2) The selection images are digital photographs of the Vendor's samples at its Decor Centre. Such images when displayed on your computer monitor may not match Decor Centre samples due to the hardware/software configuration of the In the event of conflict between selection images and the Décor Centre samples, Décor Centre samples shall prevail.

3) Any extras listed above are null and void unless accompanied by a separate invoice/amendment. Said invoice must be paid in full.

4) The Purchaser agrees that this colour selection is final and that no changes will be permitted, unless required by the Vendor.

5) The Purchaser acknowledges reading and accepting document which contains other miscellaneous disclaimers.

Signature: 

Date: 02/06/23

Signature:

Date:

Extend Upper Cabinets



TOWER & PODIUM SUITES
NORTH TOWER X38
SOUTH TOWER X38

Selba Industries			J # _____
W WIDTH _____	W HGHT _____	W CNT _____	This drawing is the intellectual property of SELBA INDUSTRIES INC. and is an original design which must not be released or copied unless applicable fee has been paid or job order placed.
FLOOR HGHT _____	DOOR HGHT _____		
ST CENT _____	2X4 _____	VENT BOX COVER _____	
DESIGNER: KS DATE: JAN 6 22			
JOB NUMBER: _____			BUILDER: GREENPARK SITE: GRANEROLA NORTH & SOUTH MODEL: A600 LOT #: _____

September 26, 2019

SCHEDULE 'A'

Charisma
ON THE PARK

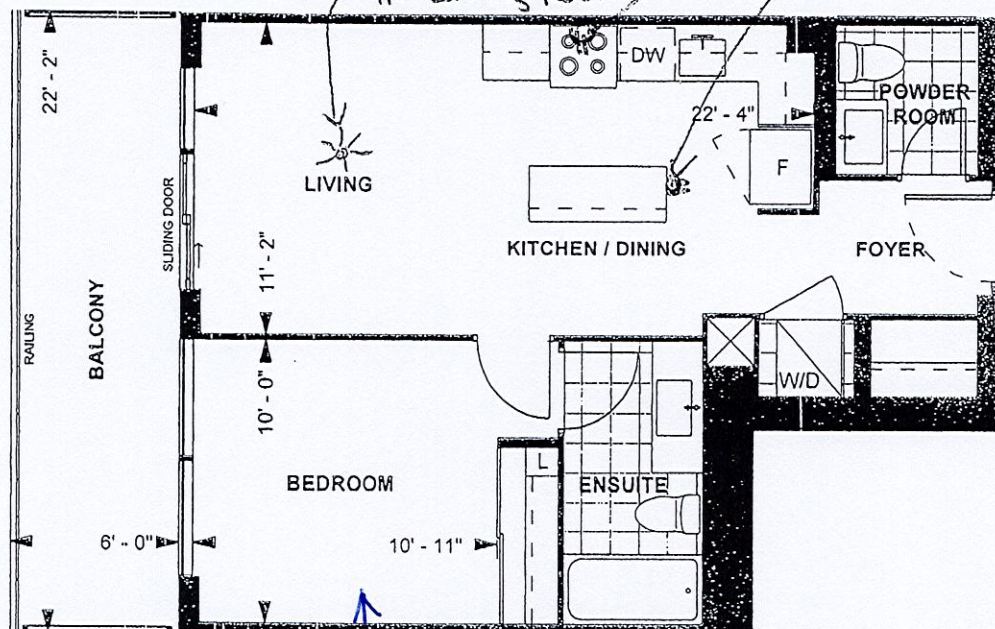

A 600
TOWER SUITE
SOUTH TOWER
9' CEILING
600 sq. ft.
1-BEDROOM

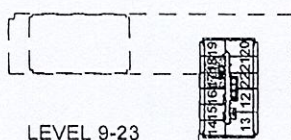

WK. 11/16/19
Purchaser Initials Purchaser Initials Date

Unit No. 17 Level No. 17 Suite No. 1818

Dimensions, specifications, layouts, location of materials and fixtures, tile floor patterns and architectural detailing (including window size and location and door size, location and swing) are approximate only and are subject to change or modifications, without notice. Actual usable floor space varies from stated floor area. Ceiling height measured from top of floor slab to underside of floor slab above and excludes finishes, bulkheads and drop ceilings. Orientation of suite may be reversed and Purchaser agrees to accept same. Balconies decks and terraces are exclusive use common elements shown for display purposes only and location and size are subject to change without notice. All illustrations are artist concept only. The provisions of the Agreement of purchase and sale apply to this Schedule. E. & O.E.

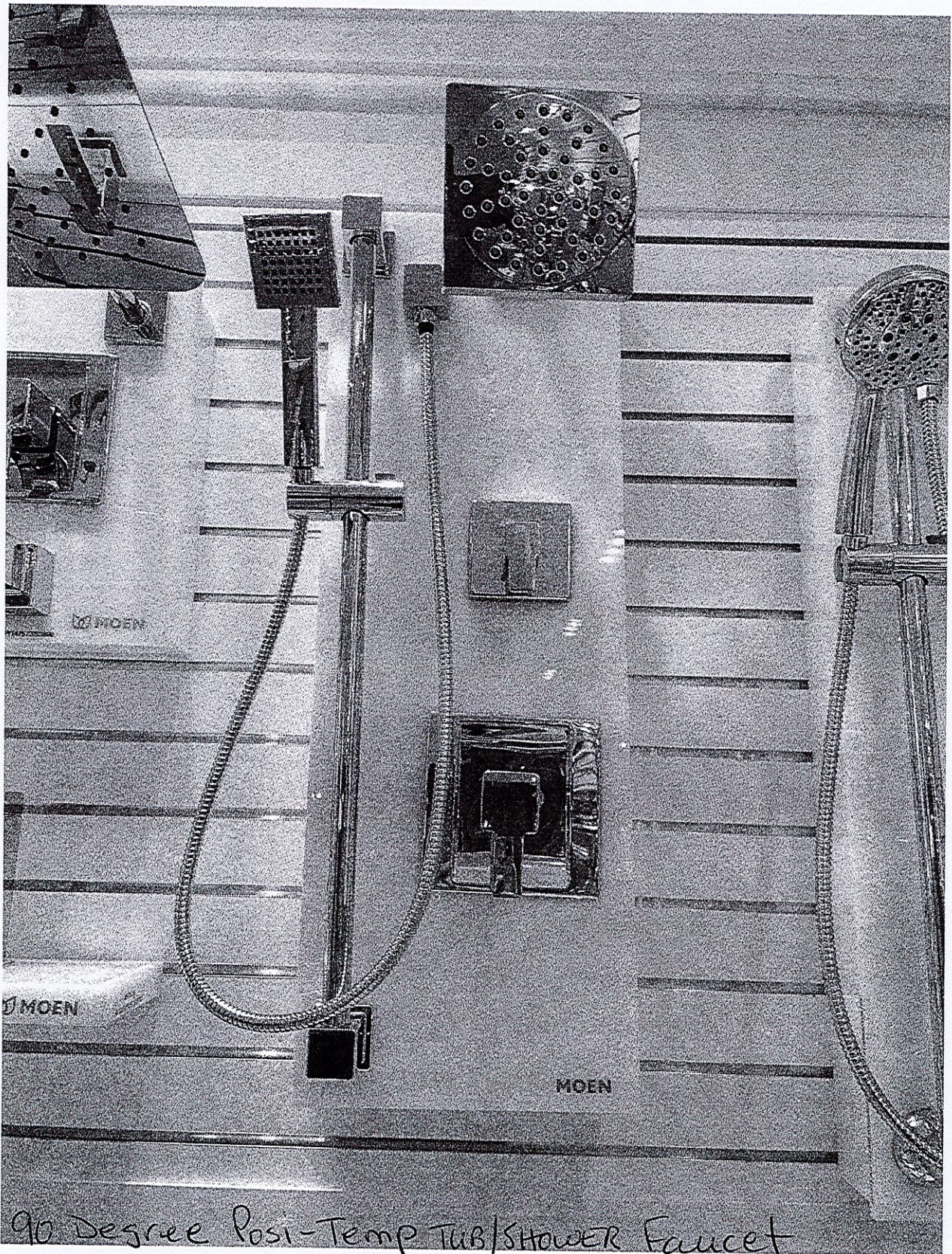

90 Degree Posi-Temp Tub/Shower Faucet
Model - TS2713EP/U361C1/UTS4172/
62320/S3879EP/A721 CHROME

- MASTER ENSUITE -